Oakland and Vicinity: Fair tonight and Sunday, except cloudy or foggy in the morning; moderate westerly winds.

Oakland Tribune

Exclusive Associated Press Service
United Press
International News Service

HOME EDITION

VOLUME XCVIII—THREE CENTS—SUNDAY, TEN CENTS. OAKLAND, CALIFORNIA, SATURDAY EVENING, JUNE 9, 1923.
Copyright, 1923, by TRIBUNE Publishing Co.
22 PAGES B NO. 160.

DRY PARLEY AT CAPITOL ABANDONED

Plans For Big Prohibition Conference at White House Between Harding and 48 Governors Are Called Off

President to Make Clear to States U. S. Policy on Law Enforcement; Bootleggers of Canada Busy; New Fleet

By GEORGE R. HOLMES
International News Service Staff Correspondent.

WASHINGTON, June 9.—Plans for a big prohibition conference at the White House between President Harding and the governors of the 48 states have virtually been abandoned for the present, it was learned today. There still is a possibility a way may be found to bring a number of governors to Washington, but it is remote, and the President has been reluctantly obliged to consider postponement until next autumn. The proximity of the date for the President's departure on his Alaska trip, ten days hence, and the fact that in many states legislatures are still in session, making it inconvenient if not impossible for the executives to get away, having combined to prevent a conference of the kind the White House had planned

MAY DEVOTE ONE SPEECH TO PROHIBITION QUESTION.

It had been expected Harding would take the opportunity to "rebuke" those states which refuse to enact enforcement laws of their own and also to make clear the government's policy of enforcement in such commonwealths As it is, White House spokesmen said today, it is possible the President will devote one speech on his forthcoming swing across the continent entirely to the prohibition question, and allow it to stand as his reply to Governor Smith of New York, who advanced a states rights argument in support of his signing the Mullin-Gage repeal.

By C. K. McCALEB
British United Press Correspondent
(Copyright, 1923, by United Press Association.)

PORT COVINGTON, N. Y., June 9.—Canadian bootleggers are obtaining liquor for United States consumption at less than the price charged by the Quebec liquor commission, which is supposed to control all whisky sold in that province.

Furthermore, they are enlarging their profit by smuggling silks and tobacco into Canada on their return trips after they have carried booze cargos over the line into New York state.

I have just concluded a trip along 60 miles of the Canadian border Near Fort Covington, as in the vicinity of every border town, are warehouses supplying liquor to the bootleggers The Quebec commissioner's price for whisky is in the neighborhood of $44 a case, sold by the quart. But the prevailing price in this vicinity today is as low as $30 a case for rye and $32 for Scotch.

RUM FLEET ANCHORS OFF NEW JERSEY COAST.

HIGHLANDS, N. J., June 9.—(By Associated Press)—The handful of federal agents on whom the brunt of prohibition enforcement in New York fell when Governor Smith signed the Mullan-Gage state prohibition enforcement repeal, saw their difficulties augmented today when a rum fleet of eight vessels bobbed up off the coast and cast anchor in a line extending from Jones' Inlet to a point opposite Ashbury Park.

SIX MORE STATES PLAN "WET" DRIVES.

WASHINGTON, June 9 (By ... be started at once in six additional States, in an effort to force repeal of the State enforcement laws, officials of the Association Against the Prohibition Amendment announced today.

Rhode Island, Tennessee, California, Pennsylvania, New Jersey and Ohio will be made the immediate objectives of the repeal campaign, which is preliminary to a nationwide anti-prohibition movement in 1924, it was stated at the office of Captain W. H. Slayton head of the association. At the same time efforts will be made to obtain a membership that will give the wets a voice in politics as strong as the Anti-Saloon League

PARIS, June 9.—(By United Press.)—The French cabinet decided today to renew conversation with the United States seeking relief from the treasury department ship liquor order.

Tornado Sweeps Town; No One Hurt

ROSWELL, N. M., June 9.—(By the Associated Press.)—A tornado swept through the north part of ... several houses, barns and outbuildings, over a distance of several blocks, but there was no loss of life or serious injury. The wind was accompanied by hail.

Famine Turns 400,000 Into Grass Eaters

MOSCOW, June 9.—(By the Associated Press.)—Another far off corner of Russia—Ferghana, province in Turkestan—has been stricken by famine. A message received here says that 400,000 persons are affected by the food shortage which has already resulted in many deaths. The population is reported to be eating grass.

DOBLE DIVORCE DECREE HALTED

Reconciliation Effected By Motor Magnate With Wife.

Within four days of the time that would place the final barrier of the law between him and his wife, Abner Doble, president of the Doble Steam Motor Car company, who plans to erect a $400 000 plant in Emeryville, has effected a reconciliation with his wife, Mrs. Helen Doble, and papers were placed on file today to halt the final decree of divorce.

Mrs. Doble was granted the interlocutory decree of divorce on June 12, 1922, by Superior Judge Joseph S Koford, on the grounds of cruelty Yesterday afternoon she took steps to halt the issuance of her final decree, and today the documents setting aside the interlocutory decree, dismissing the divorce action from the court, and setting aside the property agreement made a year ago were placed on file

In her divorce complaint, Mrs Doble alleged that, before her husband deserted her in 1917 he habitually consorted with other women She later condoned his conduct she said, when he promised to mend his ways Doble failed to keep his word, she testified, and a second separation followed.

At the time of the divorce the property settlement presented considerable difficulty to the court, since it involved considerable sums in property in California and Chicago. A settlement was not reached until a special attorney had been summoned from Chicago to clear up the matter affecting the eastern holdings

At the time the interlocutory decree was granted, Mrs Doble asserted that she had been studying interior decorating and was capable of making her own way independently

As a part of the decree she was given custody of their three minor children—Lee Abner and Vivian.

Busch Convicted Of Manslaughter

MARTINEZ June 9 — Guilty of manslaughter was the verdict returned by the jury in the case of Joseph H Busch here at 11 o'clock this morning after 19 hours of deliberation Mercy was recommended by the jurors An indeterminate sentence of from one to ten years is provided by law for conviction of manslaughter Sentence will be passed Monday. Busch was charged with the murder of Tony Gallegos at San Pablo last January.

League in Nebraska To Fight Prohibition

BY ASSOCIATED PRESS
LEASED WIRE TO TRIBUNE

OMAHA, Neb., June 9 — Plans for a mass meeting in Omaha this fall to urge repeal or modification of the Volstead act are being made. ... secretary-treasurer of the National Liberty League, who also recently requested Governor Al Smith of New York to be one of the speakers, following the latter's signature to the bill repealing New York's prohibition enforcement act

Zev Classy Winner Of Belmont Stakes

NEW YORK, June 9 —(By The Associated Press)—Zev won the classic Belmont stakes today at a mile and three furlongs from a fleet field of seven three-year-olds.

Harry Payne Whitney's Crickvalmore second and the Green Tree Stable's Rialto third. The race 2 minutes, 19 seconds Messenger, All American, Miss Smith, Martingale and Hyperion also ran. Earl Sande rode the winner.

Wood's Yacht Goes Ashore in Squall

MANILA, June 9.—(By International News Service.)—The Apo, Governor-General Leonard Wood's official yacht, was driven ashore during a squall on Manila bay today, but was undamaged The yacht was pulled off in time to enable General Wood to depart on a tour of inspection of the Culion leper colony.

Carpenter Regrets His Life Is Saved

ALAMEDA, June 9.—Charles J. Olson, a carpenter, 55 years old, expressed regret today when he found himself alive in the Emergency hospital after having attempted to commit suicide by asphyxiation at his home, 715 Lincoln avenue. He said ill-health prompted his attempt.

SLAYER, WITH GIRL'S BODY, IS ARRESTED

Filipino Butler Strangles Pretty Nurse Who Spurned Him; Carries Body to N.Y. Ferryboat and Is Captured

Murderer Wraps Corpse in Paper and Carts It Around for Hours Before He Tries to Drop It Into the Water

NEW YORK, June 9.—"I choked her for half an hour. Then she was dead"

In these words, Eluigo Lozarda, Filipino, today confessed to the murder of Miss Blossom Martin, a trained nurse, according to the police of the West Brighton station.

Lozarda was arrested about 2 a. m. as he was endeavoring to throw the body of the woman, wrapped in brown paper and tied with cord, over the rail of ferry boat at Arlington, Staten Island.

He had carried the body about with him for hours after the crime, riding in taxicabs and on ferry boats through crowds of New Yorkers, many of whom stopped to look curiously at the short, squat little man struggling with the big bundle.

Lozarda, police said, confessed that he strangled the nurse in the basement of an apartment house in uptown New York, where she lived

BUTLER TELLS HOW HE MURDERED NURSE.

The Filipino was a butler, employed by Dr George B McAuliffe, who resides in a fashionable neighborhood just off Central Park. It was there that he met Miss Martin, who was a trained nurse on the doctor's staff

"My sweetheart and I quareled —I lost control of myself and killed her," Lozarda said, according to the police Lozarda first told the police he wanted to marry the attractive little blonde nurse, but that she refused. Then he changed his story and said she wanted to marry him.

"I asked her to come to my room and talk it over," he said (The Filipino's room was on the sixth floor of the building in which the doctor's office was located)

"While we quareled, I seized her with both hands by the neck I choked her for about thirty minutes Her body slumped down, limp, and I knew she was dead

"I didn't know what to do for a few minutes She lay there dead Finally I got some heavy paper, wrapped the body in it and fled from the house."

TRIES TO DUMP BODY FROM FERRYBOAT.

Lozarda apparently transported the body from his room in the building in which he and his sweetheart lived to the municipal ferry piers at the Battery, where he tried to dump it overboard while the boat was going to St. George, but did not do so because the passengers were watching

At St George he hired a taxicab and drove to Arlington, where another ferry line has its terminus Edward Maurer the chauffeur helped him carry the bundle to the ferry boat

"I detected the head and become suspicious," Maurer told the police

Maurer ran to the dock and summoned a police sergeant. The policeman shouted to passengers to hold Lozarda and prevent him from throwing the bundle overboard

Two deckhands and a passenger seized Lozarda and overcame him. They took him and the bundle to the ferry house. Tearing off the paper the policeman uncovered a woman's head At the station house the body was unwrapped.

GIRL IS SLAIN BY JEALOUS WOMAN.

... (By United Press.)—A slender stiletto, driven to the heart of Miss Helen Drachman by a jealously crazed woman, authorities declared today, was responsible for the death of the pretty 21-year-old sales girl, whose body was taken from under a culvert near here.

Investigation of the murder today centered on the wife of one of Miss Drachman's former suitors. The husband and three other witnesses are being held after a night of severe grilling

Police point to the number of stiletto wounds in Miss Drachman's breast and cuts on her hands as indicative of a struggle of which she would not have been capable had her slayer been a man.

DOUBLE MURDER IS LAID TO HUSBAND.

BOZEMAN, Mont., June 9.—(By The Associated Press.)—Acting on information of Mrs Iva Danner, who informed authorities that her husband, Seth Ora Danner, had killed Mr and Mrs. John Sprouse of Mobridge, South Dakota, near Central Park, Montana, November 14, 1920 and buried the bodies on the banks of the west Gallatin river, Sheriff James Smith, Coroner F. W. Harland and Deputy Sheriffs Howell and Elmore went to the spot yesterday and found the bodies Mrs Danner accompanied the officers Danner was placed in jail.

D'ANNUNZIO TRAILED IN REVOLT PLOT

Poet-Soldier's Officers Are Taken in Fascisti Police Raid Charged With Anti-Mussolini Rebel Activity

Fiume Legionaires' Leader Worries Italian Premier by Speech About Plans in "Which I Hope to Die"

PARIS, June 9 (International News Service).—Fascisti police at Milan have arrested a number of officers attached to Gabriele d'Annunzio's Fiume "legionaires" on the charge of plotting against Premier Benito Mussolini, according to a despatch from Milan today. Secret police were said to be watching D'Annunzio.

D'ANNUNZIO.

Police raided the homes of officers who had served under D'Annunzio in Fiume Among those arrested was Major Baseggio

Secret police who were reported watching D'Annunzio's every move, were said to have gone so far as to open the poet-warrior's mail

Angered because his letters were read, D'Annunzio asked visiting friends to carry letters for him when they went away, so they could be mailed outside of Italy

D'Annunzio's activities are worrying Premier Mussolini The Fascisti chief forbade the placing of an airplane at D'Annunzio's disposal when he was invited to fly to Paris June 2, to take part in the Garibaldi celebration

International news service learns from an authoritative Italian source in Paris that the chiefs of the Fascisti are worried by D'Annunzio's recent speech at the Lake Gardo Rowing club, when he said: "I am today working to prepare myself for future action, during which I hope to die."

Company Signs For Chester Concessions

BY ASSOCIATED PRESS
LEASED WIRE TO TRIBUNE.

NEW YORK June 9.—The agreement between the Turkish government and the Ottoman-American Development company, by which the so-called Chester concessions are placed at the option of a group of American capitalists by the Turkish government was accepted and signed by the company this week Frederick S Blackall vice-president and general manager of the company, announced today

Strike of Police In Peking Settled

PEKING, June 9.—(International News Service.)—A strike of the police and gendarmerie was settled today They struck because they had not received their pay for several weeks

Troops of General Sonc-Jui-Siang are encamped south of Peking but, as the situation resulting from the strike of the police is quieting down, it is not believed they will be needed.

Miss Elizabeth Ryan Keeps Championship

MANCHESTER Eng., June 9 —(By the Associated Press.)—In the women's Northern Lawn Tennis championship final today Miss Elizabeth Ryan, the former Californian, defeated Miss E. D Holman, 6-3, 6-2 Miss Ryan thus retains the fourth time in succession

Police Asked to Look For Hayward Girl

HAYWARD June 9.—Police of this city were today in search of the disappearance of Elsie Frates, 15, from her home at C and Main streets, some time yesterday between 1 and 5 p. m She is described as small of stature inclined to stoutness, dark hair and complexion and dressed in a red coat, white skirt and no hat

Burglar Caught By Leg Shoots Hand of Captor

CHICAGO, June 9.—A burglar caught by the leg by August Schwelnus and held dangling from a second story window drew a revolver and shot loose his captor's hands and crashed to the sidewalk, but escaped injury early today.

Miss Anna Norton, 73, and a grandmother, boxed the ears of another burglar whom she found in her home last night and said afterward her only regret was that she did not have an opportunity to spank him.

She said she grappled with the burglar and boxed his ears good but he broke away and ran when she told him she had a "notion to thrash" him. She described the intruder as a youth in his 'teens.

"I've brought nine children up in the way they should go," she told the police. "When I see anyone else departing from that way, my first impulse is to give him a good sound spanking."

OLD VESUVIUS ERUPTING AGAIN

Mountain That Destroyed Pompeii Throws Hot Rocks From Crater.

NAPLES, June 9.—(By Associated Press.)—Vesuvius which recently has given signs of renewed activity is again in eruption with incandescent lava stones, cinders and smoke being thrown up in a column which frequently reaches several hundred feet.

Many foreigners, notably Americans, are here admiring the spectacle which is most effective at night when the smoke clouds and streams of lava glow redly in the darkness No one is allowed to approach the crater, particularly as the eruption is causing violent local earthquakes

The phenomena is a recurrent one, coming every few years The lava which is ejected by the volcano gradually forms a cone, often rising to hundreds of feet around the crater and obstructing the free flow of the smoke and gases until the internal pressure rises to such a point that it disrupts the cone.

Prof Malladra director of the Vesuvius Observatory, says the present phenomena may last a long time and probably will be accompanied by eruption of ashes but that anxiety for the safety of the neighboring villages is not justified

Girl Assaults Stir L. A. Vigilantes Drive

LOS ANGELES June 9.—(By International News Service.)—Angered by the flood of attacks on young girls and women in Los Angeles and vicinity during the last few days, vigilante committees of citizens were reported organizing in various sections, preparing to take decisive action in case the attack wave does not subside Hundreds of citizens were said to be arming themselves in order to aid the police in the fight against the degenerates

Steamer's Officer Shoots 5; Kills Self

LISBON, June 9 (By the Associated Press) —The second officer of the steamship ... committed suicide today at Oporto after ... while policemen were endeavoring to arrest him on a charge of killing the commander of the vessel the wireless operator and another officer and wounding a seaman and a passenger while on the high seas

The shooting was done with a revolver After running amuck, the officer took refuge in his cabin

President Departs On Delaware Trip

WASHINGTON June 9 —(By International News Service.)—President Harding left Washington today for a week-end trip to Delaware and a cruise on Chesapeake bay on board the Presidential yacht Mayflower The first lap of the trip was made by train to Wilmington, where the president was scheduled to be the guest of honor at a luncheon by the Young Men's Republican club

Irvin S. Cobb

Begins a new series of thrilling fact-stories in the Magazine Section of tomorrow's

Oakland Tribune

BRITISH JOIN RUHR GRAB MOVEMENT

Artillery and Infantry Invade Valley; Will Control Southern Part of District; French to Hold the North

Chancellor Cuno Hurls Defiance at Allies As Premier Poincare Rejects the Berlin Reparation Proposition

By CARL D. GROAT,
United Press Staff Correspondent.

BERLIN, June 9.—British military forces have entered Dusseldorf in the Ruhr valley, it was stated in advices received here today.

A section of artillery and infantry was reported as having arrived in the industrial center, which has been in the hands of French occupational troops since the Ruhr first was seized.

Government advices declare British infantry and artillery detachments are en route to Dusseldorf. While it was at first believed the movement was only a "parade" measure, there is now some evidence that the British intend to take over the southern section of the Ruhr and permit the French and Belgians to hold the north

Inquiries are being made at the British headquarters in Cologne as to the purpose of the advance.

By EDWARD A. EAGLE
(Author of "The Hope of the Future.")
(Written for and copyright, 1923, by International News Service.)

MUENSTER Germany, June 9 — Chancellor Wilhelm Cuno takes a gloomy view of Germany's future

"The menace of a red revolution hovers over Germany," declared the chancellor in an exclusive interview with International News Service "It may break at any moment The German masses are hungry We, as responsible heads of the government, are filled with anxiety for the future. Anyone spending two weeks among our working people soon realizes that our fears are justified.

"We have reached the end of our rope If M Poincare thinks he can squeeze more blood from the German turnip, then I invite him to come to Berlin to see for himself Germany is not procrastinating In order to free her people from the ruthless yoke of France's military machine she will pay to the last penny."

POINCARE REJECTS GERMAN PROPOSAL.

PARIS, June 9.—(By the Associated Press.)—Premier Poincare definitely rejected the German reparations proposals tonight in his first official expression, since the receipt of the note from Berlin when he appeared before the senate commissions on foreign affairs and finance to answer a long questionnaire on the operations in the Ruhr

The premier said the French and Belgian governments had agreed not to consider any proposal from Chancellor Cuno unless it was preceded by complete and final cessation of the German passive resistance campaign He assured the senators that the government's relations with the Belgians were satisfactory and that everything was going well in the Ruhr

MUSSOLINI SAYS GERMANY MUST PAY.

ROME, June 9.—(By the Associated Press)—"Germany can and ... reparations which should be universally acknowledged, and which should be quite a different sum than the several hundred billion gold marks spoken of following the signing of the armistice," according to Premier Mussolini in an address to the senate yesterday

The premier added that Italy held to her previous belief that ... were intimately connected.

"Germany can and ought to pay a precise sum as reparations which should be universally acknowledged and which should be quite a different sum than the several hundred billions of marks spoken of following the signing of the armistice

"Italy will not tolerate modifications or overturnings of the territorial order.

Wedded Chancellor 'Costly' to Germany

BY ASSOCIATED PRESS
LEASED WIRE TO TRIBUNE.

BERLIN, June 9.—If Dr. Karl Wirth were still chancellor, Germany would be saving about $5 a month, for Dr. Wirth is a bachelor. Chancellor Cuno, in addition to his own salary of 5,572,250 marks for June, will receive an allowance of 381,750 marks for his wife and five children.

Two Flyers Killed In Airplane Crash

PEORIA, Ill., June 9.—An aviator and a student flyer were killed last night at Kellar field, near here, when the plane in which they were riding went into a tail spin 2000 feet in the air and crushed to the ground

Separated

NEW YORK, June 9.—Elsie Ferguson, stage and screen actress, noted for her beauty, and her husband, Thomas B. Clarke, Jr., vice-president of the Harriman National Bank, have separated, it was learned today. The marriage of the actress and the banker in 1916 was a social event and had since been considered one of the happy unions of the stage. They have three children.

Elsie Ferguson

NIPPON WARSHIPS SPEED TO CHINA

Japan Takes Quick Action to Safeguard Refugees in Changsha Rioting.

By DUKE P. PARRY,
International News Service Staff Correspondent.

TOKYO, June 9 — Three Japanese warships have been sent to Hankow, China, as a result of the Changsha rioting in which Japanese residents were forced to flee and the Japanese consulate was attacked.

Japanese consuls have been instructed to take every step to safeguard the women and children who fled from Changsha.

Japan must act immediately to protect her interests in China, the Japanese press agreed today, as public opinion became alarmed over the anti-Japanese boycott in China and the antagonistic attitude of the Chinese in the Changsha district.

The foreign office today admitted the seriousness of the situation and despatched a note of protest to Peking It was learned that this is the third that has been sent China on the subject.

Changsha has for a century been the seat of anti-foreign feeling in China. It is a treaty port located in Hunan province Early this month the anti-Japanese boycott movement flared into active rioting during which Japanese subjects were forced to flee their homes to the protection of a gunboat in the harbor and to the compound of the Japanese consulate The mob attacked the consulate, breaking down the doors, following which, Japanese bluejackets fired on the mob killing a number of Chinese. This heightened the ill feeling against the Japanese. The Japanese on board the gunboat and in the consulate suffered starvation until a supply ship arrived from Hankow bringing food and clothing

Rail Man, Publisher In Plunge of Auto

BY ASSOCIATED PRESS
LEASED WIRE TO TRIBUNE

ALBUQUERQUE, N. M June 9.—E. J Engel, vice-president of the Atchison, Topeka & Santa Fe railway, and Harry Chandler, publisher ... narrowly escaped a serious accident when their automobile slipped over a 30-foot embankment while they were en route to Albuquerque from Farmington, N. M., Thursday The car turned over. W. C. ..., attorney for the railroad, walked three miles to Cuba, N. M., to get assistance.

The party was on an overland trip in the San Juan Basin, inspecting routes for the proposed railway connection from Farmington with the Santa Fe railroad.

400 Drown, 70,000 Homeless in Floods

BY ASSOCIATED PRESS
LEASED WIRE TO TRIBUNE.

STOCKHOLM, Feb. 9.—Russian correspondents of the Stockholms-Tidningen report that nearly 400 persons have been drowned and 70,000 rendered homeless by floods in the lower Volga region.

Viviani Improving From Fainting Spell

PARIS, June 9.—(By the Associated Press).—Former Premier Viviani ... ill in court yesterday afternoon, had so far improved today that his condition afforded no cause for anxiety His physicians have advised him to take a rest.

BULGARIAN GOVERNMENT OVERTHROWN

Organization of Reserve Officers, Supported by Active Army, Place All Ministers Under Arrest During Coup

New Regime Formed by Opposition Parties, With the Exception of Communists; Provisionals Lend Support

SOFIA, Bulgaria, June 9.—(By The Associated Press.)—The Bulgarian government was overthrown at 3 o'clock this morning by an organization of reserve officers, supported by the active army.

All the ministers were placed under arrest. A government has been formed by all the opposition parties, with the exception of the Communists. The movement is supported by the provincial garrisons.

Order prevails in the capitol and throughout the country.

The Bulgarian peasant government, headed by Alexander Stamboulisky, premier, was first formed in October, 1919, and has continued in office since that time, with some changes in the cabinet personnel

The present movement originated in the popular resentment throughout the country against the war policy pursued by former King Ferdinand, who threw the country in on the side of Germany and the central powers.

The Stamboulisky government took a strong stand against the members of the former ministers, whom it accused of aiding in the war plans of the ex-king, and brought a number of the former ministers to trial. Considerable sentiment, however, developed in favor of the imprisoned statesmen, and some of them were returned to parliament. The situation has been in an unsettled state for some time and several revolutionary attempts have been reported, the latest only last week.

SPURIOUS CHECK SUSPECTS CAUGHT

One Offenders Confession Leads to Arrest of Two Other Men.

Operations of an organized ring of fictitious check passers that has worked off several thousands of dollars in spurious paper upon the merchants in the outlying section of the city during the past two months were believed to have been halted today with the arrest of three men by Inspectors William Marshal and Vincent Coley. The men are Edward J Espinoza, C. O. Short, alias Jack Miller, and Leroy "Buck" Hoover.

According to the inspectors, Short has made a complete confession, which involves the other two men All three are in the city jail charged with passing fictitious checks

In his confession, as reported by the police, Short said he had found several thousand blank checks of the Forbes Supply Company of San Francisco Taking a hundred of these from other sources, Short said he was able to prepare checks upon a protectograph machine that would satisfy the merchants in the small stores. He said the ring operated from a house at 3541 Grove street Espinoza and Hoover usually passed the checks, he said, while it was his job to manufacture them. The paper was made to resemble pay checks ranging in denomination from $18 to $30.

The police have received complaints from the merchants in the outlying districts for two months, but owing to the variety of checks used and the conflicting descriptions given of the suspected swindlers, difficulty was experienced in tracing the bogus money to its source.

Yesterday afternoon the police arrested Short upon information furnished by the Heathorn pharmacy at Fourteenth and Kirkham streets. The arrest of Espinoza and Hoover followed the confession of Short.

Amundsen to Begin Pole Flight June 20

BERGEN, Norway, June 9.—(By the Associated Press)—It is now settled that Captain Roald Amundsen and his pilot, Omdal, will start on their North Pole flight from Wainwright Alaska, to Spitzenbergen on or about June 20.

DEATH LETTERS SENT MORMONS BY BLACKMAILER

Suspect Arrested in Arizona After Long Chase in Southwest.

BY ASSOCIATED PRESS
LEASED WIRE TO TRIBUNE

SALT LAKE CITY, June 9.—Alleged wholesale attempts to extort money, in some instances under threat of death, from high officials of the Mormon church and prominent Utah political leaders, became known early today, following the arrest yesterday at Tuscon, Ariz., of Orlando J. Langford, on a charge of using the mails to defraud.

For two years, according to authorities, the alleged attempts to blackmail have been in progress in the form of a persistent stream of letters, alleged to have been signed by Langford, and coming at various times from many parts of the west. Among those who received letters demanding money, according to authorities were President Heber J. Grant, of the Mormon church; Charles W. Nibley, presiding bishop; Dr. James E. Talmadge and John A. Widstoe, apostles, and former Governor Simon Bamberger, the last named not a mormon, but a Democratic party leader.

ASKED $50,000 FROM EX-GOVERNOR.

Extortion of $50,000 from the former governor was sought in one letter, and, according to Postoffice Inspector N. H. Salyards, who traced Langford's movements from Salt Lake to Los Angeles and to Tucson, where his arrest was brought about on a ranch, where he was said to be working. Other letters to prominent Utahans, including the church officials, demanded sums ranging from $500 to several thousands, it was charged.

Dr. Talmadge turned over to Inspector Salyards some letter in which he was threatened with death unless he paid $500. The church apostle said Langford once called at his office here and disagreed with him during a discussion of religious matters. Langford, he said, attacked a writing, "Jesus, the Christ," by Dr. Talmadge.

Later, according to Dr. Talmadge, he wrote Langford asking him to desist in the correspondence, and then, he added, the letters became more numerous. In one of them, which is in the possesison of authorities, the writer wrote, "I will slay you, if necessary."

LANGFORD CALLED HIMSELF PROPHET.

Langford, according to authorities, characterized himself as a prophet and his letters were of a religious trend.

Langford, Inspector Salyards announced, will be brought back to Salt Lake to face a federal charge that he devised a scheme to defraud Dr. Talmadge of $500, failing which, he would kill him. The letter threatening death, it was said, and signed "Langford," was written in Palms, Calif., and placed in the mail at Culver City, Calif., under date of April 1, 1923.

PLOTTER CAUGHT AFTER LONG CHASE.

TUCSON, Ariz., June 9.—After a chase that extended through the entire southwest, beginning in Salt Lake City, Utah, Orlando J. Langford, wanted by the postal authorities on a charge of using the mails to defraud, was captured in Tucson yesterday. N. J. Salyards, United States postal inspector with Salt Lake City as his headquarters, is responsible for the apprehension of the man.

At an examination before United States Commissioner Edwin Jones he was bound over to the federal court. A charge of using the mails to defraud was entered against the man in the preliminary hearing.

He is being held in the county jail pending a court order for his removal to Salt Lake City.

Japan and Russia Plan New Treaty

TOKYO, June 9.—(By the Associated Press).—Japan and Russia today agreed to open negotiations for resumption of relations between the two countries.

Viscount Goto, leader of the movement to initiate such conferences, handed to Adolph A. Joffe, Soviet plenipotentiary, the terms on which Japan would be willing to [illegible] Joffe accepted them. The pour parliers will be held at Tokyo.

MUELLER and HOGUE
OPTOMETRISTS
Our new location was chosen because the high type of eye service we always gave could here be given to perfection.
Vision Specialists
442 Seventeenth St.
Bet. Broadway and Franklin
Phone Oakland 674
Free private parking space

Cuticura Soap
—Is Ideal for—
The Complexion
Soap, Ointment, Talcum 25c. everywhere. For samples address: Cuticura Laboratories, Dept. X, Malden, Mass.

Exhibition of WOMEN

Nancy Page Betrothed to U. C. Graduate

Another of the Debutantes has revealed her betrothal this week. Miss Nancy Page, who presided as hostess at a luncheon and bridge for half a hundred friends at the home of her grandmather, Mrs. Charles Conklin, told of her betrothal to Frank Lester Storment of Los Angeles. Miss Page entertained for three brides-elect, Miss Grace Ziegenfuss, fiancee of Weston Fay Volberg; Miss Rebecca Gray, who is betrothed to Beach Carter Soule Jr., and Miss Evelyn Cadle. Miss Cadle is a Sacramento girl and to leave soon for a eastern sojourn.

Miss Page is a former Los Angeles girl and the daughter of Mr. and Mrs. Edward Eugene Easton of that city. The bride-elect was graduated from Miss Merriman's school and last semester from the University of California. She is one of the popular members of the Pi Beta Phi sorority.

Mr. Storment is a member of a prominent family of the southern city, and a son of Mr. and Mrs. John C. Storment. He received his degree with the class of '21, University of California, and is a member of the Phi Kappa Psi fraternity and of the Skull and Keys honor society.

The guest list included many of the brides-elect of this year as well as some of the brides.

✡ ✡ ✡

The marriage of Miss Marjorie Hathaway Foster and Lloyd William Garrison was solemnized June 3 at 9 o'clock in the chancel of Christ Episcopal church, Alameda, with the Rev. Henry Shires officiating. Only the near relatives were in attendance.

Mrs. Garrison is the daughter of Mrs. Arthur L. Foster of Hartford, Conn. She graduated with a degree in music and expression from Beachwood school in Philadelphia. She continued her vocal study in Berkeley the last year.

Mr. Garrison is one of the twin sons of Mrs. Henry L. Garrison, formerly of Boone, Ia., but now living in Alameda. He is affiliated with the Iowa chapter of the Acacia Fraternity and attended the University of Iowa.

Following the marriage service, a breakfast wes served at the home of Mr. and Mrs. Alfred Wold, uncle and aunt of the groom. They left immediately on a motoring trip across the continent to Hartford, Conn., where they will be at home after October 1.

✡ ✡ ✡

Mr. and Mrs. Arthur Van Pelt and their son-in-law and daughter, Mr. and Mrs. Charles Royce Jr., are spending the summer in Ross and will return to their Oakland home the first of September.

✡ ✡ ✡

At her attractive home in Ranleigh Way, Piedmont, Mrs. William Hommel was hostess at an elaborately appointed luncheon in honor of Mrs. Walter J. Agnew. Burbank roses were used as a centerpiece. After luncheon the honor guest was presented with several beautiful pieces of linen by the hostess.

Mr. and Mrs. Agnew are to make their future home in San Jose where the former holds a responsible position with a large concern.

✡ ✡ ✡

In University circles the wedding of Miss Bonita Herriman, daughter of Mr. and Mrs. J. C. Herriman of Arch street, and William Keasbey was of interest today. The service was read by Rev. John Snapo of the First Baptist church in this city before a company of intimate friends and relatives at 3 o'clock. The bride was attended by Mrs. Paul Dorn, who was Miss Dorothy Ford, and the groom by Clarence Coates, both of whom are students at the State University.

Mrs. Keasbey is a member of the class of '24 at the University of California and a member of the Gamma Epsilon Pi honor society and the Alpha Sigma Delta sorority.

Mr. Keasbey is a son of Mrs. Alice M. Keasbey of this city and was graduated with the class of '23, University of California. He is an Omicron Delta Gamma honor man and member of the Phi Beta Kappa honor society. He is an architect in the bay region.

Mr. and Mrs. Keasbey will make their home in Berkeley.

✡ ✡ ✡

LUNCHEON DOWN PENINSULA TOMORROW.

A large luncheon will be given by Mrs. Frederick McNear tomorrow afternoon at her home in Menlo Park, and will welcome their intimate friends for the first time since their return from Europe and their occupation of their peninsula home.

✡ ✡ ✡

Mrs. James Simonds and her sister, Mrs. Wyman Taylor, of Alameda, have taken a cottage at Inverness for the month of July.

✡ ✡ ✡

The wedding of Miss Anna M. Meakin and Rexwell Miller took place recently at the home of the bride's parents, Mr. and Mrs. E. T. Meakin, in Berkeley.

The bride is a graduate of the University of California and a member of the Kappa Delta sorority. She has been active in campus affairs.

Miss Ethel Bean, of the class of '21, of California, who is a cousin of the bride, was maid of honor, and little Esther Meakin, sister of the bride, ring bearer.

✡ ✡ ✡

Master Milton Brown Vager was host to a group of his young friends at a party in honor of his eighth birthday at his home in Thirty-first street. Games and refreshments were the pleasures of the afternoon. Among the little guests were Steven Leary, James Hunter, George Adams, Robbie and Lewis Ginder, Alfred and Frank Slater, and Robert Hunt.

✡ ✡ ✡

Mr. and Mrs. D. H. Botchford of this city are in Los Angeles and are making their headquarters at the Ambassador.

✡ ✡ ✡

The Misses Marjorie and Norma Blair will accompany their mother, Mrs. G. L. Blair to Los Angeles to spend a fortnight. Later Mrs. Blair will leave for Alaska for a month's trip.

✡ ✡ ✡

BENTLEY-PHELPS WEDDING.

The wedding of Miss Katherine Bentley, daughter of Mr. and Mrs. Robert Irving Bentley and Raymond Phelps, son of Mr. and Mrs. Henry Willis Phelps of New York was accounted one of the smartest weddings of the season in San Francisco and of interest throughout the state, since the Bentleys are one of the oldest of California families. There were a number of relatives who came from the east for the ritual.

Grace Cathedral was the scene of the nuptials last evening, several hundred guests attending.

Owing to a recent bereavement in the bride's family, the death of her uncle, Charles Harvey Bentley, only relatives and the bridal party were guests at the reception that followed at the Bentley home.

The bride was gowned in white satin and rose point lace with strands of pearls and silver falling from a cabouchon of pearls at the corsage which held the draperies in place. A bridal veil of tulle fashioned with a panel of rose point lace enveloped the whole. Butterfly orchids, lilies of the valley and gardenias made up the shower bouquet.

Mrs. Stanley Powell, who was Miss Esther Bentley was matron of honor and wore lavender chiffon.

The bridesmaids were Mrs. Jack Boyden and the Misses Elizabeth Magee, Newell Ball, Barbara Swanson, Margaret Bentley, Geraldine Grace, Adrienne Sharp and Mrs. Hugh Porter.

All were gowned similarly in dainty sleeveless ruffled bridesmaid frocks of shell pink chiffon and carried contrasting bouquets of lavender and purple orchids, pink snapdragons and roses, tied with dashing jade green bows of velvet.

Robert Irving Bentley Jr. was best man and the ushers Henry Cartan, Pardow Hooper, Walter Bentley, Jack Boyden, Paul McCoy, Gordon Hamilton and Stanley Powell.

Dean J. Wilber Gresham read the ritual before an altar that was banked in gladiolas and delphinium. There was a hedge of clipped cypress to mark off the chancel and baskets of the blue and rose blossoms placed about the chancel.

Mr. and Mrs. Phelps have left for New York and Europe and will remain abroad the entire summer, Chicago will be their home for a time and eventually New York City.

✡ ✡ ✡

Thirty of the debutante set were luncheon guests of Miss Katherine Maxwell yesterday afternoon and apprised of the engagement of the hostess to Carlton Felton Bryan of San Francisco. The honor guests were Mrs. William Bliss and Miss Flora Edwards, fiancee of Mayne Higson.

Miss Maxwell is the daughter of Mr. and Mrs. John P. Maxwell of Vernon Heights and a graduate of Miss Ransom's. She attended the University of California for a time.

Bryan is a son of Mrs. Prentiss Cobb Hale of San Francisco. He is a Stanford man and taught navigation at that university after the war. He is now practicing law across the bay.

✡ ✡ ✡

LONG WEDDING IN BERKELEY.

In St. Mark's Episcopal church in Berkeley this evening there will take place the wedding of Miss Ione Long, daughter of Mr. and Mrs. Ed Long of Hillegass avenue and Wickes Edward Glass, Rev. W. H. Hodgkin to officiate. Several hundred will be guests at the church but the reception will be limited to the immediate relatives and bridal party.

The bride's attendants will be Mrs. Carlton Kent Pierce of San Francisco, Miss Marion Peterson of Santa Rosa as matron and maid of honor and the bridesmaids, Miss Gladys Owen, Miss Ruth Sorrick, Miss Agnes Horton, Miss Vivian Newman and Miss Mildred Bain.

Fuller Lyman will be best man and the ushers Paul Doyle, Earl Armstrong, William Edwards, Roy Govern, William Sprunce and Leo Lee.

✡ ✡ ✡

"Oakland, a World Port," is the slogan which has been adopted by the Presidents' Council of Alameda county. The organization of executives and former executives is standing sturdily back of the plans to develop the waterfront. Mrs. H. J. Platts is president.

✡ ✡ ✡

A dual installation ceremony at which the newly elected boards of directors took over their tasks in the Parent-Teacher Association and in the Fathers' Club of Washington School, assembled 150 guests this week in the local auditorium. This mothers' club claims to be first organized in Oakland, the largest in a grammar school of the city and the first to add a fathers' department.

Mrs. F. Roehrig succeeds Mrs. V. B. Evans in the presidency of the parent-teacher group. The officers who will be associated with her are: Mrs. C. J. Lowe, L. E. Blake, vice presidents; Mrs. L. E. Holman, recording secretary; Mrs. R. E. Presley, corresponding secretary; Mrs. J. A. Cole, treasurer; Mrs. H. F. Harrington, parliamentarian; Mrs. W. C. O'Learr, historian; Miss Rose Beatty, auditor; delegates to Oakland federation: Mrs. V. B. Evans, Mrs. E. E. Squire, C. E. Nosler.

Lloyd H. Fray is the newly elected president of the Fathers' Club, succeeding C. E. Nosler. Other officers are: Vice president, A. A. Johnson; recording secretary, J. S. Cunningham; treasurer, F. E. Loucks.

Mrs. P. J. Kramer, past president of Washington Association and of the Oakland Federation of Mothers Clubs and newly elected member of the board of education, was the installing officer.

An old fashioned dance, introducing quadrilles and reels, concluded the program.

MISS MADELINE GLAVIN, who was one of the bridesmaids at the marriage of Miss Mary Waterhouse and Dr. Allen Gier McGrath Thursday evening.—Boye photo.

Freight Hits Taxi; Three Are Injured

SAN FRANCISCO, June 9.—A crash between a taxi-cab and a freight train [illegible] injury of three persons, one of whom was perhaps fatally hurt. The injured are:

Joseph Kelly, garage owner, 30 years old, 87 Bartlett street, possible fracture of skull.

Walter Wonderly, chauffeur, cut and bruised.

Miss Marion Thomas, 120 Ellis street, bruised.

The collision occurred at Third and King streets.

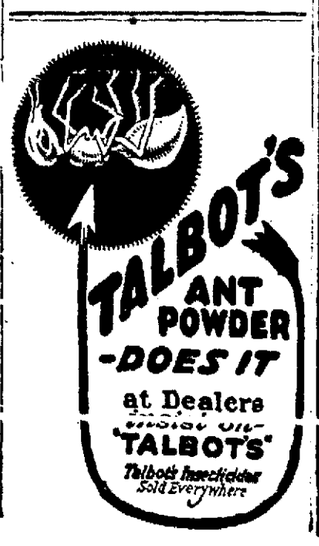

NEW ZONING LAW UNDER WAY FOR RICHMOND READY

Measure Expected to Help in Beautifying City Comes Up Monday.

RICHMOND, June 9.—After many months of studied effort, the city of Richmond expects to take its place among the more progressive cities of its size in the United States by placing itself firmly upon a basis of scientific city building. The final step in a long campaign of city uplift will take place Monday night when the city fathers hear read the city ordinance which carries the results of the city planning commission's efforts embodied in the "zoning ordinance."

This, according to City Attorney D. J. Hall, is in its final form and will be placed upon its first reading Monday night. It has been framed after an intensive campaign under the direction of C. Aronivici, city planning expert, hired by the city management, and working with the city planning body.

Aronovici has found that Richmond has great possibilities, not only for a city beautiful, but also, on account of its superior industrial advantages and the availability of its transportation facilities, to become a city with great manufacturing possibilities. Situated as Richmond is, on a beautiful stretch of land, overlooking the bay, and the key to a vast inland empire, with harbor, it impressed Aronovici very favorably. The ordinance to be introduced Monday night will be planned to prepare Richmond for the great future that both the city fathers and the planning experts hope is in store.

Under the limitations of the zoning ordinance, to be introduced, Richmond will be subdivided into five districts, known as the residential, light industrial, commercial, heavy industrial and unrestricted. The residential zone is being molded so that it may be further subdivided later and sections added and will provide that buildings must be built at specified distance from the lot lines. It also will be provided that later, apartment houses may be provided for if the growth of Richmond demands.

Inquiry among the city fathers shows that there is little doubt as to the passage of the ordinance, when it comes up for final passage. No measure has excited so much comment by the public bodies for many years, according to officials.

British subjects coming to the United States pay nearly $20 each for American head tax and passport charges.

University Women to Hear Noted Educators

By EDNA KINARD.

Distinguished men and women in educational fields will appear before the second annual convention of the California Division of the American Association of University Women which will be held in Oakland, July 8-10, according to the tentative program announced today. In the list of those who will speak during the three-day session are: Dr. Henry McCracken, president of Vassar College; the Princess Santa Borghese of Italy; Mrs. Frances F. Bernard, National Education Secretary of the national association. Authorities in attendance upon the World Conference and National Education Association convention will be invited to remain over a few days to supplement the program being arranged by the state university women.

The opening session on Monday, July 9, will be given over to matters relating to state activities with Mrs. Cornelia McKinne Stanwood, president, presiding. Activities of the past year will be covered in reports of state officers, committee chairmen and branch presidents. The personnel of the convention committees will be announced.

An education luncheon will bring the delegates and visitors together at the noon hour. Mrs. E. J. Mott, member of the board of education in San Francisco, will be chairman.

The afternoon session will consider national problems. Mrs. O. Shepherd Barnum of Los Angeles will preside. Mrs. Bernard will give her initial adddess. Officers of the National Association will be introduced.

Dr. Aurelia Henry Reinhardt, president of Mills College, will be hostess at the international dinner on Monday night. Arrangements are being made for the brilliant occasion by Miss Annie Florence Brown. President McCracken of Vassar, who has returned from a world tour, will discuss some aspects of education abroad.

Princess Borghese will be a speaker on the international program arranged for Tuesday morning, July 10.

A tea and musical will entertain the delegates informally at a pre-convention meeting on Sunday, July 8.

Mills College campus will accommodate the annual meeting with Warren Olney Hall, the official headquarters. Mrs. Frederick C. Turner is chairman of the local board. San Francisco bay branch, Mrs. Frederick Faulkner of Oakland, president, is hostess to the convention.

✡ ✡ ✡

Mrs. Frances S. Emery will conduct the floral ceremony at which the newly elected officers of Manzanita Parent-Teacher Association will be formally installed on Tuesday afternoon. A program of song rendered by Mrs. Alex Doig; of readings by pupils of Mrs. Ira Allen, and of dancing by Louise Wheeler will precede the tea hour.

The board of directors to be installed includes: President, Mrs. L. A. Farnsworth; vice-president, Mrs. B. O. Cobb; recording secretary, Mrs. F. A. Arlberg; corresponding secretary, Mrs. David Smart, Sr.; financial secretary, Mrs. J. E. Baughn; treasurer, Mrs. Wm. Hession; auditor, Mrs. Thornton Woodward; historian, Mrs. Byron Stevens; parliamentarian, Miss Margaret I. Poore; delegates to the Oakland Federation of Mothers' Clubs, Mrs. L. P. Bolander Jr. and Mrs. S. Frances Emery.

The Hill Club closed its season this week with the annual election of officers which has placed Mrs. F. M. Jones in the presidency. Officers who will be associated with her in directing the activities of this pioneer neighborhood organization which limits its membership to half a hundred are: vice presidents, Mrs. Ida J. Spencer, Mrs. Lucinda Farrell; secretary-treasurer, Mrs. Andrew Aitken.

Mrs. Georgie Bassett and Mrs. Lillian Slemmons were hostesses at the concluding program and tea. Among those who contributed numbers were: Major Platt, U. S. Marines, original verse; Winifred May Appleton, fancy dance; Miss Beatrice Sherwood, song; Miss Elaine Thompson, children impersonations; Mrs. Warner, piano; Miss Madeline Siebe, accompanist.

A review of the work of the home teacher in Lazear school, in which the Hill Club is interested to the extent of a substantial contribution of funds, was presented in a communication from Miss M. Elsie Cotter.

To know how good a cigarette really can be made you must try a—
LUCKY STRIKE CIGARETTE
It's toasted

4 Days Only STARTING SATURDAY
T&D THEATRE
Doors Open 11:45 a. m.—Shows at 12:00, 2:35, 5:40, and 8:45.
DOUBLE BILL!
DOROTHY PHILLIPS in THE WHITE FRONTIER
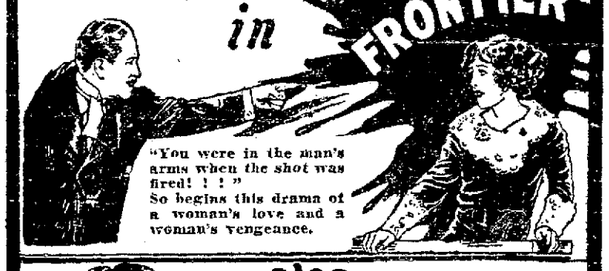
"You were in the man's arms when the shot was fired! ! !"
So begins this drama of a woman's love and a woman's vengeance.
also
JOHNNY HINES in LUCK

A COMEDY OF
Laughs—Speed—Pep and Punch
YOU'LL LIKE LUCILLE THE DANCE SENSATION
GEORGE DEWEY Washington BARITONE

PROTECTION

We could pack Ghirardelli's in bulk—*but we won't!* We pack it only in sealed tins to protect the purity and flavor of the *chocolate* and to protect *you* against inferior substitutes. Say "Gear-ar-delly" to your grocer!
GHIRARDELLI'S Ground CHOCOLATE

OBSERVE!
The following advertisement appeared in the commercial columns of the San Francisco papers today. This statement will be of interest to Oakland theatregoers. They are reminded that Helen MacKellar is the third great New York star imported by the Fulton Theater for a starring season at the Fulton. Miss MacKellar's season will begin Sunday, June 17th, in a spectacular production of "The Storm," the play which she produced in New York under Al H. Woods' direction for two years. Seats are now selling for Miss MacKellar's engagement at the Fulton. Phone Lakeside 73.
CURRAN LAST TIMES SAT. MAT. NIGHT
Robert Warwick
in a delightful comedy by A. A. Milne
"THE DOVER ROAD"
BEG. SUN., June 10 Seats Now!
First time here, A. H. Wood's brilliant star
Helen MacKellar
in her New York and Chicago Success
"THE STORM"
See the Forest Fire Dawn Scene
Nights, 50c to $2.00; Sat. Mat., 50c to $1.50
Special Popular Wed. Mat., 50c, $1.00

Pile Sufferers! This New Discovery Will Rid You of Piles (Hemorrhoids) Forever
Has Completely Cured Cases of Several Years' Standing in From Three to Eight Days—Guaranteed by All Good Druggists.
Perhaps the most amazing discovery of recent years in the field of medicine is the discovery that Piles can now be successfully treated and cured at home by a wonderful substance called MOAVA. This substance in the form of a suppository is inserted into the rectum where by its soothing, healing action all pain and soreness is allayed and then by direct contact with the ulcers and piles causes them to heal up and disappear forever.
It's positively marvelous how speedily it acts. Blessed relief often comes after the use of the first suppository even in cases with profuse bleeding that have resisted all known treatments: often after operation, really wonderful results have been accomplished.
The discoverer of this truly wonderful substance has instructed druggists all over the country to guarantee MOAVA SUPPOSITORIES in every case of blind, bleeding or protruding piles, in fact goes so far as to say that he doesn't want a cent of any sufferer's money, even in the worst cases unless it absolutely does what is claimed for it.
SPECIAL NOTE: To out of town sufferers, 50 cents mailed to Moava Products Co. at Rochester, N. Y., will bring a box in plain wrapper by post and guaranteed.—Advertisement

---Another Daylight Limited
Between San Francisco and Los Angeles---
SUNDAYS
(in addition to Fridays and Saturdays)
COMMENCING JUNE 10
Lv. San Francisco Third Street Station ..... 7:45 AM
Ar. Los Angeles ..... 8:30 PM
(Similar Service Northbound)
COACHES and SHORT-ORDER DINER (open all day).
$22.50 Los Angeles and Return
TICKETS SOLD DAILY — GOOD THREE MONTHS RETURNING—STOP-OVERS ALLOWED.
15-DAY TICKETS GOOD FOR GOING TRIP ON FRIDAYS and SATURDAYS ONLY.
$19.00
These tickets are good going or returning on any of our 16 regular daily trains between San Francisco and Los Angeles.
Agents will gladly give complete details
Southern Pacific
OAKLAND OFFICES:
Thirteenth and Broadway — First and Broadway
Oakland Pier — Sixteenth Street Station
Phones Oakland 162 and Lakeside 1420

PARKER'S HAIR BALSAM
Restores Color and Beauty to Gray and Faded Hair. 60c. and $1.00 at Druggists.
Hiscox Chem. Wks. Patchogue, N. Y.

BANDIT CAPTIVE IN CHINA TELLS HER EXPERIENCE

Letter From Mrs. Pinger Received By Niece In This City.

BERKELEY, June 9.—Describing briefly the capture of Americans by Chinese bandits on May 6 at Lin Cheng, the first letter from Mrs. R. W. Pinger, one of the captives to be released, has been received by Mrs. G. H. Blacker, 2211 Blake street, a niece of Mrs. Pinger. Mrs. Pinger and her two sons were released shortly after they were captured but Major Pinger, her husband, is still in custody.

The letter was written from the hospital at Tientsin, where Mrs. Pinger is resting after her experience. Her account of the experience follows, in part:

"I won't repeat all of our horrible experience for I don't feel equal to it, but I do want you to know how we are. You see something in the papers every day, so you know that Junior and Robert Allen were released Wednesday night. They were taken down the mountain by one of the bandits and were well cared for by representatives of the American legation. One of the men brought them to Tientsin, getting here at 9:30 Friday night. The children were both very calm and had a big time telling their story to the newspapers. Junior hasn't a scratch on him and his feet are just as smooth as ever.

SAFE IN TIENTSIN.

"I am sending a copy of the paper which gives the account of a newspaper man who escaped, and which is quite accurate. That will save me telling it all right now.

"Capt and Mrs. Spoerry came on the train when we arrived at Tientsin and brought us to their house, after stopping long enough at the consulate to give our story to the American consul. The doctor was at the house waiting for us and after looking at us he said the hospital was the best place for us. On account of Edward, though, he let me stay here, but Mrs. Allen went.

SUSPENSE HARD TO BEAR.

"I stayed in bed for four days but feel pretty well now. My feet were very bad but they are almost well now. The suspense has been the hardest to bear. It was touching to see the meeting of Junior and Edward. Junior said he worried so for fear they would take me and leave Edward behind.

"The baggage car was safe so we got our trunks Thursday night, which was a relief. On Saturday we were notified that all the hand baggage had been gathered up and was in Tientsin. We went down and looked through dozens of bundles and I found quite a number of our things. As things stand now, our losses are much smaller than we expected they would be."

"HOMES WEEK" TO END TODAY

Better Homes in America Week comes to an official close throughout the nation today.

In Oakland, however, it is announced by Mrs. Minna McGauley, chairman of the Better Homes committee, appointed by Secretary Herbert Hoover, that the five demonstration homes loaned to the committee by owners and builders as a distinctive featureof Better Homes week, will remain open over tomorrow.

These demonstration homes are the C. W. Boden & Co. dwelling at 1065 Underhills road; the distinctive 4-family residence of Harry C. McKnight, 726 Haddon road; the J. B. Peppin home, 1390 Barrows road, all in Lakeshore Highlands; the Fred T. Wood Co.'s $20,000 residence in Haddon road near Hillcrest Circle South in Lakemont, and the R. C. Hillen dwelling at 600 East 21st street.

Ben Gavica, chairman of the slides committee which placed Better Homes Week slides in all Oakland theaters, reports that the slides have been given wide prominence by the theaters.

Last night Mrs. McGauley sent out the second Better Homes talk over the broadcasting station of The TRIBUNE, located on the top of the Hotel Oakland.

WHO FIRST FELT "LIKE A FIGHTING COCK"?

COCK-FIGHTING was born with the cocks.

But it is only 50 years ago that the first man felt "like a fighting cock!"

Now he has brothers, sisters, nephews, nieces, all over the world—all feeling "like a fighting cock!"

It happens this way: A person half sick with bad stomach, dull and heavy headache, takes Beecham's Pills just before going to bed. Immediately the Pills begin to harmonize the digestive and eliminative organs.

Consequently, this person has a good night's sleep and arises in the morning with clear brain, bright eye, keen appetite, and full of energy for work and play.

It is now just 80 years since Beecham's Pills first began correcting disordered stomachs and stirring sluggish livers and bowels to natural activity — and feeling "like a fighting cock" is associated as inseparably with Beecham's Pills, as the pills are with good health.

At All Druggists—25c and 50c

CURTAIN CALLS

By Maud Soanes

STARTING a month from today, a four weeks' theatrical course will be given at the University of California for the drama teachers in the secondary schools of the state. The summer sessions will be conducted every day but Sunday.

According to preliminary announcements there will be six subjects discussed—play production, practical stage craft, the art of the marionette, dancing, the art of the theater and makeup. Sam Hume will give the course on the art of the theater.

TWENTY SEASONS AGO TODAY

Arthur Byron is appearing in support of Mary Mannering at the Macdonough theater in "The Stubbornness of Geraldine.

Other instructors will be Mrs. John J. Cuddy and Mrs. Isabel McReynolds Gray, who will instruct in play productions; Miss Rose Bogdanoff, who will lecture on practical stage craft, including costume and stage design, lighting and kindred subjects; Perry Dilley, on the art of the marionette, and Harold Minger on makeup.

In addition to the course at the University of California the drama teachers will be taken on various tours, including the Chinese theater in San Francisco; the Palace of Fine Arts and the Wheeler Hall plays and concerts. The privilege of attending rehearsals at Wheeler Hall is also included.

The whole object of the movement is to familiarize those teachers assigned to dramatic work with the ways of the theater. They are already familiar with the theater in theory but this will afford them some practical knowledge and should act as an impetus toward better school productions.

• • •

In Which F. Scott Unearths a Speech

F. Scott Fitzgerald, who created such a literary scene with his diatribe on the flapper recently, turned his typewriter toward the theater and evolved a full length play which he chose to call "The Vegetable." If the play is notable for nothing more it has one speech which will cause a little comment. Fitzgerald swears that he exhumed it verbatim from the Congressional Record. Perhaps he did.

"Gentlemen, before you take this step into your hands I want to put my best foot forward. Let us consider a few aspects. For instance, for the first aspect let us take, for example, the War of the Revolution. There was ancient Rome, for example. Let us not only live so that our children who live after us, but also that our ancestors who preceded us and fought to make this country what it is!

FORTY SEASONS AGO TODAY

The sixth play in three years will be produced at Madison Square Garden tonight when "The Rajah" is presented. "Uncle Tom's Cabin" is at the Boston Museum.

. . . And now, gentlemen, a boy today is a man tomorrow—or, rather, in a few years. Consider the winning of the West—Daniel Boone and Kit Carson, and in our own time Buffalo Bill and—and Jesse James! . . . Finally, in closing I want to tell you about a vision of mine that I seem to see. I seem to see Columbia—Columbia—ah—blindfolded—ah—covered with scales—driving the ship of State over the battlefields of the republic into the heart of the Golden West and the cotton fields of the Sunny South.

• • •

EXITS AND ENTRANCES

Margaret Anglin will open her season at the Curran theater on June 25 in Oscar Wilde's "A Woman of No Importance." Later in the season she will present Paul Kester's "The Great Lady Dedlock."

• • •

This coming week will see two other important presentations in San Francisco. Tomorrow night Helen MacKellar starts on a one-week engagement at the Columbia in "The Storm," in which she is to appear at the Fulton later as the first of four plays; and on Monday night Henry Miller will offer "The Golden Fleece" at the Curran with Blanche Bates, Robert Fischer, Doris Keane, Felix Krembs, John Miltern, Geoffrey Kerr, Helen Daube and Miller—truly an important cast.

• • •

"The Golden Fleece" will be presented on a most pretentious scale. The production alone cost $25,000 and nearly 100 people will be on the stage. The salary roll alone will assume gigantic proportions. John Ivan, Leigh Willard and Thelma Hubbard, who appeared in stock here, have roles of minor importance in the piece.

• • •

On July 16 the Pilgrimage play will be presented at Los Angeles. Henry Herbert will lay aside his Oriental role in New York to rush across the continent and play the Christ. Helen Freeman will play Mary Magdalene and H. Ellis Reed is coming from London to do John the Baptist.

• • •

Al Jolson is to make his screen debut under the direction of D. W. Griffith. He will play in black face, according to plans, and the picture will be filmed at the Griffith studios in Mamaroneck. Jolson has received many tempting offers from picture producers but has withheld until now.

• • •

Having played all of the big time and all of the small time circuits Eva Tanguay is now to make her debut in burlesque. She joins the Dave Marion show on the Columbia wheel tomorrow. Her salary is reported as $2500 weekly.

MRS. WAKEFIELD WINS DECREE ON CRUELTY CHARGE

Marital Mix-up of Former Mrs. John D. Spreckles, Jr., Further Simplified.

The four-sided marital tangle involving Mrs. Edith Spreckels Wakefield and her husband, and Rodney Kendrick, newspaper artist, and his wife, which was reduced to a triangle by the death of Mrs. Kendrick last January, is shorn of another angle today through the divorcing of Wakefield by Mrs. Wakefield.

The decree was granted Mrs. Wakefield by Superior Judge Butler of Marin county against Franklin W. Wakefield, vegetable oil magnate of Manila, whom she charged with mental cruelty and desertion.

Wakefield is the second husband of Mrs. Wakefield, who was formerly married to John D. Spreckels Jr. Following his death in a motor accident in 1921, Mrs. Wakefield instituted suit against his father, John D. Spreckels, for $11,413, based on an alleged agreement. Judgment was rendered against her by the United States Circuit Court of Appeals.

DIVORCED SPRECKELS.

Prior to Spreckels' death, his wife had obtained a divorce from him, and had married Wakefield the day the divorce became final.

Last year Mrs. Wakefield again became the center of public interest when she was accused by Mrs. Nellie Kendrick of having alienated the affections of the latter's husband, Rodney Kendrick, and of having offered Mrs. Kendrick $100 a month for her husband. Mrs. Kendrick filed a divorce suit against Kendrick, and an alienation suit against Mrs. Wakefield. She died early this year, after a long illness, while litigation was still in progress.

MENTAL CRUELTY CHARGED.

According to the complaint upon which Mrs. Wakefield obtained her divorce from Wakefield, the latter had treated her with "mental cruelty" ever since their marriage in 1913, which took place in Honolulu. She said he hurt her feelings continually, found fault without cause, told her to get a divorce, and absented himself from home for long periods without reason. He nagged at her, she declared, criticised her before her friends and treated her with studied indifference.

Mrs. Wakefield's charges were corroborated by Charles Selover, her principal witness. She was represented by Attorney Charles Byrnes. Wakefield's counsel was Attorney A. J. Treat.

San Francisco Man To Claim Bride

SAN LEANDRO, June 9.—Miss Gladys Eleanor Madaria of this city will become the bride of Harold Joseph Williams of San Francisco this evening at St. Leander's Roman Catholic church. The ceremony will be performed by the Rev. Father J. Hunt.

Miss Madaria is the daughter of Mrs. Mae Maderia of 317 Haas avenue, this city.

Miss Ida Olympia will act as maid of honor and the following will be bridesmaids: Josephine Luiz, Amelia Williams, Paulenca Barbiero, and Hyacinth Gonsolves.

The best man will be Raymond D. Hooley and the ushers John Reeser, Charles Nelson, William Betzer and Ralph Reise.

Chamber Takes Up San Lorenzo Road

SAN LEANDRO, June 9.—The advisability of straightening and making other repairs of San Lorenzo road was discussed at a luncheon meeting of the newly re-organized San Leandro Chamber of Commerce today.

It was decided to invite Supervisor Charles Heyer to investigate and give his opinion as to the feasibility of the project. W. J. Gannon, president of the local chamber, appointed B. C. Heacock, J. A. Bruner and F. B. Granger a committee to make investigations.

Several have entered their applications for the position of secretary of the new organization but no appointment has been made.

Harding Invited To San Leandro

SAN LEANDRO, June 9.—A telegram to President Harding was despatched today by Judge W. J. Gannon, president of the San Leandro Chamber of Commerce. It contained an invitation to the president and his party to visit San Leandro on their arrival on the Pacific coast. It also urged the President to speak before a meeting of the California Development association prior to his departure for Alaska.

El Cereso N.D.G.W. Plan Jazz Dance

SAN LEANDRO, June 9.—Plans have been completed by El Cereso Parlor, No. 207, Native Daughters of the Golden West, for a "jazz dance," which is to be given at St. Joseph's hall on the evening of June 16.

The following committee was appointed to make the arrangements for the affair: Mrs. Rose Madera, chairman, Mrs. May Sorenson, Mrs. Ethel Whitcomb and Mrs. Rose Sanders.

Mayor Leaves for Visit to Yosemite

SAN LEANDRO, June 9.—Mayor Allen E. Pelton and his wife left today for a motor trip through the Yosemite Valley and its environs. They will be accompanied by Mrs. Susie E. Dalziel, trustee of this city.

Mayor Pelton expects to be gone three weeks and says that they will camp in the valley most of that time.

CLUB HEARS ISLANDS TALK.

"The Islands," was the subject of an address by P. C. Hall, connected with Crabtree's Travel Office, before members of the One Hundred Per Cent club at their Hotel Oakland luncheon yesterday. Hall talked on the islands of the Pacific ocean, mainly the Hawaiian group.

CLUE FOUND IN NORTHWEST TO TAYLOR SLAYER

Seattle Sheriff on Trail of Texan Who Told Story of L. A. Killing.

BY ASSOCIATED PRESS LEASED WIRE TO TRIBUNE

SEATTLE, June 9.—Inquiries to reach all over the country were being pushed out from here today by Sheriff Matt Starwich, who has picked up a fresh clew to the mysterious slaying in Hollywood, Calif., eighteen months ago, of William Desmond Taylor, movie director. The purpose of these inquiries was to find Otis Hefner, described as a big Texan, who was once a stockman and later a bandit.

The sheriff got interested in the case yesterday when Crawford E. White, a lawyer of this city, told him that a diamond ring, which Hefner had said he had cached between Seattle and Tacoma, was taken from Taylor, according to Hefner's story.

Hefner, when he was a prisoner here a year ago on a charge of stealing an automobile, led officers to where he said the cache was. He told them that it contained a diamond ring and $200,000 in bonds, and seemed much disappointed when they found nothing.

White told the sheriff that, before communicating with the officers, Hefner had talked with him about the things supposed to be in the cache, and said that Taylor was killed by a bandit gang of five, including himself. Hefner, White declared, said that he did not participate in the killing. White explained that, when he heard Hefner had left Seattle under a suspended sentence, he kept silence for professional reasons.

Farmington Woman Injured in Crash

FARMINGTON, June 9.—Mrs. Robert Patterson of this place is in the Dameron Hospital, Stockton, suffering from a fracture of the shoulder, concussion of the brain and lacerations about the head and hands, and her sister, Mrs. Lorine Smith, is nursing minor bruises, the result of their car overturning Thursday night.

Mrs. Smith at the wheel failed to observe that a barricade had been thrown across a bridge in course of repairs until almost on it. She applied the brakes so suddenly that the car left the road and turned over, pinning them beneath it. They were rescued by passing autoists and rushed to the hospital. The car was badly wrecked.

Probation Given For Bad Check Suspect

SAN JOSE, June 9.—L. J. Steele, former real estate salesman, who was arrested recently on a charge of issuing fictitious checks, was placed on probation for two years by Superior Judge J. R. Welch. Steele is said to have passed over 50 bad checks on ranchers in the Santa Clara valley. A report on his sanity was made by an expert. He declared that he was weak-minded but not insane.

Garment Workers In S. F. End Strike

SAN FRANCISCO, June 9.—The garment working trades of San Francisco, which have been on strike for 13 weeks, will return to work next Monday, according to an announcement today. An amicable and mutually satisfactory agreement is understood to have been reached at a conference between executives of the Cloak and Suit Manufacturers' Protective association of San Francisco and the representatives of the Ladies' Garment Workers' Union, Local No. 8.

FIRE ALARM

Still alarm, 4171 Lincoln avenue, grass.

Still Alarm, 3332 East Fourteenth street, H. R. Dow, paint shop, storeroom in rear, spontaneous combustion, damage, $25.

Inside Story of Berlin Offer in Sunday Tribune

STANLEY BALDWIN, England's premier, is expected to insist that France accept Germany's latest reparations offer. The British feel that Berlin has made every possible effort to meet the wishes of the Poincare rejects the new proposals it will mean that he does not want easy settlement that will remove the French fist from Germany's throat. This is the topic of a sensational article cabled to the SUNDAY TRIBUNE by A. G. Gardiner, Britain's greatest Liberal editor, as one of the numerous features of The TRIBUNE'S exclusive cable service for the Sunday readers.

Maximilian Harden, Germany's foremost publicist, is another of the trans-Atlantic contributors, his donation being a pen picture of Berlin dashing hither and thither to "wild women" shows in a vain effort to forget the troubles heaped upon them by their defeat.

Still another European expert, Andre Tardieu, former French high commissioner to the United States, describes France's domestic troubles, which for the moment seriously hamper, if not eclipse, consideration of international matters.

In addition to these notable articlse, tomorrow's TRIBUNE will carry a number of striking news stories on live topics in all corners of the American continent, supplemented by financial and sport features. They're all written by famous writers and will appear exclusively in the SUNDAY TRIBUNE.

OAKLAND AFTER LOVING CUP FOR BEST HOME CITY

Oakland is a contestant for the "Best Home City" loving cup which will be awarded at the annual convention of the National Real Estate Association in Cleveland, Ohio, June 28-30. Thirty-six California cities applied for entry in the contest this year. Oakland and San Diego were chosen. Among the defeated cities were Los Angeles, Long Beach and Glendale.

The municipalities which will compete for possession of the cup which is awarded by the Chicago Real Estate Board are: Kansas City, Muscle Shoals, Shreveport, Salt Lake City, Atlanta, St. Louis, Camden, Spokane, Boston, Cincinnati, Allentown, Council Bluffs, Baltimore, Tulsa, Canton, New Orleans, Fort Wayne and Kokomo.

Los Angeles held the cup in 1920; Cedar Rapids, Ia., in 1921, and Pittsburgh, Pa., in 1922. Announcement of Oakland's candidacy this year is made by the California Real Estate Association, with headquarters in the Merchants National Bank building, Los Angeles.

Oakland Real Estate Board is arranging to send a strong delegation to the Cleveland convention. The representatives will endeavor to show why this city is the best home place in the United States.

THEATER SHOWS OAKLAND FILM

"The Goal of All the Ages," Oakland's own film, which was given its pre-view at the Century theater Friday, will be shown in the same theater during all of the coming week, beginning today. It will be a part of the regular program.

Nearly 1000 people, members and guests of the Chamber of Commerce, attended the pre-view and joined in calling this new community picture one of the finest of its kind ever produced.

"The Goal of All the Ages" is a splendid piece of photography. It abounds in beautiful and interesting scenes.

Alhambra School Teacher Resigns

MARTINEZ, June 9.—The Alhambra Union High school faculty today lost a third instructor when announcement was made by Mrs. Lena Morgan, algebra and music teacher, that she has submitted her resignation to the board of trustees. Mr. and Mrs. R. L. Colthart, manual training and English instructors, respectively, announced their resignations yesterday.

Mrs. Morgan has been on the faculty for the last year. With her husband, who is also a high school teacher and who completed a course at the university this year, Mrs. Morgan will go to Southern California, where they have secured positions.

Former Santa Rosa Mayor's Widow Dies

MARTINEZ, June 9.—Stricken ill while on a visit here, Mrs. Adele E. Johnston, widow of the late James W. Johnston, one time mayor of Santa Rosa, died here yesterday at the home of her daughter, Mrs. Earl Pratt. Mrs. Johnston had been here five days. The body has been shipped to Santa Rosa.

Mrs. Johnston was 59 years of age and a native of Michigan. She is survived by one son, James D. Johnston, and four daughters, Mrs. Earl Pratt of Martinez and Mrs. Dorothy Marinoni, Mrs. Clifford Jenkins and Mrs. Bernard Sears of Santa Rosa.

Chemicals, Garden Hose Conquer Blaze

HAYWARD, June 9.—Fearing that the flames would extend to the house, occupants of the J. J. Medros residence, at the corner of Grace and Castro streets, turned in a fire alarm yesterday afternoon, while burning a large amount of dry grass in the rear of the residence. A combination of garden hose and chemical succeeded in extinguishin the conaflagration. There was no damage.

Russ-Persian Trade Pact Negotiated

MOSCOW, June 9.—(By the Associated Press).—It is officially announced by the Persian delegation now in Moscow is expected to sign shortly a Russo- Persian trade agreement.

A Teheran despatch received here says that the Russian minister in the Persian capital has been accorded a long and cordial audience by the shah.

Milan Fascisti Council, Mayor Quit

MILAN, June 9.—(By the Associated Press).—Mayor Mangiagalli and the Fascisti aldermen resigned yesterday owing to discord between the Fascisti and anti-Fascisti members of the council. It is expected that the council will be dissolved and that a general will be appointed royal commissioner of Milan.

Automobile Truck Runs Over Cyclist

An automobile truck passed over the body of P. Vigilinti, 20 years old, when he was struck by the vehicle while riding to work on a bicycle this morning. At the Emergency hospital it was said that he was injured internally, but would recover. The truck was driven by Antone Boccacci, 946 Cypress street.

Carpenter Hurt in Fall From Building

WATSONVILLE, June 9.—Harry Bender, local carpenter and builder, is receiving treatment in a local hospital for injuries received Thursday afternoon when he slipped and fell from the roof of a building upon which he was working.

He was severely bruised and scratched and will be unable to work for several weeks. None of his injuries is regarded as serious.

INVITATIONS TO WEDDING ARE BEING MAILED

Leona Reichardt and Harold Chesebrough Will Be Married June 16.

Invitations have been sent out for the wedding of Miss Leona A. Reichardt, daughter of Mrs. Amalia Reichardt of San Mateo Park, to Harold N. Chesebrough of Oakland. The ceremony will be held the evening of June 16 at the home of Mrs. Reichardt.

The bride-elect has been feted at a number of affairs in Oakland and at San Mateo Park.

Chesebrough is the son of Mr. and Mrs. Henry Chesebrough of this city. He attended the University of California two years, and for the past year has been associated with his father in business in Oakland.

The bridesmaids will be Miss Laura Wieser, Mrs. Marion Friedman, Miss Delphina Hill and Miss Stella Wilson. Mrs. Harry Hershey will be the matron of honor and Lowell Blackburn of Piedmont will be best man. The flower girl will be Miss Shirley Beveridge, a niece of Miss Reichardt, and the ring bearer will be Howard E. Brillhart Jr., a nephew of the bridegroom.

After the honeymoon the couple will make their home in Oakland.

To Be Bride

MISS LEONA A. REICHARDT of San Mateo Park, who will become the bride of Harold N. Chesebrough of Oakland, June 16.

Here, There and Everywhere in the Eastbay

Abe Martin

We used t' feel sorry for th' word "ruthless" when it wuz so overworked, but now in th' world th' word "service" manages t' hold up under th' strain gits us. Speakin' o' bein' dynamic, Tell Rankley shook hands with Will H. Hays last week, an' it cured his neuritis.

Nothing Left to Pray For.

baby brother in the family a local Eastbay girl tumbled into bed without repeating her customary "Now I lay me."

"Aren't you going to say your prayers?" she was asked.

"What for?" she countered. "We've got the baby now!"

A Bald Statement.

A local business man came down to the office with his hair cropped close.

"He looks as though he just got out," one of the stenographers remarked.

"Yes," returned the office wit. "Bald out."

Whenever my wife bakes a cake she makes so much icing she has to keep on baking cakes for two or three days to use it up.—GEO. S. *What Does Your Wife Do?*

A Great Saving.

The birth rate is declining in the United States. This, the Eastbay Philosopher points out, will save a lot of money that would otherwise be spent on birthday presents.

Which One?

Oakland Dry:—A friend of mine has written me that he is in a terrible state.

Alameda Dito:—New York or Wisconsin?

The Closed Door.

If there is anything in the report that the birth rate is dropping, Mr. Stork must have got the word that the restricted immigration [illegible] to his activities.

Looks Like It.

A local dry pulled this one. "It looks as though they were determined to leave the 'sin' in Wisconsin."

OIL DISCOVERIES IN PRUSSIA.

PEINE, Prussia, June 9.—(By Associated Press.)—Oil containing 26 per cent benzine is reported to have been struck at Olberg, near [illegible] such as the lofty pumping towers when the first strike was made. The area under exploitation covers 9860 acres.

Jail, Fine Imposed as Theft Penalty

MARTINEZ, June 9.—Joe Tobias, cook in a Crockett hotel, pleaded guilty yesterday to a charge of petty larceny and was sentenced to serve 160 days in the county jail and pay a fine of $100. Sentence was imposed by Justice of the Peace Ray Standish of Crockett. Tobias, who was arrested several weeks ago by Constable J. J. Fox on a charge of burglary, was accused of the theft of a rifle.

Motorcyclist Struck By Automobile Dies

SAN JOSE, June 9.—Manuel Rarueda of Sunnyvale, 19 years old, died at the San Jose hospital last night after being struck by an automobile driven by L. Raiozzi of Santa Clara.

Rarueda was riding a motorcycle on the San Francisco highway [illegible] San Jose and fell from the motor. Raiozzi, blinded by light of oncoming machines, struck the fallen rider.

Warden Watches for Mt. Diablo Hunters

MARTINEZ, June 9.—Failure of the governor to sign the bill appropriating funds for the enlargement and improvement of Mount Diablo State Park has been construed by many persons to mean that the park project established by the Legislature in 1921 no longer exists and that, too, the game refuge established on Mount Diablo when the park was created no longer exists.

This is not correct, according to Game Warden T. K. Duncan. Failure of the governor to approve the bill for enlargement of the park in no way affects the park as established in 1921, and neither is the game refuge affected. Persons hunting on the mountain are violating a state law and will be vigorously prosecuted. Duncan stated while in Martinez Friday morning that he is patrolling the mountain and will arrest any person found to be hunting within the boundaries of the game refuge.

DESPONDENT WIFE SWALLOWS POISON AND DEATH NEAR

Woman Claims Husband Deserted With $1200 of Her Savings.

Broken-hearted when she returned home last night and found, she charged, that her husband had deserted her and taken with him the $1200 which she had managed to save for her children by working in a downtown store, Mrs. Angelina Ferrier, 2749 Boehmer street, 27 years old, attempted to end her life by swallowing poison.

At the emergency hospital this morning it was said that her condition was grave, and that she had only a slight chance of recovery.

Her husband, John Ferrier, has not been heard from since she was taken to the hospital. Her two children, Joseph, 9, and Mary, 7, summoned the police when they found their mother in an unconscious condition in a small shed at the rear of their home.

After she had received treatment at the hospital, Mrs. Ferrier was able to talk. She told the police that she and her husband had quarreled frequently, and that yesterday morning when she went to work they had parted in anger.

The police are attempting to locate her husband. The children have been removed to the home of relatives.

MRS. REID URGES ANTI-DOPE DRIVE

SAN FRANCISCO, June 9.—Drug addiction is a medical, not a police problem, Mrs. Wallace Reid, widow of the well known screen star, and leader in the anti-narcotic crusade, told the San Francisco League of Women Voters, meeting at Hotel St. Francis yesterday. Mrs. Reid arrived in the morning from Los Angeles to participate in the local educational campaign against drugs. She urged her plea to the clubwomen for interest in the crusade upon the importance of educating the public in its deadliness and she urged a larger humanity in dealing with addicts and better understanding of the drug problem itself.

Imprisonment of all illegal dealers in narcotics, deportation of all alien dealers after serving their sentences; establishment of wards subsidized for the special care of addicts and an educational crusade for the entire drug evil, is the program for the big White Cross drive according to Dr. Louise R. Deal, chairman of the anti-narcotic section, City and County Federation of Women's clubs, who occupied the platform with Mrs. Reid. Dr. Deal referred to "Hanman Wreckage," the film upon which Mrs. Reid has been engaged several months, as being "medically true."

Mrs. Parker Maddux, president of the League of Women Voters, was chairman of the day.

BURGLAR HIRED TO SAFEGUARD JEWELRY SHOP

BERLIN, June 9 (By Associated Press). — "I want a reliable burglar who happens to be out of jail," read a recent application to the Berlin police from a jeweler, proprietor of a big new establishment on Potsdamer Platz. The ex-burglar found offered so many suggestions about safety devices and alarms that the jeweler has employed him regularly to inspect the construction work—under the supervision of the proprietor.

Rampaging Elephant Returns to Show

LANCASTER, Mo., June 9.—(By the Associated Press.) — After causing consternation in Davis county, Iowa, where he broke his shackles after balking at continuing with a carnival show, Tex, a powerful 18-year-old elephant returned to his home here last night.

Driven by Jim Cunningham, a trainer, on horseback, Tex made his way to Hall's headquarters without creating much excitement, although he broke several farm fences.

MRS. COFFMAN ILL SEVEN YEARS

Saved from an Operation by Lydia E. Pinkham's Vegetable Compound

Sidell, Ill.—"I was a nervous wreck. I was suffering from a pain in my left side, which was almost unbearable, and I could not even let the bed clothing rest on my body at night. I had been sick for seven years, but not so bad until the last eighteen months, and had become so run-down that I cared for nobody, and would rather have died than live. I couldn't do my work without help, and the doctors told me that an operation was all there was left. I would not consent to that, so my husband brought me a bottle of Lydia E. Pinkham's Vegetable Compound and begged me to take it. I have taken fourteen bottles of it and I feel ten years younger. Life is full of hope. I do all my housework and had a large garden this year. I never will be without the Vegetable Compound in the house, and when my two little girls reach womanhood I intend to teach them to take it. I am never too busy to tell some suffering sister of my help, and you can use my name and letter to spread the good news of Lydia E. Pinkham's medicines."—Mrs. IDA M. COFFMAN, R. B. 2, Sidell, Ill.

Mrs. Fisher To Lecture On Missions

The Federate School of Missions to be held at Mount Hermon, June 23-30, will have for its daily lecture on home and foreign textbooks, Mrs. Lena Leonard Fisher, of Southern California. Mrs. Fisher's father, Dr. A. B Leonard, was secretary of the Board of Foreign Missions of the Methodist Episcopal church twenty-four years. She traveled widely with her father. Her brother is Bishop A W. Leonard of San Francisco.

Mrs Fisher was sent by her board to the Orient about two years ago as a special commissioner to visit missions in Korea, China, Japan and the Philippine Islands, and is prepared by her travels to lecture on this year's foreign topic, which will be Japan.

In the fall of 1921, Mrs. Fisher was called to the professorship of the Department of Missions of the University of Southern California. She has written several books, among them "The River Dragon's Bride."

An Oakland woman, Mrs T. H Hageman, will have charge of the class for junior and primary leaders at the Mount Hermon school She is well known as the superintendent of the children's division, California (N) Council of Religious Education. She is a writer of international Sunday school lesson departments of one of the leading religious publishing firms of the country.

Episcopal.

Episcopal

ST. PAUL'S
Nr Grand Ave and Montecito
Grand Ave or Lakeshore cars.
Rev. Alexander Allen, D D., Rector
— SUNDAY —
8 a m.—Holy Communion
9:45 a. m—Church School.
11 a m—Morning Prayer. and Sermon.
6 p m.—Young People's Fellowship.
7 p. m.—Evening Prayer.
—WEDNESDAY—
10 a m. — Holy communion with intercession for the sick.

ST. PETER'S
ROCKRIDGE
Lawton Ave and Broadway
College Ave cars
Rev. Edgar F. Gee, Rector
8:30 a m—Holy Eucharist.
10 00 a m.—Church school.
11:00 a m—Morning Prayer and Sermon
6:30 p. m—Young People's Fellowship
7:30 p. m—Even song and sermon

ST. JOHN'S
EIGHTH AND GROVE
REV. JOHN BARRETT
Rector
8 00 a m.—Low Mass
10 00 a. m—Church School
11:00 a m.—High Mass and sermon.
7:45 p m—Vespers and address
Wednesday, Friday and Saturday, masses at 7.30 a. m.
Friday, 7:45 p m—Solemn Vespers

Church of the Good Samaritan
Ninth and Oak Sts
Rev. A. L Mitchell in charge.
SERVICES:
8 00 a m—Holy Eucharist.
9.45 a m—Church School
11.00 a.m.—Morning Service.
—and—
St. Andrews' Church
Maxwell Park
Morning Service, 11 o clock

TRINITY CHURCH
29th St and Telegraph Ave
Rev [illegible]
Service, 7.30 and 11 a. m, 7:45 p m
Church School, 9 45 a m.
Holy Innocents' Chapel
54th and Shattuck Ave
Rev Geo E V [illegible] agant, Vicar
Services same as above

ST. PHILIP'S
FRUITVALE
(Corner Nicol and Capp Sts,
Holy Communion 7 30 A M
Sunday School 9:30 A. M
Morning Service 11 00 A M
Young People's Fellowship 6:30 p m Evensong 8 p m
Edwin Castledine, Rector

Church of the Advent
(Episcopal)
East 16th and 12th Ave
Services 11 A. M. and 7:30 P. M. Rev Paul Little, M A, S. B. T, minister in charge
Sunday School, 9.45 a m
Young People's fellowship, 6 p. m.

ALL SAINTS' 96th Ave and Plymouth St.
Rev W. A. MacCLEAN M A
Ch. sch., 10 a m, Morn, ser, 1st Sun, 8; 2d-5th Sun., 11 Evg Ser. 2d-4th, 6 p. m

St. Marks Parish
Rev. W R H. Hodgin, Rector
KIP MEMORIAL (St. Mark's). Bancroft Way and Ellsworth, Berkeley.
SUNDAY SERVICES:
Church School, 9:45, Morning Prayer, 11.00; evening, 7 30; Holy Communion, every Sun., 7:30 a. m; first Sun., 11 a. m
All Souls' Cedar Spruce Streets.
REV R. M. TRELEASE, Vicar.
Church School, 9:30 a. m; Morning Prayer 11:00 a. m.; Holy Communion every Sun., 7:30 a. m; second Sun., 11 a. m.
St. Clement's Claremont Blvd.-Russell
REV F A MARTYR, Vicar
Church School, 9:45 a. m., Morning Prayer, 11:00 a. m.; Holy Communion, every Sun., [illegible] Sun 11 a m

Social Life of Christ to Serve as Pastor's Theme

Trend of Religious Thought is Another Topic

"How to Worship," will be discussed by Dr. E. A. Hanley of First Baptist church, Berkeley, who will point out the necessity for approaching worship in the proper frame of mind in order to get the greatest benefits therefrom.

Pastor of Emmanuel Presbyterian church will deal with the question "Who Is My Neighbor?" applying the Biblical query to modern life in the Eastbay district.

Many other topics of interest will furnish subjects for discussion by pastors in the various churches.

First English Lutheran

"A Banquet Guest" will be the subject of the sermon to be delivered tomorrow morning by Rev. Wendell S Dysinger, pastor, at the First English Lutheran Church, Sixteenth and Grove streets His evening subject will be "Freeing Slaves"

The church meets at 9:45 a. m.

In speaking of the morning theme, "A Banquet Guest," Rev Dysinger says: "Christ was no recluse We often find him in social gatherings, and at weddings and banquets His enemies objected bitterly to his sociability. It would be interesting to know just what He said and did at all these affairs We have a rather complete record of one of them. It will furnish the morning theme

Thousand Oaks Baptist

Rev. Albert Ehrgott, pastor, will speak tomorrow morning at Thousand Oaks Baptist Church, Colusa and Tacoma avenues, Berkeley, on the subject, "Branded by Jesus Christ" In the evening he will deliver a sermon on the subject "Can the Dead Communicate With the Living?"

Sunday School will be held at 9 45 a m, with Ernest H. Olson, superintendent, in charge Young People's meeting is at 6 30 p m with "How Can We Become Truly Educated" as the theme On Wednesday evening a prayer meeting service will be held at the home of Rev. Albert Ehrgott, 1533 Le Doy avenue, in celebration of the twenty-eighth anniversary of his ordination

The Albany Baptist Mission meets at Brighton and Stannage streets at 9 45 a m., with Melvin S McKerricker as superintendent. At 10 45 a m the bus carries worshippers to services at Thousand Oaks Baptist Church.

Cragmont Neighborhood School, Cragmont school house, Mrs. F. H Sanderson, superintendent, holds Sunday School at 9 45 a m.

St. Mary's Catholic

The Novena or nine days of prayer and devotion to St Anthony and the Sacred Heart, which has been attracting large crowds during the week at St Mary's Church, Eighth and Jefferson streets will conclude on Wednesday evening. At the 11 and 12 15 services on Sunday morning the sermons will be preached by the Rev Thomas Cullen, editor of the San Francisco Monitor The 11 o'clock service will be a High Mass with special music by Wilkie Conservatory Choir under the direction of Prof Norman P. Wilkie For the past two years Prof. Wilkie has been studying higher music in New York City and now returns to take charge of St Mary's choir again Tomorrow evening at 8 o clock the Novent service will be held with a sermon by the Rev Thomas Fleming On Monday night the Rev. E O'Conner of St James' Church, San Francisco, will occupy the pulpit

First Unitarian

"The Gates of Silence or Is Death the End?" will be the subject of the sermon by Rev Clarence Reed tomorrow at 11 a m He will speak of the interest throughout the world at the present time in psychical research and spirit phenomena which he believes is a product of the craving of mankind for consolation on account of the millions of soldiers who died in the World War.

Mr Reed will speak of the history of spirit phenomena He has found that communications by taps and tilts, as well as table-rappings have been recorded for centuries and the statements of the persons who have claimed in past ages to have communicated with the dead would fill many books

First Universalist

The trend of religious thought and spiritual movements has been the basis of recent messages by Rev. Bernard C. Ruggles at the First Universalist Church. Tomorrow the sequel to these will be given in a sermon on "The Laws of Spirit." This deals with the necessity that the religious world take note of the scientific temper of our times and give its religious life tests similar to those which obtain in the world of science. The service will take place in the rose room of the Hotel Oakland.

On Tuesday evening Rev. Ruggles will give the second talk of his announced series on Soul Science, dealing with "The Rebirth of Feeling" This lecture will be held in Room 107, Hotel Oakland, at 8 o'clock

Every Friday Rev Ruggles conducts a lecture lesson at 3 p m. in the Metaphysical Library, 408 Central Bank Building. His next subject will be "Creative Health."

Centennial Presbyterian

Children's Day exercises will be held at the morning service of the Centennial Presbyterian church tomorrow The whole services will be given over to the children.

In the evening Rev. E. C. Prulleo, pastor of the church, will preach on the subject "Overcoming the World" In speaking of this theme, Rev Prulleo said in part.

"If a man's life looked like utter failure, the life of Jesus Christ had that appearance. Yet just before His betrayal and crucifixion, when He knew He was going to death at the hands of His enemies, He cries: 'I have overcome the world" What did He mean? How did He win that fight? How can we win as He did?"

Golden Gate Baptist

Children's day exercises by the Sunday school will be one of the features of tomorrow's services at the Golden Gate Baptist church Fifty-fourth and Gaskill, Willard Fuller, pastor

The program of religious observance for the day and evening will be as follows Sunday school, 10 a m, Children's Day exercises by the Sunday school, 11 a m. Sermon on "The Seven Seals of the Book of Revelation," 8 p. m.

LECTURE AT JENNY LIND HALL

Mrs M McKinstry, prophetic lecturer and expositor, will speak Sunday morning at Jenny Lind hall, Twenty-second street and Telegraph avenue, on the subject, "The Scarlet Beast and Its Rider." Her subject tomorrow evening at 7.45 o'clock will be "The Fifth Empire"

First Baptist

The proper way to worship in order to obtain the greatest benefits from religious services will be discussed tomorrow morning at 11 o'clock by Dr E A Hanley, pastor of the First Baptist Church, Berkeley. His subject will be "How to Worship." The evening sermon will be on the subject: "Christianity and Other Religions of the World"

A class for men will be conducted by the pastor at 9:45 a m The subject to be taken up tomorrow in this class will be "How Shall We Think of Miracles?"

Trinity Church

Concluding a series of sermons on the life and teachings of Jesus Christ, Lloyd B Thomas will preach on our Lord's teaching about the Kingdom of God, at the 11 a m. service in Trinity Church, Telegraph avenue and 29th street This is the central theme of all Jesus' teaching, the kingdom is certainly not some future condition after death. Rev Thomas avers and continues: "It is certainly not some vague emotional experience Our Lord is certainly talking about some definite society of men and women The sermon will point out some main features of this society, for which Jesus teaches us to pray, 'Thy Kingdom come . . . on earth as it is in heaven'"

The subject of the sermon, at 7 45 p m will be "The Three World's We Live In"

The offertory anthem at the morning service will be Barnby's "O Lord Our Governor" Organ selections, played by Gerard Taillandier will be Smart's "Andante con moto" and [illegible] "Marche" In the evening, Mrs D O'Brien will sing, "Hear Us, O Father" by Francisco Santoro and Taillandier will play "The Question" and "The Answer" by Wolstenholm, "Pastorale" by Markel, and Postlude in A flat, by Rinck

Universal Truth.

At the Church of Universal Truth, K P Castle, corner Twelfth and Alice, tomorrow evening Bishop Marzinlananda lectures on the "Secret of Power" in which he states that the real secret of power is the consciousness of power and as soon as we become conscious of the inexhaustible power in the world within, we begin to draw on this power and apply and develop the greater possibilities which this discernment has realized, because whatever we become conscious of, is invariably manifested in the objective world and is brought forth into tangible expression. Everyone is cordially invited

Emmanuel Presbyterian

The question of who one's neighbor really is will be the theme of one of the sermons at Emmanuel Presbyterian church tomorrow. The other religious issue to be discussed as part of the Sunday observance will be that of religious activities looked at from the point of view of an investment paying the eternal dividends of immortality

"Who Is My Neighbor?" will be the topic of the morning sermon, and "Investing for Eternity" will be the evening subject

There will be special numbers by the choir and music on the church's new organ

Emmanuel Swedish M. E

Activities at the Emmanuel Swedish M E Church will open at 9 45 a m tomorrow when the Church School convenes A new feature will be the opening of another Young People's Bible Class, with W Sandholdt as teacher

The pastor Rev A E Lind will preach at the Swedish service at 11 o'clock on the topic, "Steps of Social and Spiritual Degradation"

The evening service will be in English Rev Lind will speak on "When the Angels Are Climbing the Ladder"

The Epworth League Forum will open at 6 30 p m The topic for discussion will be "What is Christian Citizenship?" Wednesday the pastor will lead a study of the "close sealed book" The Sunday School is preparing a children's day program to be given June 17

Norwegian Danish M. E.

"God and Hope" will be the theme of Rev F Engebretsen's sermon at the 11 o'clock services tomorrow morning in the Norwegian-Danish M E Church The evening topic will be "Caught by God" There will be special music by the church choir and soloists

Sunday school and Bible class for adults at 10 a m Young People's meeting at 7 p m Captain J A Thompson leader.

Temple Baptist

"Royal Blood" is the subject of the sermon to be delivered at the Temple Baptist Church, Piedmont avenue at Forty-first at tomorrow morning's services at 11 o'clock Rev Charles L Ross, the pastor announces that the sermon subject for the evening services at 7 30 will be "The Great Tribulation"

Further announcement is made to the effect that [illegible] June 15 at 7 30 o'clock a "Divine Healing" service will be held

Children to Have Annual Church Day

Large crowds are assembling at the First Baptist church Sunday nights Tomorrow night subject of the sermon by Rev Dr. John Snape will be "Why Is Thy Countenance Fallen?" and the special musical feature will be two cello solos by Dorothy Dukes Dimm, a "Scherzo" by Van Goens and "O Jesus, Thou Art Standing."

Tomorrow morning the annual "Children's Day" exercises will be given at 9 40 in the church auditorium by the Sunday school The program consists of an exercise, "Seven Little Sunbeams," given in costume by members of the primary department; a dramatization of the story of Naaman called, "In the Quest of a Great Treasure," given under the direction of Miss Irma Burnham by members of the senior department, with Miss Muriel Alexander, William Taylor and Fred Wasson taking leading parts. There also will be special songs by the juniors and beginners

Dr Snape's morning sermon will be "Christ's Evaluation of Childhood," and it will be followed by a "Baby Dedicatory" service for a large number of the cradle roll babies.

Tuesday night, the Roger Williams league will have a joint meeting with the Presbyterian brotherhood at the First Presbyterian church. Supper will be served at 6:30, after which a talk will be given by the guest of honor, Frank H Boland, who has spent several years in Korea will speak on "The Christianization of Korea as Seen Through a Business Man's Eeyes." A musical program also will be given.

Wednesday night will be Dr. Snape's last prayer meeting before he sails for Stockholm, Sweden, to attend the Baptist World Alliance. A social gathering will be held at the close of the meeting and light refreshments served

'Ancient Order Of Apes' to Be Pastor's Topic

ORGANIZATION of "The Ancient Order of Apes," by those who accept the theory of evolution, is suggested by the Rev. David F. Nygren, who will continue his lecture on the topic "The Book of Books," at the Swedish Baptist church, corner Tenth and Magnolia streets, tomorrow evening.

"No matter what scientists may claim as to the age of this old world, it is all a guess," the Rev. Nygren declared today in discussing his projected lecture. "My guess would be just as good as theirs.

"The only reason I can see that men want to believe in evolution is because they want to do away with God. Let those who refuse to accept God as their creator, preferring the monkey as their ancestor, organize 'The Ancient Order of Apes,' but leave me out."

Rev. Nygren will also speak at the morning service. The Intermediate and Senior Young People's societies will meet at 6:30. Group One, with John C. Anderson as leader, will have charge of the Senior B. Y. P. U. There will be special music at all these services.

Mary's Help

Father Galli and Father Antonio will hold High Mass at Mary Help of Christians Church tomorrow morning beginning at 10 o'clock The church is located at East Ninth street and Twenty-third avenue.

The mass will be preceded by a band concert from 9 to 10 a. m, by the Oakland Salesian Band under the leadership of Father Galli.

"Power of Cross" Will Be Subject

The Power of the Cross, is the theme chosen by Rev. Harold Govette, for his Sunday morning sermon in the Olivet church, corner of College and Shafter avenues.

In discussing this theme the minister says he proposes to show that while the cross was a means of death unto Christ it has since been a power of salvation unto all who have put their trust and confidence in Christ; that while the cross was an instrument of death it is now an emblem of hope and salvation; that no man ever looked to the cross in vain; that no man ever clung to the cross in vain and that no man ever knelt to the cross in vain; that the cross is the hope of the world.

At the evening hour, 8 o'clock Rev. Govette is to preach on The Race of Life

In this sermon the minister proposes, he says, to speak of the races and games of ancient times, of games of athletics of today That no game without contest is of much interest, that the race of life is a contest between righteousness and evil That Christ is the goal, heaven and a crown the reward.

The Sunday school will meet as usual at 9 45 a. m. and the Young Peoples meeting will be at 7 p m

The Olivet Boys club will meet in connection with the Sunday school.

Methodist Episcopal.

24th Avenue M. E. Church
24th Ave. and East 15th St.
REV. GEO C. PEARSON
Preaching, 11 a m, 7 30 p m
Sunday School, 9.45 a m.
Epworth League, 6 30 p. m.

Methodist Episcopal

First Methodist Episcopal Church
Broadway and Twenty-fourth Street
REV. JOHN STEPHENS, D. D., Pastor
Dr. Stephens will preach at both services
11 00 A M.
"A New Bill of Rights"
7 30 P M
"New Strains in Christian Song"
Great program of music from local composers, including John W. Metcalf, Wheeler Beckett William W Carruth, Caro Roma, Wallace Sabin and Dr. H. J. Stewart.
Bessie Beatty Roland, Organist and Director

St. Paul's Methodist Episcopal Church
Twelfth and Magnolia Streets. Rev. A. J. Kennedy, Pastor
11.00 A M—Sermon by Rev. Elbert R Dille, Pastor Emeritus First Church Subject, "DEEP SEA FISHING"
Wednesday evening, 7:45, Dr. Dille will give the first of a series of Bible studies on "Prayer." Subject, "A MOTHER'S PRAYER."

Methodist Episcopal—South.

PIONEER MEMORIAL CHURCH
37th and Telegraph REV. A. T. O'REAR, Pastor
11:00 A. M.—"THE MORE EXCELLENT WAY"
7:30 P. M.—"CRANKS"

Unitarian

FIRST UNITARIAN CHURCH
14th Street, three blocks west of the City Hall
Sunday Subject of Rev. Clarence Reed
11:00 A. M.
"The Gates of Silence, or Is Death the End?"
All the information that Sir A. Conan Doyle has of the spirit world has been obtained through mediums. It is therefore second-hand information, secured through spirit photographers, slate writers, clairvoyants, materializers and crystal gazers. Are mediums honest and reliable? Have they sources of information denied to other persons? Is there anything really new in the discoveries of Sir A. Conan Doyle except his own interpretation of certain experiences that are as old as humanity?

Religious Publications

BIBLES
LARGEST VARIETY, LOWEST PRICES.
GOSPEL BOOKS and TRACTS.
Western Book and Tract Co.
1817 Telegraph Avenue

Baptist.

Temple Baptist Church
41st Street at Piedmont Avenue, above the postoffice
Rev. Chas. Ross, Pastor
11 00 A M.
"The Royal Blood"
7 30 P. M.
"The Great Tribulation"

Tenth Ave. Baptist
Tenth Avenue and East 14th St
G. W. PHILLIPS, Minister
REV. W C SPENCER will preach at 11 00 A M and 7 45 P M

Golden Gate Baptist Church
Fifty-fourth and Gaskill
(One block east of San Pablo)
WILLARD FULLER, Pastor
9:45 A. M—Sunday School
11:00 A M—Children's Day program by Sunday school
8:00 P M—"The Seven Seals of the Book of Revelation"

Swedish Baptist Church
Tenth and Magnolia Streets
Rev. John Friborg, Pastor
Sunday School 9 45 A M.
Rev. Nygren will preach
11 00 a m — "THE BITTER SWEET"
7 30 p m—"THE BOOK OF BOOKS"

TENTH AVEN BAPTIST CHURCH, Filbert st, but [illegible] vices every Sunday at 11 a m and 8 p m; Sunday school, 1 p m, B. Y. P U, 7 p m; prayer meeting every Wed eve at 8 p m. Rev. J. P Hubbard, pastor.

Bethany Baptist Church
(Penniman Ave, near 35th)
We seek the lost, and edify the saved L W Hendrickson, Pastor

Danish Norwegian Church
25th Ave, near E 12th
Sunday school, 10 a. m; preaching, 11 a m and 8 p m; B Y P U, 7 p. m.

Non-Sectarian

CHURCH OF GOD
5678 San Pablo Avenue
Golden Gate Hall
Sunday School at 10 a m
Preaching Services 11 a m. and 7.30 p. m.
Young Peoples' Society 6:30 p. m
Rev L D Neal, Pastor
Residence 1171 68th Ave. Elm 731

Baptist.

FIRST Baptist CHURCH
John Snape, D.D.
Pastor

Dorothy Dukes Dimm

Dorothy Dukes Dimm, one of Oakland's favorite and most artistic 'cellists, will play Van Goens' "Scherzo" tomorrow night, together with a 'cello interpretation of the beautiful hymn "O, Jesus Thou Art Standing" These two numbers will precede Dr. Snape's sermon on "Why is Thy Countenance Fallen?" Service promptly at 7 45 p m

Sunday Morning

At 9 40 Children's Day program, with cos[illegible] of the Primary Department and a dramatization by the Seniors of an adventure, "In Quest of a Great Treasure" Other numbers from other departments to round out an originalll interesting Children's Day presentation At the morning service Dr Snape will speak upon "Christ's Evolution of Childhood," and at the close of the sermon a Baby Dedicatory service will be held for parents who have not been able to bring the [illegible] to similar services

21st & TELEGRAPH AVE. One block from Y.M.C.A

Christian

ELMHURST CHRISTIAN CHURCH
E 14th and 88th Ave. (Car 8)
Robert L McHatton, Pastor
The pastor will preach at 11 a m Sunday School 10 a m and Christian Endeavor at 7 p m
The Sunday School will observe Children's Day at 8 p m which will be followed by address by the pastor
Church phone Elm 834—Home Fruit 679W

First Christian

The First Christian Church
Grand Avenue and Webster Street
"The church where you are a stranger but once"
At 7 45 P. M
"THE MESSIAH"
Handel's greatest oratorio Soloists as follows
Soprano—Mrs Zilpha Ruggles Jenkins
Contralto—Mrs Ruth Waterman Anderson
Tenor—Mr Hugh J Williams.
Bass—Mr Charles Lloyd
Chorus of [illegible] voices
Organist—Miss Lucy Hannibal
11 00 A M
Flag Sunday observed in sermon by Dr H O Breed n "TWO FLAGS AND THE MESSAGE OF EACH"

Fruitvale Christian Church
Fruitvale Ave and East 17th St Rev. Kelly O'Neall, Minister
11 00 A. M
Mr. Carol D Thompson will be ordained to the ministry.
Ordination sermon by the pastor
"THE UNQUENCHABLE URGE"
7 45 P M
Memorial service for Dr A. L Shelton missionary recently murdered in Tibet.
In charge of young people—a twenty-minute play.

Divine Inspiration

Church of Divine Inspiration, Inc.
Services every Sunday, 2 30 p. m, Golden West Hall, Pacific Bldg Oak
HEALING SERVICES
Professor James Carl
of Los Angeles, will speak. In conclusion will produce Spirit Portraits from the platform. Special music by Estelle Iddings, solo by Elinore Valentine, Psycho-analysis by Professor Carl, and other workers On Sunday, June 17, 2.30 p m., there will be a Musical and Literary Program, 12 numbers, by rare, talented artists in the Bay Region. Everybody welcome.
REV. A. E. ROBERT, Leader

Interdenominational

PIEDMONT CHURCH Mountain and [illegible]
CHARLES D. MILLIKEN, Minister
9:45 a. m.—Sunday School.
Music directed by Professor Ball
11:30 A. M.—"A CURE FOR SKEPTICISM"

International Bible Students

INTERNATIONAL BIBLE STUDENTS' ASSOCIATION
A free public address entitled
"THE HIDDEN MYSTERY AND ITS REVEALMENT"
will be given in the Odd Fellows' Hall, 11th and Franklin Sts.,
Sunday, June 10, at 7:45 P. M.
Speaker:
MR. ROBERT CRAIG of San Jose
All Welcome—Seats Free—No Collection

Divine Science

First Church of Divine Science
Golden West Hall, Pacific Building
Sunday, 11:00 A. M.
Speaker, Miss Ruby Farnham
Topic, "The Great Fraternal Order"
Wednesday, 8 p. m. 45 Jerome Ave., Piedmont

Pentecostal

COME! HEAR!
The Anointed Evangelist
MRS. ROXIE ALFORD
of Dallas, Texas—better known as the Texas Cyclone—at the
Old Columbia Theater
Tenth St., near Broadway
The deaf are hearing, the lame are walking and the sick are being healed
Services daily, 2:30 and 7:30, except Monday.

DAILY MAGAZINE Oakland Tribune
Exclusive Associated Press Service
United Press International News Service

Pull out this Section and Save it

WHY GO ALL THE WAY TO FAIRYLAND?—You can find plenty of dancing elfins and sprites right here in the Bay district. This one is Velma Berry and she is with the Virginia Marvin dancers.

HE'S A FIERY CHARACTER—Here is Tommy Milton, who circled the Indianapolis speedway in a modern chariot and won the 500-mile auto classic, repeating his victory of 1921, before 150,000 spectators.

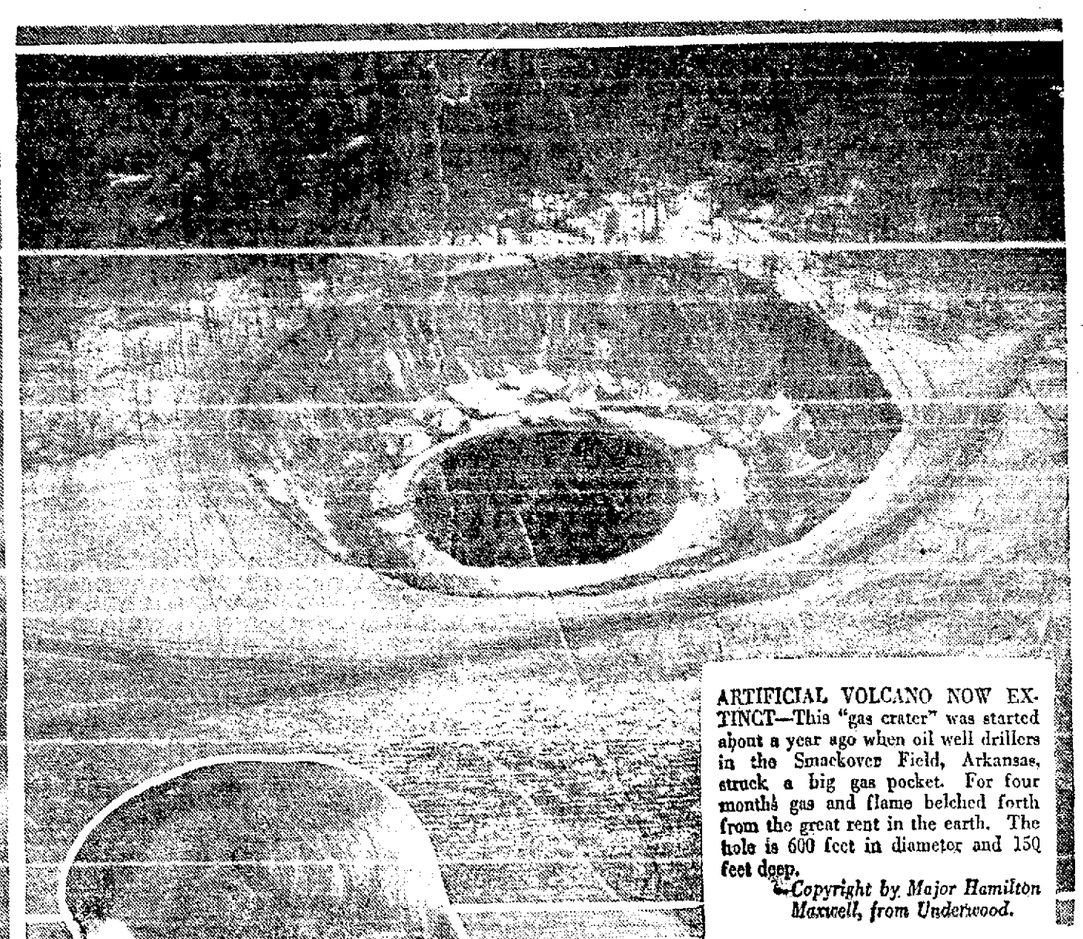

ARTIFICIAL VOLCANO NOW EXTINCT—This "gas crater" was started about a year ago when oil well drillers in the Smackover Field, Arkansas, struck a big gas pocket. For four months gas and flame belched forth from the great rent in the earth. The hole is 600 feet in diameter and 150 feet deep.
—Copyright by Major Hamilton Maxwell, from Underwood.

LIONIZING AN INFANT LORD OF THE JUNGLE—Here is Miss Peggy Davis, formerly of the Follies, photographed while she was visiting Central Park, New York. Bet she won't hug this young lion as tenderly as this in 1925!
Copyright by Underwood.

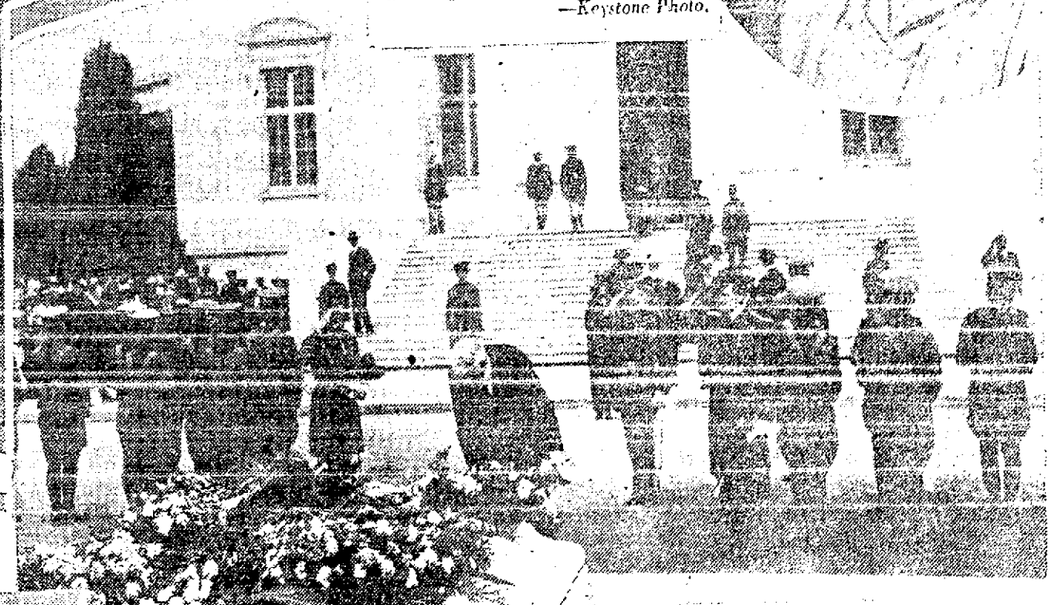

HARDING AT UNKNOWN SOLDIER'S TOMB—Photo shows President Harding laying a wreath upon the tomb of the unknown American soldier, in Arlington National Memorial Cemetery, Memorial Day, 1923.
—Copyright by Underwood.

ANOTHER NOTED MEMBER OF CARNARVON FAMILY—The Hon. Juliet Gardner, a cousin of the present Earl of Carnarvon, who is well known in social and literary circles in England. Already she has had a book published and she promises many more on the way. Her father, the late Lord Burghclere, translated some of Virgil's work into English verse.
—Keystone Photo.

ENGLAND'S NEW PREMIER — Stanley Baldwin, former Chancellor of the Exchequer, in the Bonar Law cabinet, who has been chosen by the Conservative party to act as its leader to succeed the resigned Premier. Photo shows the Premier and Mrs. Baldwin.
—Keystone Photo.

ORIENTAL TOUCH TO THIS EVENING GOWN — Long, loose draperies are one of the outstanding features of this evening gown. Note the jeweled buckles in front, which add a bizarre touch to the outfit. The material used is butterfly velvet voile.
—Keystone Photo.

MORE THAN ONE ROSE IN A GARDEN — So thinks Joe Rock as he meets Billy Rhodes in a new screen comedy starring Rock.

OAKLAND TRIBUNE MAGAZINE PAGE

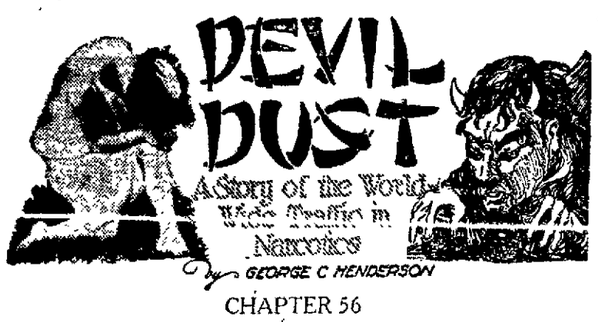

CHAPTER 56

The Showdown

(All rights reserved).

Eleanor regarded Dall, perplexed.

Reluctantly Sam pulled a revolver out of his pocket and broke open the cylinder. Six fat leaden bullets dropped from his palsied fingers on the floor. He covered up his confusion by stooping to recover them. Dall was quicker, however, and had scooped them up with a sweep of his heavy hand, at the same time taking possession of the weapon. He held one between a thumb and forefinger.

"One of these things killed Ho Fat," he asserted." Take it. Just heft it. It does not weigh much, but it is powerful enough to outbalance a human life, this bit of brass and lead.

"You could kill a person with one shot, couldn't you Sam?" asked Dall, smiling with his lips.

"Whu—whu—whu—whu" stuttered Sam.

"Sure you could," the Colonel agreed, still smiling. "That is you could if you had nerve enough and a motive. I don't believe you would have the guts to kill anyone though, eh Sam?"

"Why Curt, how you talk!" reproved Eleanor.

Ted came over to her. Something disagreeable might happen in a very few minutes. For some reason Dall was deliberately baiting the gunman. Perhaps he did not know that Sam had another revolver besides the one he had just taken.

The speed of the Typhoon began decreasing. The motors ceased to throb. Lee Chan appeared in the doorway.

"Smyrna, sir," he announced.

"Let us go on deck, Mrs. Dall," Seaton suggested. "You will have ample time to complete the portrait. Smyrna is beautiful as seen from the harbor."

"No thank you. On the contrary I will have ample time to see Smyrna. I am more interested in this now."

"Gimme back my gat," whined the voice of Stutterin' Sam.

The card table crashed to the floor. Dall towered over Sam, gripped him and with powerful fingers ripped a number of playing cards from his sleeve. It was a "cold deck."

Sam pulled free and jumped away. A gun flashed in his hands. Ted stepped in front of Eleanor, who dropped her palette with a cry of alarm. The fat man was at her side, an arm outstretched ready to protect her. The eyes of the two men met for just an instant. In each was the same light. Apparently neither cared what happened to the contestants.

"I gotcha cu—cu—covered," stuttered the killer. "You thu—thu—thought I had only one gun. I foo—foo—fooled yu that time."

Dall advanced on Sam. There was an amused smile on his lips. Ted did not understand his attitude.

"He'll kill you, Dall," he cried, warningly.

"Come, come, my little fellow," admonished Dall "Put that plaything away. I am master on this ship."

"Ku—ku—keep back, keep back," shouted Sam, menacingly, backing away. "I'm wise to you. I no—no—know your gay—gay—game"

"Dall!" shouted Ted. "He's a killer."

Sam's gun flashed toward Seaton.

"You snitch," he snarled, "I've got you too."

An explosion sounded. The room was filled with the roar of it. Stutterin' Sam was dancing up and down in the middle of the room, holding the bloody fingers of his gun hand. Someone had shot away his revolver.

"Are you hurt?" cried Eleanor, facing Seaton.

"Who shot?" demanded Curtiss Dall.

Stutterin' Sam made for the door The Chinese rifleman barred his path.

"No I was not touched," said Ted, quietly, in reply to Eleanor's question "Sam's gun never went off. It was shot out of his hands before he could pull the trigger."

"Who fired the shot?" Dall again, picking up the ruined six shooter of the carpet.

No one answered. None of the occupants in the room apparently possessed weapons or had drawn them.

Sam came prancing back into the group.

"It was tha—tha—that guy there," he charged, pointing at Chub Bobbitt." I saw his arm flash up It had a gun. He shu—shu—shot."

The fat man puffed out his cheeks, puckered his mouth and grimaced, bowing profoundly toward the defeated killer.

"Th' crook artist rapped to me, all right," he admitted. "When I seen him shift his gat toward the lady, I pulled my rod and nicked his trigger mitt."

Stutterin' Sam pointed to Ted "I was after that sneak," snorted." I wasn't shoo—shoo—shootin' no lady"

"Your signals gimme th' bum steer, then" remarked Chub placidly.

"I don't want any back talk from you, Sam," said Ted, sternly. "If you were not such a coward and weakling, you would pay for that word 'sneak.'"

"Gentleman," interrupted Dall commandingly. "Lucie seems to have been a misunderstanding Some among us have resorted to violence. That is reprehensible."

He turned to the armed Chinese sailors who had appeared at the door, and pointed at Stutterin' Sam

"Take this scum and dump him in the brig," he commanded He propelled Morlan toward them with a vigorous shove and the sailors readily took possession of the protesting cursing gun fighter.

Dall turned on the others and looked at them gravely for a few seconds. Then he burst out laughing. His glance rested quizzically on Chub Bobbit's face.

"That's what happens to people who think they can beat Curtiss Dall. Perhaps it may interest you to know that I have just caught the slayer of Ho Fat Sen

"As for you Chub, your efforts were very meritorious but misguided. None of us were in danger at any time My Chinese friends had very kindly removed the powder from his cartridges while he slept off an opium jag"

"Ain't that h—l," said Chub, disconsolately.

"Why do you carry a gun?" asked the Colonel.

"Didn't I give you the low down on my record?" countered Chub. "No bull is gonna slough me without a battle"

"Your quick draw puzzles me," persisted Dall. "It seems we have had an unrecognized genius in our midst. Where did the gun come from? And how did it disappear?"

Chub Bobbit raised his arm. An automatic pistol appeared miraculously in his right hand. He made another quick movement and it vanished.

"The hand's quicker'n th' eye," chanted Chub, comically.

Dall stepped close to the fat fellow.

"I will have to relieve you of that weapon," he said, calmly. "After what has occured, I cannot permit lethal weapons on board this yacht That applies to everyone"

"Aw shucks," growled Bobbit making a wry face "Now you'll crab my trick"

With his left hand he reached up his sleeve and produced the revolver, which was attached to an elastic device When Chub threw out his arm, the gun flew into his hand. When he released it, the elastic device pulled it back up his sleeve.

Dall chuckled at the ingenuity of the apparatus, as he pocketed the flat, blue weapon.

He turned to Ted then, tapping him on the shoulder

"Now I'll deal with you" he said.

(Continued tomorrow.)

FROM NIGHTIE TO PETTICOAT

If your silk nightgown has worn out at the shoulders and is otherwise good, cut it off at the bottom of the yoke and run beading and lace around the top, adjust ribbon for shoulder straps, and you have a splendid silk slip to wear under one-piece dresses this summer

THE OVERCROWDED BUREAU.

Take a look at the top of your bureau and dressing table and if it has a cluttered appearance Too many articles, no matter how handsome, will spoil the effect of the room by making it appear cluttered and upset.

The Linguists

--By Webster

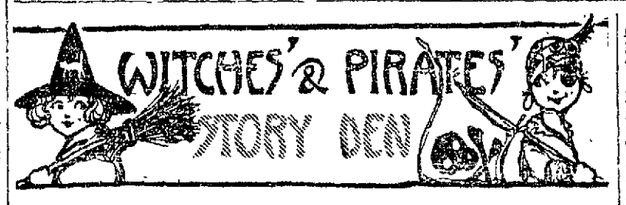

ERNESTINE JANOSCHEK
9916 Holly St Oakland
11 Years.

A BIRTHDAY VISIT

"Kenneth darling, it is time to arise," said Mrs Mays. "I am going to surprise you today and you must get up right away. Kenneth rubbed his sleepy eyes

"Oh, what can it be?" he said.

"Oh, I want to surprise you Dress quickly and we will have a fine time today"

Kenneth dressed quickly while Mrs. Mays awakened Louise and prepared the breakfast

Louise was the nicest sister in the world, Kenneth thought. Her hair fell in curls and on them most always was seen a pink, blue or flowered ribbon. Her little blue eyes sparkled in the sunshine and and her cheeks were as red as apples.

Kenneth also was a fine looking lad. Blue eyes like his sister, also healthy red cheeks.

Mr Mays of course couldn't eat breakfast with the rest for he must be at work before 6 o'clock, so the three sat down to breakfast

"Now children if you are very good I expect to take you to Aunt Ruth's house for she has invited us to Isabel's birthday dinner,' said Mrs Mays

"Oh, mamma, won't that be nice? Isabel is 8 years old today, the same age as I" said little Louise

"Yes, and Harold is 11, only [illegible] Kenneth joyfully.

"Yes, children, that will be fine, if you will help me with the work, we can get away earlier." The children were glad to help and in a short time the work was accomplished. "Now, children, we shall start if you are both ready," said Mrs Mays approaching the door.

"Oh mamma, I am ready, but Nellie is not ready and you will [illegible] you?" said Louise.

"Well, I had not thought of taking the doll, but if you wish you may show it to Isabel"

Louise ran for the doll quickly, but carefully put it in the box which Santa Claus brought it in

They whizzed rapped away in the machine, taking them way in the country When coming near Aunt Ruth's house Louise noticed Isabel sitting on the lawn. She was playing with something but it was too far away to see it.

"See Isabel over there" said Louise, pointing to the big house in which her cousin lived. "I wonder what she is playing with It looks like a baby doll," she said as they came closer.

"Yes, dear, I am sure it is. I expect she received it today," said Mrs. Mays.

When they reached the house Louise ran to Isabel and throwing herself down on the grass, began jabbering as quickly as her lips could speak, even forgetting to say good morning, "Did you get that doll on your birthday? Isn't it pretty? I have one too. Oh, mine is just as pretty as yours. I got mine for Christmas," she said excitedly, opening the box.

Isabel didn't get time to say a word. "Oh, Louise," she said when they were playing, "I have been wondering what to name my doll for the last half hour. I know one name that I think is beautiful, but here comes the boys. If Harold hears the name he will tease the life out of me He thinks Nannie is the funniest name and I know he will call the doll Nanny Goat Don't you think it is darling"

"Yes I like it" said Louise looking at the doll "I wouldn't mind if he called my doll Nanny Goat. I'd tell him to mind his own business"

The boys sat down on the grass beside the girls "Well, have you decided your wonderful baby's name" said Harold teasingly.

"Well Harold I would name her 'Nancy' if you would not tease me so much"

Harold looked at Kenneth and laughed

"Well" said Isabel "there is a little girl in my room at school Her name is Nannie and she is so cute I always think of her when I say that name, and never of a goat"

"Do what you wish" said Harold springing to his feet with another laugh "Come on Kennie let us play a game of marbles We don't care about dolls"

Kenneth and Harold ran around the corner of the house, leaving the girls with the dolls.

"I really think I will name the doll Nannie" said Isabel

Isabel's mother called them to dinner and as the girls walked up the steps Louise thought of Isabel's present. "I wonder if mamma has seen her it yet?"

After Louise and Isabel washed their hands they skipped in the dining room Oh how good everything looked to the hungry girls. The first thing Louise did was to go right to her mother "Oh mama" she said "I am afraid you forgot Isabel's present"

"Oh, no Louise it is not forgotten I thought it would be nice to surprise her at the table And now go and tell Kenneth not to forget to wash his hands. It would be such a disgrace for him to come to the table with dirty hands."

Louise told Kenneth but for once he did it without having to be reminded. Very soon each one was sitting around with happy faces. The dinner tasted delicious. Each one was merry. After the dinner desert was brought forth. How beautiful it looked. Nuts, a birthday cake, ice cream and candies. There were eight candles in the cake. Each one Isabell blew out.

When everyone had plenty Mrs. Mays handed Isabel a package saying that it was a present for her. Isabel was much pleased, and hastily opening the package thanked her Aunt Emily heartily. "I know I will enjoy it—thank you over and over again."

The children were sorry to leave each other when it was time to go home, but Louise put Nellie back into the box and Kenneth put on his coat and saying farewell, the family started.

"Oh, we had a splendid time," said Kenneth

"That's fine," said their mother. "I had a fine time, too."

When the family reached home the children told their mother what they had done They told her what they had done the whole day and how they enjoyed the dinner Louise also told her mother the name of Isabel's doll.

ERNESTINE JANOSCHEK.

HELEN OGILVIE
041 S 12th St San Jose
11 Years

THE STOLEN TREASURE.

Dorothy, a girl of 13, asked her mother one day if she could take a walk in the woods Her mother said she could. So Dorothy started through the woods. While she was in the woods she found a chest of gold Dorothy ran home and told her mother. They later found out that the chest of gold belonged to a rich man. Dorothy and her mother told the man and got $1000 reward, and as most stories end, Dorothy and her mother lived happily ever after.

HELEN OGILVIE.

Today in California History

By THOMAS S. MILLER

JUNE 9.

A Woman's Footprint.

THEY say Californians have put woman on a pedestal and bow before her Perhaps this reverence is a heritage of the past The rareness of a woman in the early camps made her a romantic and mazing phenomena. She became in men's minds everything which they were not, a refined, gentle, compassionate, unselfish creature with all the endowments of an angel. When a man or party of men came by rare good fortune on a woman's footprints in the earth they drew a sacred circle around it, and posted a claim to the spot, with a seriousness that had no mockery in it, for all that it may have been done with a boisterous fun that was put on to camouflage their tender feelings.

Hittle, the historian, gives an amusing instance of this reverence and the jealousy it aroused in a husband. In June, 1851, a man named Crockett kept a roadhouse near Sacramento. He had a pretty wife But instead of being proud of his possession of such a treasure and being a happy man, he was kept in a continued state of fever and alarm. There was a lot of travel past the road house of miners going to and from the mines; so it was no unaccustomed sight to see a dozen or more rough men hanging around Crockett's backyard in hopes of getting a view of his wife. Their souls craved the sight of a woman—of a pretty woman, too. The more they gazed, the more Crockett worried. He was a little man, so to bolster up his courage he strapped a pair of enormous revolvers to his side, and would go tearing up and down the road like a madman.

The lack of the refining influence of women in the early days of California was in a large way responsible for the gambling, shiftlessness, ruffianism. It is a fact that not until women began to enter the state did cottages arise, with gardens and home life and stability. Their coming directed the gold from the gambling tables to the material comforts of life. Woman came, and took charge. She bossed; and perhaps she has remained on the bossing job ever since, for in no other part of the world is woman [illegible] as in California: in no other part is she so active in politics, civic affairs, letters, school politics

Child's History of the HUMAN RACE

by Ramon Coffman

THE GENTLE POET OF STRATFORD
PART 1. WILLIAM'S EARLY LIFE.

Three or four hundred years ago, men did not always spell their names in just the same way. It was common for a man to spell his "last name" in three or four ways. Sometimes a dozen or more spellings were used.

When Queen Elizabeth had just come to the throne, there lived in village of Stratford a man whose last name was spelt in at least 14 ways. That man was John Shakespeare (or Shaxpeare or Shakspere, or almost any other way you might want to spell it). The trouble was that different persons had different ideas of how the surname should be spelt.

The man of whom I speak had a large family. His eldest son was called William. He became the most famous poet who has ever lived. William came to use only two or three spellings for his last name. "Shakespeare" was the most common.

William was born in 1564. No one knows on just what date. All we can be sure of is that he was baptized April 24 of that year. When he was six or seven years old, he appears to have entered school—and right here let me tell you a few things about the schools of those times. The pupils had to attend both summer and winter. During winter, the hours were "from dawn to dusk." In the summer, the pupils had to get to school at 6 in the morning and could not leave until 6 in the evening! There was an hour off for lunch, with recesses at 9 in the morning and 3 in the afternoon.

William went to school until he was 13. Doubtless, he received a whipping now and then—though the master of his village school was not a cruel man. The chief things taught were writing, arithmetic and Latin.

William's father was "chief alderman" of Stratford when his son started to school. He also held the office of bailiff and ran a business. We cannot say for sure just what kind of business Mr. Shakespeare ran but we know he sold meant and dealt in wool It appears that he also both made and sold gloves.

A knight in armor at the time of Shakespeare. The artist made the spear so large as a joke. Shakespeare at first meant "one who can handle a spear well."

For some years, the father was fairly "well off." Then he began to fall into debt. We do not know just why that happened, but it must have been partly due to the growing number of children in the family. One result was that William had to quit school.

BILLY BECKWITH
A Red Man With a White Soul
A True Story of Early California

by Dorcas James Spencer

CHAPTER XIV.

A Fierce Conflict and a Battle Won.

One day as Billy was tossing the laughing baby in his arms, the expression of her excited face struck him curiously

"She looks like George" he said, and repeated the words. She looks like George"

Alice laughed, a rollicking, hilarious laugh, as if it were very funny that he had not observed that before, and exclaimed in derisive tones "He her father.

The muscles of Billy's outstretched arms relaxed, and the child would have fallen from his nerveless hands had not the mother grasped it in hers, as if she were taking part in the play that pleased the baby.

Billy was horror-struck and speechless He could not doubt the biting truth Like a wounded beast, he must hide from sight His first savage impulse was to strike his wife down on the spot, and trample her beneath his feet until dead.

By the same innate principle that did not permit men of his race to slay the dam of a suckling fawn, he spared that mother. He was afraid of himself, and in fact, a fierce fight against himself was already beginning. The whole intensity of his nature was involved in each of the conflicting elements of the struggle, and in himself, "he had a foeman worthy of his steel"

Alice had added the last pang to his agony, by her careless words, showing no consciousness of wrong, or sense of the enormity of her offense, or indeed that she had offended; and no apprehension of his anger. Yet she had lived all these years with him in the most sacred relation of life All his de[illegible] and tenderness had been wasted in [illegible] failure to arouse any higher perceptions.

Billy's Indian blood boiled with rage at the man who had debauched his wife. George was the callow youth whose admiration for Alice had excited his fears and prompted the removal from their first home. There should be no mercy for him. He was a white man's son, and had never lived in the degradation of a military reservation. So much the more [illegible] Billy's wrath, a wild and frenzied rage. Insensibly he had relapsed to the savagery of his race, and was not surprised when the chill of night aroused his lethargic physical sense, to find himself in the depths of the forest, to which his primitive instinct must have led him without conscious volition, when he fled from his home on that bitter, sorrowful morning.

In the days that passed, the place suited his mood. Civilization was too complex, and he fell back almost to the paganism of his ancient forbears. The sun was his father, the earth was his mother, and with the impulse of helplessness, he flung himself upon her breast, and, as if there were a sympathy in her embrace, lay prone in misery for hours, and days, as if benumbed. It was rather a returning sanity, for the idea of a spiritual and divine fatherhood was gradually impinging upon his inherent paganism, and lighting his darkness. Days passed on, and he could not forego his intention to kill the young man.

When he could deliberately think again, he recalled that in full faith he had accepted the religion of white men, its influence had governed his life for years, and its conflict with the ruthless hatred and revenge that now possessed him, was irresistible The battle with himself went on, a battle royal; indeed a siege, that he must fight to its end Not a matter of a day, but of many days. Vainly he argued with himself, that he could not overcome his thirst for vengeance, and always there came back to him words that he learned at the memorable camp-meeting. In his youth: "Vengeance is mine, I will repay, saith the Lord" This was not the first time that memory of it had saved him from bloodshed, and feeling himself now yielding to its influence, he tried to fortify himself with reasons for doing so. "First there is Alice," he thought "No" he told himself. "she is not the first consideration. I ought to leave her, or kill her, [illegible] but the children are so young, they need her.

Remembering all that he had lately seen in the reservation, he revolted at the idea of his child being taken there, as they were all likely to be. Then he blamed himself for leaving Alice exposed to such associations, and saw that while he could never forgive her, he must guard and protect her for the children's sake.

As to George he was far away, [illegible] knew of the young man's villainy. He could not condone his crime, but he could not take a long journey and stain his hands with a kinsman's blood to kill him, as he surely would be tempted to do if he were near.

(Continued Monday)

The Home Kitchen

by JEANNETTE YOUNG NORTON.

DEVILED STUFFED TOMATO SALAD.

6 smooth, ripe tomatoes
1 cup diced cucumbers
2 cans deviled Chili meat
Mayonnaise.

Drop tomatoes in boiling water for a few seconds. Remove and plunge in cold water, then dry. (Tied in thin cloth, this is easy.) They are easily peeled now. Put away to cool before cutting. With a sharp knife and spoon, hollow from the stem end. Drain the scooped-out portion, then mix with the deviled chili meat, the cucumber and the mayonnaise Refill the tomato, rounding high, [illegible] dressing on top. Placed on lettuce leaf, this is very attractive.

Diced onion and celery seed may be put with this filling, if these flavors are liked. The salad dressing with a mild mustard seasoning blends pleasingly with this combination.

DEVILED STUFFED PEPPERS.

6 large green peppers
1 cup bread crumbs
2 eggs beaten
2 cans Deviled Chili Meat
6 drops Eagle brand tobasco sauce
½ teaspoonful salt.

Wash, dry and cut stems from the peppers. Remove seeds and white portions. Fill with the above ingredients, well mixed. Add a dot [illegible] to each pepper after it has been sprinkled with crumbs. Bake from 20 to 25 minutes in moderate oven.

Uncle Wiggily

by Howard R. Garis

UNCLE WIGGILY AND THE PINCHING BUG.

Once upon a time Uncle Wiggily started out to look for an adventure in the woods. It was a beautiful day, with the sun shining, the wind blowing through the trees and the birds singing in the bushes.

"Surely I ought to have a wonderful adventure this day," said the bunny rabbit gentleman to himself, twinkling his pink nose.

He hopped along a little farther, looking this way and that way with his bright, sharp eyes, and then he saw a low, broad stump, with a covering of soft moss.

"I shall sit down there and rest myself a while," though Uncle Wiggily. "It will do my rheumatism good."

Down he sat, but almost as quickly he leaped to his feet, clapped one paw behind him and cried

"I'm shot or stabbed or something! Oh, what a pain!"

"You've been pinched! That is what happened you!" spoke a jolly litle voice. "I'm sorry, Uncle Wiggily," the voice went on, "but whenever I am sat on I just naturally pinch the first thing I get hold and this time it happened to be your leg."

"Oh, did I sit on you, and who are you and did you pinch me?" asked the bunny gentleman, looking down at the stump.

"Three questions!" chuckled the small voice. "And I'll answer them. You did. I am the Pinching Bug and I did."

"Eh—if you please—just what do you mean?" asked Uncle Wiggily, twinkling his pink nose.

"I mean tht you sat down on me as I was asleep on the stump, and before I knew who you were I pinched you," was the answer, and then the bunny rabbit gentleman saw a jolly fat little Pinching Bug sunning himself on the moss.

"I beg your pardon for sitting on you," said the rabbit gentleman, with a low and polite bow of his tall silk hat.

"Oh, that's all right I beg your pardon for pinching you, so now we are even," laughed the bug. Then Uncle Wiggily, seeing what a jolly chap the insect was, suggested:

"Suppose we travel on together and see what adventures we may have How about it?"

"That suits me," replied the Bug and so the two friends set out together to find adventures. The had not gone very far before they met Grandfather Goosey Gander and the old goose gentleman was in bad trouble. He had walked through a briar patch and his feathers were stuck over with ticks, burdocks and thistles

"And I can never pick myself clean!" quacked Grandpa Goosey

"My friend the Pinching Bug will help you," said Uncle Wiggily. And the Bug, who had been riding along on the bunny

I can never pick myself clean! quacked Grandpa Goosey.

gentleman's tall silk hat, soon, with his strong pinching jaws had pulled every tick, burr and thistle from Grandpa Goosey's feathers.

"Oh, thank you" quacked the goose gentleman. "That was quite an adventure"

"Not half exciting enough! Not half!" laughed Uncle Wiggily. "I must have something more thrilling than that."

"Come along then," invited the Pinching Bug So they traveled on a little farther until they came to a place in the woods where a fallen tree [illegible] Uncle Wiggily to sit down and rest. And as he was sitting there, all of a sudden out of the bushes popped the Bob Cat.

"Ah, ha!" snarled the Bob Cat. "This time you came to me instead of me having to go to you. And now I shall nibble your ears!"

"Oh, dear!" sighed Uncle Wiggily. But the Pinching Bug on top of the rabbit's hat whispered in

"Ask the Bob Cat to sit down beside you on the fallen tree and leave the rest to me"

So Uncle Wiggily invited the Bob Cat to sit down. But the bad chap had no sooner taken his place, sitting down beside Mr. Longears, than, all of a quickness up the Bob Cat jumped, crying:

"Oh, I'm shot! I'm stabbed! Oh, some one jabbed me with a red hot hat pin! Oh, this is no place for me!" And away he ran as fast as he could go.

"Well, wasn't that a good adventure, Uncle Wiggily" asked the Pinching Bug "I flew off your hat and hid myself on the log where the Bob Cat sat down and when he sat on me I pinched him. Didn't I do right?"

"Indeed you did, and it was a jolly adventure. Thank you" laughed Mr. Longears. Then he took the Pinching Bug home to the hollow stump bungalow and gave him some supper. And if the chocolate cake doesn't hide down in the salt cellar when the ice cream wants it to go to the rag doll's party, I'll tell you next about Uncle Wiggily and the July Bug.

(Copyright, 1923.)

EASY WASHING.

Before filling your custard cups preparatory to baking, butter the inside thoroughly. [illegible] you a great deal of effort when they are to be washed.

My Favorite Stories

by IRVIN S. COBB

Are of Those Household Words

After Julia Ward Howe died, a memorial service was held for her in a city on the Pacific Coast. The members of the local literary group attended in a body to pay a tribute to America's most brilliant poetess.

The committee in charge of the affair asked a municipal official to preside. Now, the person chosen for this honor was a highly successful politician and he knew about book-makers but not much about books. At the proper hour, he advanced to the front of the platform to inaugurate the exercises and introduced the chosen eulogist. Before the audience, which was large, he bowed low and spoke as follows:

"Your bein' here today, ladies and gents, in such large numbers shows the appreciation our great city has for good readin'. This gathering is a magnificent testimonial to the memory of a person whose familiar name is a household word in every home. I refer to the immortal author of "Uncle Tom's Cabin"—the late Julius Ward Howard."

(Copyright, 1923)

GERALDINE FASHIONS THE HOME

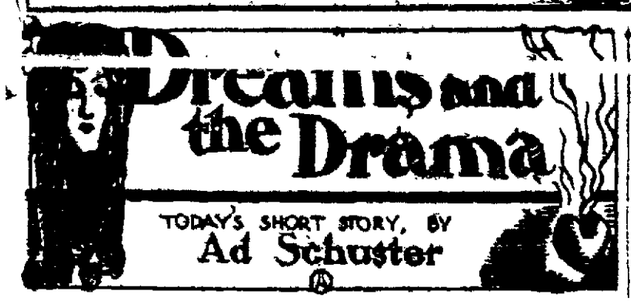

THE company of actors traveled by wagon over the smooth roads of Surrey long before there were any automobiles, booking agents or billboards. Lansing Wright, juvenile, sat on a pile of scenery, looked at the wet leaves which shone as tiny dancing mirrors under the new revealed sun, and felt at peace with the world. He would be a great actor some day, he told himself, a figure in London. Then there would be no more of these one week stands in the country, no more of putting up at the small inns—nothing but glory and the chance to act. All the time he was riding toward Wyndham and his fate.

In the third row of the theater sat Mary Smith, demure and proper, the prettiest girl in Wyndham and, thought Lansing, in all of England. The young actor found himself speaking his lines for her. He was glad when he saw her approval. On the first night of the stay at Wyndham he left the stage in love with a girl to whom he had never spoken.

"Within six weeks," said Lansing Wright, as he struggled out of a medieval costume, "I will marry that girl. He repeated the declaration to himself and took courage in the repetition of the formula. The actor wondered if the girl would attend the next evening's performance and busied himself with renewing a boyhood acquaintance who might serve to perform the ceremony of an introduction.

That was how it was that after the show next evening Lansing Wright met Mary Smith, daughter of one of Wyndham's most prominent men, model of modesty, and the prettiest girl in the city. The youth wondered that he had fallen so deeply in love and so soon, and the girl was flattered at the attention of the young stranger who was not as were the young men of Wyndham. As this is but a part of Lansing's story, it is enough that he paid ardent court and Mary was no unwilling listener. Within two weeks they were married and Lansing had agreed to give up the stage.

Lansing and Mary live in America now with nothing to worry them except the lack of word from Lansing Howell, their grandson. The younger Lansing had been different from the rest and perhaps that was the secret of the hold he held upon the hearts of his grandparents.

"I know he is all right," said Mary, "but one cannot help but wonder. If he would write to us, now, and say he was in need of money, we would help him, wouldn't we?"

"No matter what he is doing, even if he is an actor," the old man replied, "I would give him anything he asked."

Mary frowned, for this was as near as Lansing had ever come to expressing the regret she knew he held still in his dreams.

"I don't think Lansing would be so foolish, so rash, as to become an actor," she replied, and there was a moment of silence.

"You can't tell," Lansing Wright persisted. "Remember, I was one myself, and the boy may not have been so lucky as to meet the girl who was worth more, many times more, than his ambition to hear applause."

Peace returned. Mary smiled and Lansing went to the backyard to blow pipe smoke on the rose bushes.

One evening Lansing Wright did a surprising thing. He mumbled an excuse and went for a walk by himself in the evening.

"I'll be late, Mary, so don't wait," he said, and added something about checkers, an old friend and his duty.

Lansing went to the theater and purchased a ticket. A traveling company of stock players was in town and the call of the stage was too strong for the old actor. It would not any hurt to look at them, he reasoned, and it was not as if he did not dare tell Mary. Only she might think he had been regretting his decision. It might trouble her.

When the curtain went up the old man held tight to the arms of his chair and leaned forward. This young man in the leading role was his grandson, an actor of the kind he had wished to be. The old man sat silent and sought to look upon the youth without prejudice. A soft smile came to his face and his lips moved in approval.

"He's an actor!" said Lansing Wright. "A real actor and will be heard from." After a while he added, "and he looks just like I did at his age."

The old man was the last to leave the theater. He had struggled with the desire to go behind and talk to the youth.

"Better not" he decided. "The boy knows how his grandmother feels and thinks he knows my sentiments. It would worry him. No, I won't say anything."

It was a few weeks later that Mary said, "Do you know, at last, I believe you have lost forever your regrets for the stage."

Lansing Wright thought of the youth who looked as he had many years ago, and of the old dream the lad was fulfilling—

"You are right, Mary," he said, and went out again to blow smoke upon the rose bushes.

(Copyright, 1923)

THE REQUEST KATHERINE MADE OF MADGE.

"How long before you wish me to return?"

Dr. Pettit's voice fairly dripped icicles as he asked the question of Lillian, and I guessed that the reason for his excessive frigidity was his resentment at the cavalier manner in which he had dismissed him after his accusation against Dicky.

Lillian, however, paid no more attention to his manner than she would to the vagaries of a temperamental pussy. She held up to her eyes the illuminated dial of her wrist watch and made a mental calculation.

"It's 9 o'clock," she announced. "Start our motor at ten minutes past, and Madge will start hers."

"Very well." He sent his car along the road for a few yards, then evidently found the safe parking place for which he was looking, and stopped his motor. The next instant his light went out. I waited to turn mine off until I had turned and taken a good look at the dear little friend who was going away from us in such bizarre and, I feared, dangerous fashion.

"Katherine, you darling!" I exclaimed, and as she leaned across the seat toward me, I hung my arms around her in a warm, clinging embrace. "I feel as if I could not let you go," I added emotionally.

"Steady, Madge," Lillian's voice warned. "I feel that way, too, 'but I'm not bragging about it,'" she quoted from a humorous anecdote of Dicky's.

"I know," I returned, contritely, "but I couldn't help it. I won't say another discouraging word."

"LET'S HAVE A GOOD LOOK."

"It's that awful mourning veil," Lillian declared. "It's a wonderful disguise, but enough to give any perfect lady the delirium tremens if she never saw a shot of hooch. I think you're safe to take it off, Katherine, back in the tonneau here. Don't turn off the lights yet, Madge. There. Now let's have a good look at you."

With a jerk Katherine tore the mourning hat and veil from her head and looked at us with so brave a smile, so steadily purposeful an expression in her clear eyes, that I felt my throat constrict with affectionate admiration mingled with fear for her safety.

"You're looking very fit," Lillian pronounced at last, and if I had not known her every intonation so well I would have thought that she was concerned only for Katherine's physical fitness for the work before her. But that she was as fearful as I for our little friend's safety, and as loth to let her go, I well knew.

"Sorry we can't inspect you longer," Lillian went on with an admirably feigned flippancy in her manner, "but we've got to talk fast. Turn off the glimmers, Madge."

I obeyed her, and then for several minutes I listened to what was practically a monologue from Lillian, outlining the [illegible] ed Katherine to watch in the home to which she was going as Joe's nurse. Katherine asked but two simple questions, and I felt, as I knew Lillian must, that she would neither fail in the task set her, nor flinch at any dangers or discomforts she might be called upon to face.

"And now," Lillian summed up, "I think we've covered every possible question. How is Joe behaving?"

"Like a lamb!" Katherine returned, "and he still says I am 'one lofely lady.' Let us hope he continues to wear rose-colored spectacles."

A TORTURING DOUBT.

"He will," Lillian said sententiously "but when the time comes for his awakening, if I'm not around give him an extra wallop for me. And now, you and Madge probably have something to talk over. I'll run over and keep dear Herbie company, bless his peeved little soul!"

She had slipped out the tonneau door before we could stop her. Katherine reached her hand over the seat and touched my face tenderly.

"What tact she has!" she said admiringly. "There is something I want to say to you, Madge, but how she guessed it I—"

"She is positively psychic sometimes," I interrupted.

"She must be, so. I only thought of this last night." Katherine hesitated, and there was an edge of suffering and something else more indefinable in her voice when she spoke again.

to me—which there won't—I want you to see that Jack gets this—" (she put a thick packet into my hands) "and—and explain to him, as best you can that it wasn't because I didn't love him that I disregarded what I knew would be his wishes in doing this. Do you think I'm terribly unwifely and undutiful, Madge?"

There was tortured doubt in her voice, and I knew that Katherine Bickett was treading the via crucis which her knowledge of her husband's ideas had made of the course she had chosen.

(Continued tomorrow.)

The Dolt

"That boy"—
The rancher said to me—
"Is just a mutton-headed dolt—
The one fool of my family—
I've raised a half-a-dozen boys—
And every one strips down a man—
Save this one—
I can't trust him to slop the pigs—
Nor haul manure out to the fields—
And when he tries to steer a plow—
His furrows are so dog-goned slant—
I have to plow them over—
All day he wanders in the woods—
And sits beside the running brooks—
And when he hears the dinner horn—
Pays no attention—
Now Sam—my oldest boy—is rich—
He owns about a thousand cattle—
And is the father of nine kids—
And everyone a worker—
Then Joe and Dick are hustling men—
Who'll never live to see the day—
They'll ever have to ask for bread—
And Arch and Dave and Pete and Bill—
Just causes my proud heart to thrill—
They're men I tell you—every one—
Save Johnnie there—my only son
To sorely disappoint me—
They say there's one son in every flock—
To bring regret—
But still I don't regret the day—
That little Johnnie came my way—
If he had but a lick of brains—
I'd be a happy man"—
I went out where this dull boy lay—
Sprawled in the sun and there all day—
He'd watch the butterflies at play—
He knew their habits and would show—
What happened ere their wings took glow—
He told me of the crickets, too—
And every insect on the ranch—
And as we strolled down through woods—
His eyes were like two opals blue—with changing—
As he described the birds and trees—
And told the language of the breeze—
As it was softly sighing—
He showed me how to bait my hook—
And land a swift trout from the brook—
An eagle shrilled a warning cry—
He told me what it said—and why—
Each wild thing that essayed a note—
Its meaning plain as if 'twere wrote—
Entranced I watched this nature child—
Who knew the wild—
And loved each thing within it—
At night I gave his Dad a jolt—
When I told him what I had learned—
From John— the dolt—
A poet on a pig ranch.

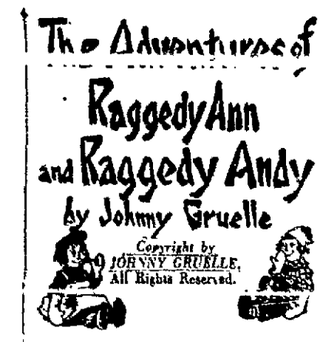

RAGGEDY ANN knew what she was talking about when she told the old Witch that every time anyone did a kindness for another it planted a seed within their heart which soon grew into a happiness blossom

And the old Witch said to Raggedy Ann, "It makes me feel sad when I see the nice merry-go-round and the swings and the sliding board and all the other things the Magician made for the woodland creatures to enjoy! It makes me feel ashamed to think that I tried to unmagic his magic! So I shall go over in under that big tree and sit down and try to think of something nice that I can magic for everyone!"

"Maybe I can help you think of some nice things, Missus Witch!" Raggedy Ann said. "If you would like for me to go with you, I will, and maybe I can think of something nice to magic too!"

"Can you magic too?" the old Witch asked.

"Oh, yes!" Raggedy Ann replied. "I am not a Witch, nor a magician, but I have a real for sure wishing pebble sewed up inside my cotton stuffed body and almost everytime I make a wish, the wish comes true!"

"It must be very nice to own a wishing pebble!" the witch said as

"CAN YOU MAGIC TOO," THE OLD WITCH ASKED.

she put her arm around Raggedy Ann and they walked over to the large tree. "Please tell me how you happened to get the real for sure Wishing Pebble! I have looked and looked for a Wishing Pebble, but I never could find one!"

"I found this one by the laughing brook!" Raggedy Ann said as she sat down beside the Witch. "And lots of times I have had mean persons try to take it away from me! But in the end, they all turned out to be nice for after they found out that there is always lots more fun in being kind and good than there is in being sticky and mean, they changed from mean to good. Then of course they did not wish to take the real for sure Wishing Pebble away from me. Instead, they were very happy to think that I had the real for sure Wishing Pebble!"

"And I am glad that you have one too!" the old Witch laughed. "If I had known the short time ago, probably I would have wanted it, and would have tried to take it away from you. You see," the old Witch went on, "the only magical thing I have is a left handed safety pin, and while it works lots of magic, still there are times when it will not work at all!"

"May I see it?" Raggedy Ann asked the old Witch.

"Sure!" the Witch replied as she took the left handed safety pin out of her pocket and handed it to Raggedy Ann. Raggedy Ann looked at the left handed safety pin and turned it over and over. "Do you know what, Missus Witch?" Raggedy Ann asked, "I believe it is a very, very good magical left handed safety pin but see here, it is bent, and I'll bet a nickel that is why you did not work good magic instead of unkind magic."

Then Raggedy Ann held her other hand over the left handed safety pin for a moment and made a wish. Then when she took her hand away, the Witch saw a right handed safety pin lying beside the left handed safety pin.

"Now!" Raggedy Ann said as she handed them to the Witch. "Just you try working magic now, and I'll bet you will find that you work [illegible] out will wipe right off.

Geraldine's SHOULDER

Trademark Registered

Listen, World!

"LOOK here," says my editor to me, "you've got to stop writing like a Soviet in full bloom. This is a cheer-up column, not a bust-up one. Why are you always exposing the mean in matrimony and showing up the moth holes in the Stars and Stripes?"

"Well, whaddaya want me to write about?" chirps I, stemming his gestures with difficulty. "Baby's first hiccough or the blackberry cordial that mother used to make?"

"There you go again—always bordering on vice!" roars he. "Write something pure and uplifting once in a while. Something that will touch a common cord without tearing it up by the roots, as it were."

"I know," whines I humbly. "Something that will make us tenderer to the garbage man and higher and braver when we meet the tax collector. Something," I yearned, warming up to my text, "that will make us sweeter, kinder, truer palpitatinger—"

"That'll do!" rasped he with a glare. "You're strong on adjectives—now let's see some ladylike action. Otherwise it's the air for you. Take the hint!"

I took it. S'matter of fact, I knew what he wanted all along. Just because I write great, graphic gripping words doesn't mean that I'm not strong on true tenderness, too. Watch me: I'll prove it. In one short paragraph I'm going to gather the hearts of all humanity into my lap, just as if they were crab apples. It won't take many words either—three short ones will do the trick, and here they are—

STRAWBURRY SHORTCAKE!

Strawberry shortcake like they usta have at home! None of these modern slabs of flavored sponge stuffed with shaving paste with a strawberry embalmed here and there. Baking powder biscuit dough, hot from the oven, crucky and brown on the top, fluffy and buttery within with a little tang of salt

running through it all. Strawberries mashed with sugar, a whole sweet, sunny bed of 'em, oozing out between the fluffiness, dripping over the top, crimson over gold! A great quarter-section on a plate just for you, flooded with cream just skimmed from the top of the pail!

Oh, lady! Oh, man! Have I grabbed your heart strings? Are you mine for life? Then just you write and tell that dogoned editor of mine to let me keep my job, won't you. Otherwise I'll be lucky to get even a stewed prune for breakfast.

(Copyright 1923)

We've had harsh howls of indignation at what the Ladies are doing to the industrial world. Have you ever stopped to think what the industrial world is doing to, and for, the ladies? Here's a splendid letter from one who knows

Dear Geraldine:

Since you need a little encouragement from the men, friend husband says to tell you that if you were here he would give you a pat on the back, but he is a man of muscle, so take it from me, a pat from him is no caress. But I have this much to tell you, there is at least one man that does not agree with Mr Parker.

Jerry, I think I ought to tell you how you and I were introduced

In your early career with the TRIBUNE, I joined the gang, having a desire to be just in everything and feeling that I had much experience to my credit, and much general worldly wisdom. But, Oh, Boy! How you hurt my bump of conceit—with your answer—You gave me an awful jolt. I didn't recover immediately, but when I [illegible] to myself [illegible] I saw that you were right, and that my attitude was one of self pity that I wasn't a thoroughly good sport after all, if it happened to be a loosing game

Well, "Wanderer," will thank you later on for the jolt you gave him. He has a sickly attitude toward life in general. Life is good if we [illegible] pond. Just why, in this game of love, either one should want to throw themselves upon the other, I cannot understand. Love is free, and we are all free individuals we can only hold, by letting go

I am not really a home woman. I seem to like the comforts of home, but I love the work of a man's world. I think I have been quite a success and also feel that I am still a woman, and have not changed into the Amazon, or disgusting mannish woman which Mr Parker views with such abhorrence.

I'm sure that you are right when you say that women have entered the business world because of ambition and to obtain the things they desire honestly. With a changing world, men in general have had the opportunity to be the good providers that they were in times gone by.

Several years ago, I went out of the home to make things a little easier. It hurt hubby's pride, but after much persuasion he consented. He belonged to the old school, and [illegible] protection of the four walls of a home. I admit I secretly admired his attitude, and with [illegible] erful sense of security I felt, I started out—but how he changed when I did start.

After several months, I came home from the office in an awful huff. One of the employees had made decidedly improper advances to me without cause. After relating my tale of woe, hubby sat quietly in his big chair puffing a [illegible] I don't know if what I would pace the floor with clenched fist, and finally make straightway for his gun and start in search for the awful villian. But his manner was calm, and his words direct. The first thing he said was, "Well, this bad man didn't enter my domain (the home), so just what do you expect me to do about it. You have quite a bit of muscle, and more brains than the average woman, so I think it's up to you to handle him. Besides, you took care of yourself before you married me, and you were not educated in a convent."

Well, with my romantic nature, this didn't seem exactly like the answer, or advice, my hero ought to give. However, I came to the conclusion, that if I intended to mix in a man's world, meeting all kinds of men, some big, and fair, and fine, and others with minds, petty, intollerant, and unclean—I myself—must be absolutely responsible for the care of my immortal soul. It was squarely up to me since my supposed protector would refuse to go marching down the street with a gun to kill my betrayer. From then on I started to grow a spine.

I was surprised to read the article by Dorothy Dix on "Back to Eve." I can't think that any self respecting woman of 1923 could care to use the "Back to Eve" methods of handling men, even though they worked, and would work today—but methods of cunning and deception and petty graft, don't cause one to place a great value upon ones honor or intelligence

I'm sure that if I had married a man of means, who could have provided well for me, I would have been the best and tightest little clinging vine, that ever clung to anything, because as an only child, I was always daddy's pampered and spoiled baby.

But Geraldine, I am more than thankful that fate decided to give me a broader, more independent life, and I like this good old substantial hubby of mine, even if the world wouldn't call him a howling success.

Yours,
"Happy."

That's a wonderful letter, Happy. You've discovered the Real "Woman's Rights," which is not the right to vote, nor the right to hold down a job, BUT THE RIGHT TO FACE LIFE LIKE A REGULAR HUMAN. Not an easy task, but it surely pays big dividends.

Geraldine

KITCHENETTE HINTS.

Apples will keep fresh and sound for any length of time if packed in sawdust.

Add a little starch when laundering the cheesecloth curtains and they will keep clean longer.

A much more sanitary cake tester than the popular broom splint is a wooden toothpick.

TO TEMPT THEM.

Plain cornstarch pudding can be made most attractive to the kiddies if served with a sauce of some sort. The sauce could be just as nutritious as the pudding, as the attraction would be in the pouring and decorating of the dessert.

PREVENT BREAKING.

Petroleum ointment rubbed over the strings of a tennis racket will keep them from breaking when the racket is packed away for any length of time.

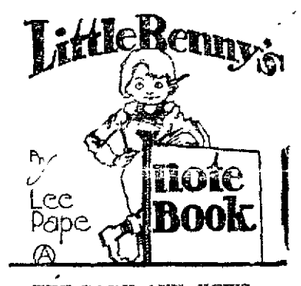

THE PARK AVE. NEWS.
Weather Ordnerry.
Spoarting Page.

A big reseeling match started last Satt'day in Puds Soukinses back ony Sid backed out in disgust on account of Puds being so round he did nt have eny back to stop at wen Sid rolled him over.

The Invisibles played the Park Wonders last Wersday after skool, the Park Wonders saving it was for wen the Invisibles mascot Yardo ran after the Invisibles and tripped them up wen they was making home runs, but wen he started to trip up the Park Wonders they sed fowl and they wouldent go to it, and during the argewment Yardo ran away with the ball and hid it.

Sissiety Page.

Mutt fun was injoyed at Mr. Ham crosses berthday party last Frid nite, Mr. Cross getting so m valuable presents he made the remark that he wished his next berthday was next week insted of next yeer.

Pome by Skinny Martin.

THE WERST IS YET TO COME.
His mother was a incubater,
He never saw his dad,
And he's going to be killed to make chickin soop,
Wat fun has he ever had?

How to be happy though deff. We will come and tawk to you in a loud voice about diffrent subjecks for 15, 20 and 25 cents a hour depanding on how hard we haff to holler. Ehe Ed Wernick and Lew Davis Loud Speeking Co. Advertizement.

The STORY of JACKIE COOGAN
As Told By His Mother

To ZOE BECKLER

JACKIE "CHECKS OUT."

There has always been a deep sympathy and understanding between Jackie and his dad. Way back in the days when Mr. Coogan was doing vaudeville it was, as I have already related, a sudden desire on the part of the baby to talk something over with his father that led him to break straight into Mr. Coogan's song-and-dance act the middle of the stage. Jack Sr has done everything possible to foster this man-to-man feeling and I often overhear long, serious conversation between the two of them on subjects touching everything from acting to making omelets

One day Jackie had the misfortune to jam his finger rather badly in a door. Instead of the shriek I expected the child stood there with shut teeth.

"Daddy didn't say a word—not a word—not a word—"he kept repeating, half-hysterical, but not crying.

"[illegible] the razor but he didn't say a word—not a word——"

The thought flashed through me that probably Mr. Coogan was saying many words under his breath. But his outward silence gave the child something to admire, and children are so imitative that I sometimes wonder whether all they do is not from imitation rather than heredity as some psychologists [illegible] every child, and [illegible] they can make heroes of their parents.

Soon after we had got back to California from New York Jackie walked into his father's office. There were several men there conferring with Jack Sr. So full of his trip east was the small boy that he wanted to tell everybody about it. Seeing symptoms of his starting in, and being very busy at the moment, Mr. Coogan told his sociable offspring to "check out."

It seems that Jackie had never heard the expression before and misinterpreted its meaning. He trotted off.

"I want my check," said he to Ollie May Baker, who sat writing checks at her desk in an office adjoining.

"Your check?" Why, you got your check only yesterday," replied Miss Baker, who has charge of the Coogans' personal finances.

"But Daddy just said so," urged Jackie, sure that his father is always right. "He told me to get my check."

"Now listen, Jackie—" Miss Baker laid down her pen and decided to get the thing straight if possible, "did you or did you not receive your $6 yesterday?"

"I did."

"Then why another?"

"Maybe Daddy is giving me another or something. He's always right about things."

"Just what did Father say, Jackie?"

"Check out—go see Miss Baker—Check out—that's what he said"

Miss Baker laughed long and loud. Jackie waited for the commotion to subside and then began with dignity:

"I don't see—"

"That's just it—you don't see, dear. Now listen. 'Check out' is slang. It means 'run along,' 'be on your way.' They say 'Check out' in hotels. When somebody is leaving and has settled his bill and is ready to go, they call it 'checking out.' Mean to say you've just got back from New York and never heard the expression? Mr. Coogan merely meant for you to absent yourself from the conference."

Jackie reflected a moment, then burst into a laugh.

"Well, what do you know about that—me being behind the procession like that! Now I've got to go and learn one he doesn't know!"

(To Be Continued.)
(Copyright 1923)

ALONG Main Street

Those that talk much receive little attention.

• • •

Always do the best you can, and then "can" the worst.

• • •

A woman should't tell any more than everything she knows.

• • •

If every ambition were attained, all happiness in life would be lost.

• • •

A lazy man is of less value than a dead one—and takes up more room.

• • •

A woman would rather not know a secret than not have anyone to tell it to.

• • •

Temper, tongue and conduct are three things we should all try to govern.

• • •

To make light of them is the next best thing to getting rid of our burdens.

• • •

Our success depends on how well we can express ourselves in terms of work.

• • •

Some men are in the van of progress merely because they are being pushed from behind.

• • •

A successful wife is one who [illegible] home as she does fixing up her complexion.

ABOUT WOMEN

Mrs. Helen P. Milliansky, of Brooklyn, N. Y., is suing a large rubber concern for $60,000, claiming that much is due her for services in getting large quantities of rubber products sold to the Russian High Commission in 1916.

Among the 16 acts of heroism recognized this year by the Carnegie Hero Fund Commission were two performed by Southern women. A bronze medal was given to the husband of Nancy G Hensley, a house wife of Soddy, Tenn., who died while attempting to save the life of a drowning child. Another medal was [illegible] burg, Fla., who attempted to save the life of her chum when drowning.

CLARICE PATTERNS

Sport Frocks
(No. 1769)

are always *in demand*, so this one was designed to be made of jersey, ratine, sponge or sport silk. Patterns come in ages 16 years, 36, 38, 40, 42 and 44 inches bust measure. For the 36-inch size, 3¼ yards of 36-inch material is needed. Price 15c, in stamps or coin. The transfer or applique pattern costs 15c extra.

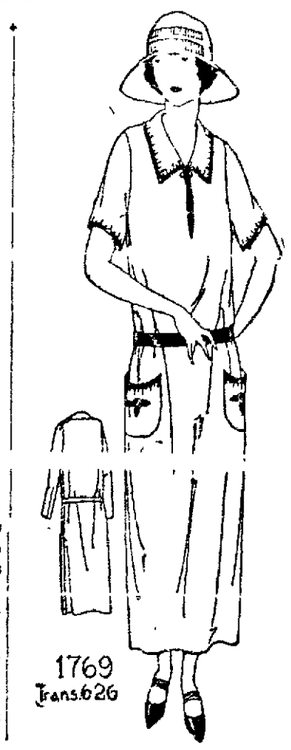

How to Obtain Clarice Patterns

Write your name and address plainly, including city, giving the number and size of such patterns as you want. Inclose 15 cents in stamps or coin (wrap coin carefully) for each number, and address your order to Clarice Pattern Bureau, Oakland TRIBUNE, Oakland, Calif. As these are ordered specially from Chicago, a few days should be allowed for delivery.

CUT OUT ALONG THESE LINES

CLARICE PATTERN BUREAU
OAKLAND TRIBUNE, Oakland, Calif.

Enclosed find $.....for which please send patterns as listed

	Pattern Number	Size Wanted
Name		
Street	.....	.....
City	.....	.....
State.....	.....	.....

(Print or Write Plainly)

CUT OUT ALONG THESE LINES

BRAIN TESTS

5 Minutes to Answer This.

A CHARADE.
The FIRST of equal value,
The SECOND to decay,
The WHOLE a very noisy bird
From South America.
Answer Monday.

Answer to Yesterday's.

When Yankee Doodle started across the London Bridge there were already five busses upon the bridge coming toward him. By the time he reached the other side his buss must have passed those already upon the bridge as well as five more which followed, making ten in all. When half way on his journey, therefore, he must have passed five busses. From the statement made we know that Yankee had a seat on the bus which is just past the center of the span.

MORE MONEY SAVED.

When knives or forks come loose from their bone or ivory handles they can be repaired at home by powdering some resin and filling the hollow of the handle with it. Then heat the iron stalk of the knife or fork until red hot and press it into the handle until it takes the original place. Any

SOMEBODY'S STENOG — By Hayward

Not So Late

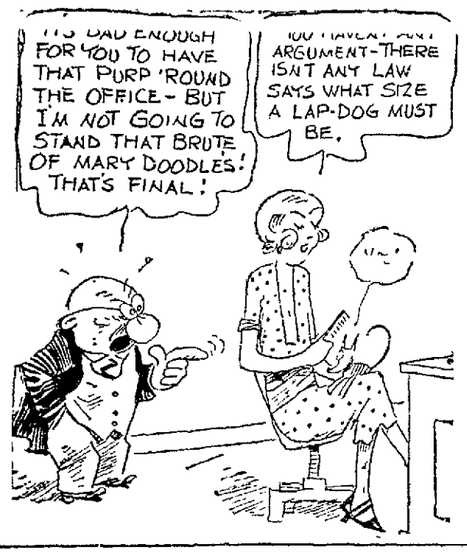

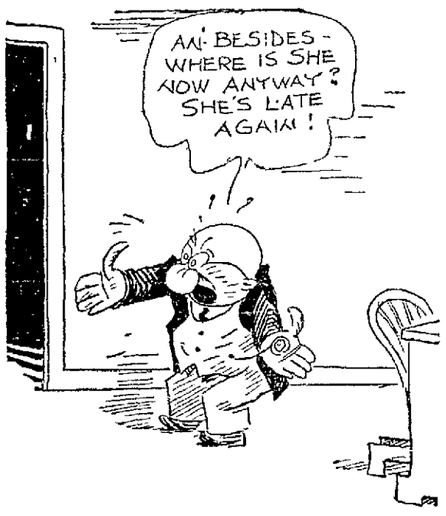

Copyright, 1923, by Public Ledger Co.

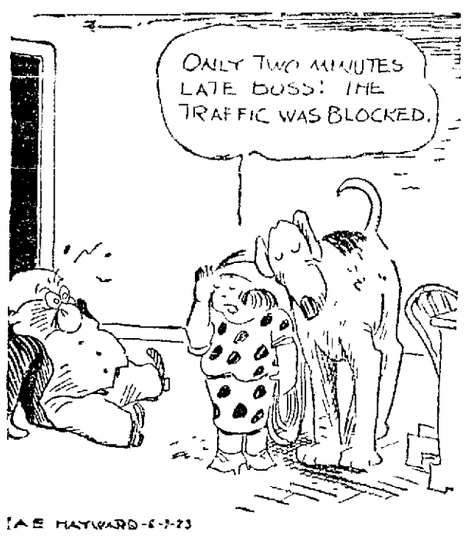

[A E HAYWARD-6-1-23

MINUTE MOVIES

(Copyright, 1922, by George Mathew Adams Syndicate) —By WHEELAN

THEM DAYS IS GONE FOREVER —By AL POSEN

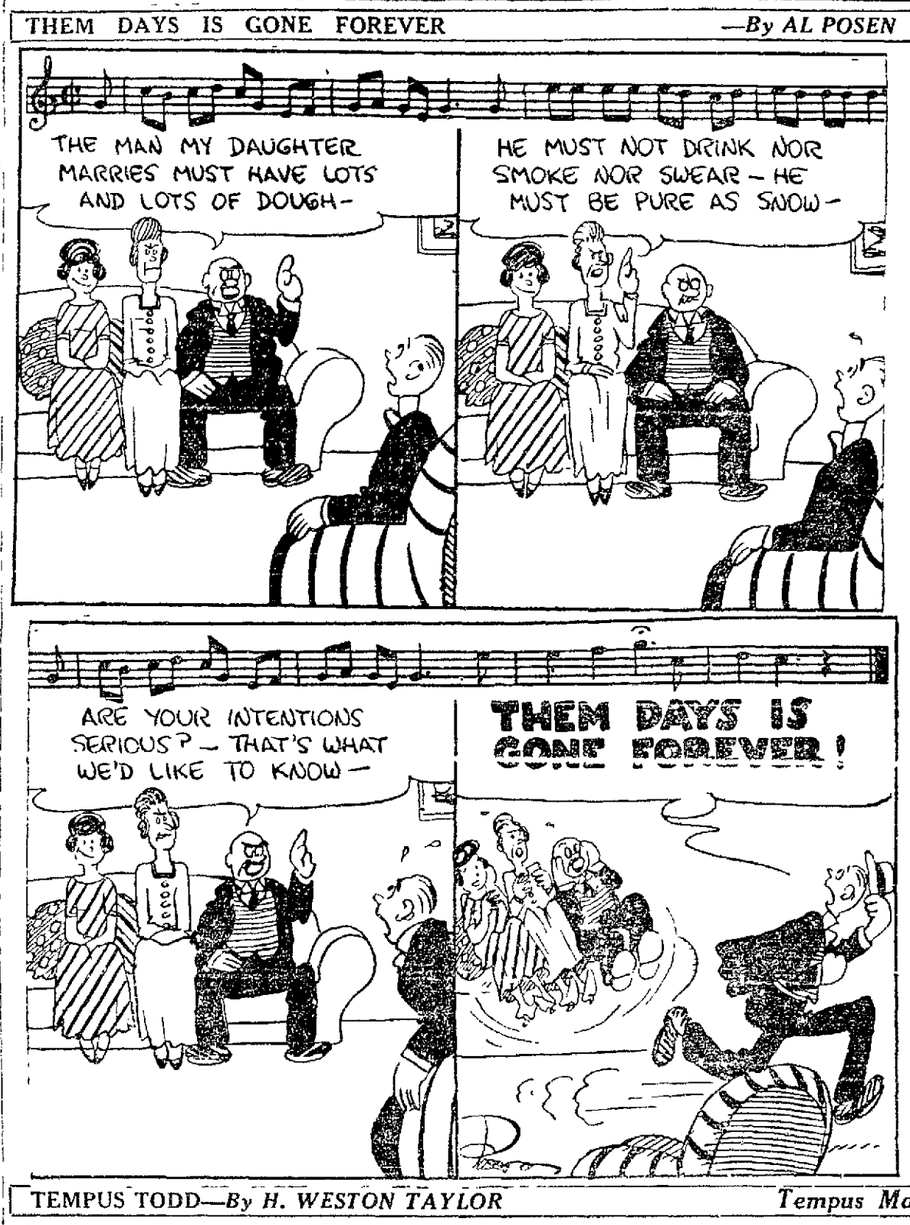

LIFE — The Terrible Tempered Mr. Bang —By FOX

McNaught Syndicate, Inc., N. Y.

TEMPUS TODD—By H. WESTON TAYLOR — Tempus Makes a Resolution — Story by OCTAVUS ROY COHEN

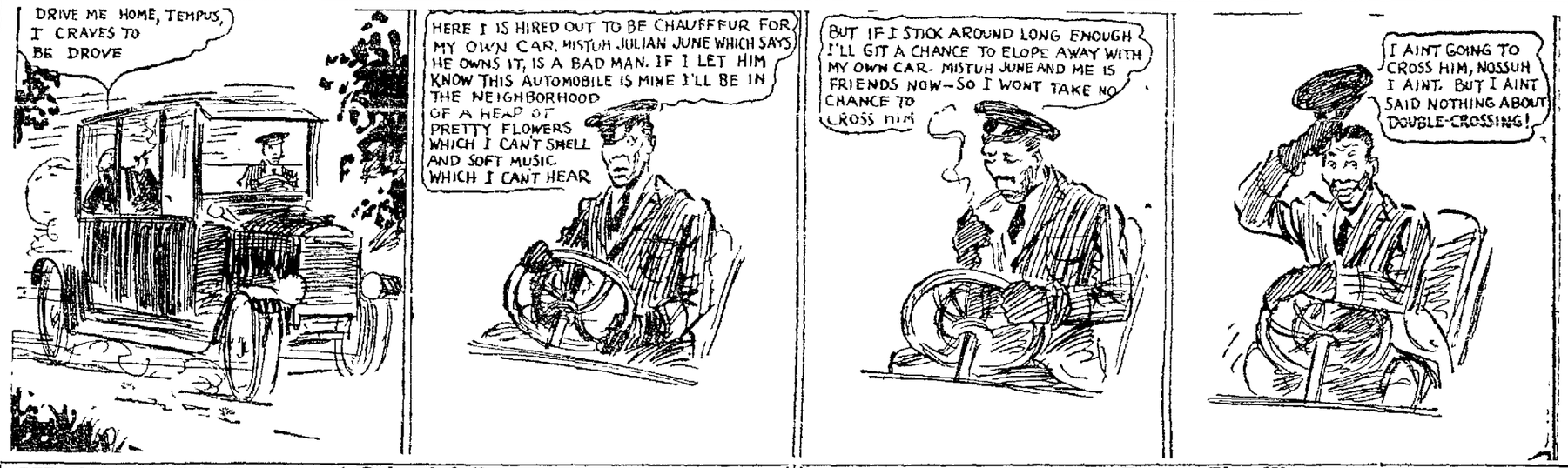

UNCLE WIGGILY'S TRICKS

Another Invention Wrong

By Lang Campbell
Howard R. Garis

McNaught Syndicate, Inc., N. Y. 6-9

PERCY AND FERDIE — A Belated Call —By H. A. MacGill

REG'LAR FELLERS — Famous That Way —By Gene Byrnes

Episcopal Conference On June 15

The fifth Summer Vacation Conference of the Episcopal church will assemble at Asilomar, Monterey county, on Friday, June 15. Rev. Lloyd B. Thomas, of Trinity church, Oakland, is the Dean of the Conference. Other members of the committee are Rev. H. H. Powell, D. D., of the Pacific Divinity school, Deaconess Anita Hodgkin, of the School of Christian Service, Berkeley, Rev. B. D. Weigle, Mrs. H. G. Holmes, Mr. F. T. Foster and Mr. Frank Pillsbury.

An attractive series of courses of study is being offered, under the leadership of a faculty of able men. Bishop E. L. Parsons, D. D., gives a course on Fundamentals of the Faith. Bishop L. C. Sanford, D. D., of Fresno, leads a course especially for clergymen. Rev. Charles M. Addison, D. D., of Cambridge, Mass., leads a course on Mysticism and Personal Religion. Rev. J. K. Burleson, of Vermillion, S. D., reviews the missionary work of the Episcopal church in the United States, and Mr. Arthur Cotter of New York leads a study of the problem of the Americanization of the foreign-born. Rev. B. D. Weigle conducts a course on religious education, with special attention to week-day religious instruction. Rev. A. G. H. Bode, of Anaheim conducts a Bible study course on "Human Life in the Psalms." Two courses are arranged especially for young people of high school and college age. The leaders are Rev. A. K. Barton, student chaplain at U. C. and Rev. P. K. Kemp, of Glendale, Calif. The former will discuss "My Studies and My Faith." The latter will deal with practical methods of carrying on a young people's organization.

Two examples of religious dramatic presentations will be given, under the direction of the Rev. F. D. Graves, of Reedley, Calif. One will be an Easter play, and the other a series of Nativity tableaux.

Bishop William F. Nichols will preach at the Conference on June 17. Already about twenty people are registered from the Eastbay region.

McPherson Anniversary to Be Held Here

ANNOUNCEMENT was made today that plans for an anniversary meeting July 9 in honor of Aimee Semple McPherson, the evangelist, will be formulated at a meeting Monday night at 8 o'clock at the Y. W. C. A., Fifteenth and Webster streets.

The general public is invited to attend this meeting in preparation for the McPherson anniversary. Those who have McPherson song books are urged to bring them.

The anniversary meeting is to be held in the Oakland Auditorium.

Pastor Is Made Head of Good Will Industry

Rev. A. J. Kennedy, pastor of St. Paul's M. E. church, Twelfth and Magnolia streets in this city, has been appointed superintendent of the Good Will Industries in San Francisco and Oakland, an important and responsible position that will employ all his time. His pulpit will be temporarily supplied by Rev. Dr. Elbert R. Dille, pastor emeritus of First Church who will preach at St. Paul's at 11 a. m. each Sunday. His theme next Sunday will be "Deep Sea Fishing." He will also give a series of Wednesday evening addresses in June on "Prayer." The topics are: "A Mother's Prayer," "A Preacher's Prayer" and "A Church's Prayer."

Dr. Dille will also be available for pastoral services during the week. His address is 498 Stow avenue, phone Merritt 475.

TUT'S TOMB SPEECH TOPIC.

John W. Gwilt, who recently returned from Egypt, will tell of his visit to King Tut's tomb and other experiences at Monday's meeting of the Igtone club of the Oakland Y. M. C. A. In this connction it is announced there will be no initiation that night, and that members may bring their friends to the meeting. The dinner will begin at 6:15 o'clock.

Minister to Be Ordained At Fruitvale

The Fruitvale Christian church will be the scene of an ordination service tomorrow morning when, at the regular service, Carroll O. Thompson, one of the young men of the congregation, will be ordained to the Christian ministry.

He is the son of Mr. and Mrs. Frank L. Thompson, 3139 Lyndo street, and has just graduated from California Christian College at Los Angeles. He will return to that institution in September as an instructor in church history and at the same time will pursue post graduate study at the University of Southern California.

The elders of the church, E. L. Brown, John Ogden, E. E. Washburn and Frank L. Thompson, will assist the pastor, Rev. Kelly O'Neall, in the ordination service. Rev. O'Neall will preach the ordination sermon on the subject "The Unquenchable Urge." The public is cordially invited to attend.

At the evening service Thompson will be the main speaker in a memorial service presented by the Young People's Missionary Circle of the church in memory of the late Dr. A. L. Shelton, missionary recently murdered by bandits in Tibet. Another feature of this service will be a short play in which the young people will take part.

"NEW BILL OF RIGHTS" TOPIC FOR SUNDAY

"A New Bill of Rights" will be the subject of the Sunday morning sermon at the First Methodist Episcopal church, Broadway and Twenty-fourth street. Dr. John Stephens is pastor.

In the evening the choir will give the last of a series of programs illustrating the development of church music.

Dr. Stephens will speak on the appropriate theme, "New Strains in Christian Song."

CLUB TO ATTEND DINNER.

The Men's club of the First Baptist church will attend the dinner to be given by the Men's club of the First Presbyterian church of Oakland on Tuesday at 6:15 p. m. The speaker will be Francis H. Boland and his subject will be "The Christianization of Korea." Reservations must be made by Monday at the latest.

Men's Class of Berkeley Will Meet in Open

of Berkeley, which meets every Sunday morning at the Strand theater, College Avenue near Ashby, will hold an open air session Sunday morning. The Strand is closed for redecoration for a short time. When worshippers come tomorrow morning to services, they will find automobiles waiting at 9:45 o'clock to take them to a point on the Tunnel road just beyond the "Taylor Place," easily found by turning off from the right hand drive on to the Rolph Road, and proceeding for 200 yards.

W. D. Hairues, president of the class, extends an invitation to all who would like to combine a Sunday school service with an outing to come. The lesson will be taught by Royal O. Simonds. Those who wish to attend the church will be brought back in ample time.

Pageant to Be Presented By Children

Children's Day will be observed at the First Congregational church tomorrow morning by services of special interest. At the Church School hour, 9:45 a. m., the children will be shown a moving picture, presenting the work of the vacation schools in the bay district.

At 11 o'clock, the children of the Church School will present a pageant entitled "Youth and the Church," in the main auditorium. The pageant will portray in dramatic form the achievements of the Church School during the past twelve months. All departments of the school, from the primary to the Young People's, including also the Boy Scouts and the Girl Reserves, will be represented. The author and coach of the production is Miss Ada Rose Demerest, of the Berkeley Week-day Schools of Religion.

At the evening service at 7:45 o'clock, the motion picture, "The Bachelor Daddy," featuring Thomas Meighan, Paramount star, will be shown. This drama is based on a book, "The Proxy Daddy," by Edward Peple. At this service, Miss Demerest will speak briefly on "The Church and Her Children." She will tell something of the success of the Week-day School of Religion in Berkeley.

The annual church and school picnic will be held at Hinkel Park, Berkeley, next Saturday, June 16. Special cars will leave the church at 10 a. m.

New East Relief Agent to Speak Here

Frank B. Buckalew, executive secretary of the Near East Relief of Northern California, Nevada and Hawaii, will occupy the pulpit at the Twenty-third avenue Baptist church tomorrow morning.

Buckalew has just returned from a trip to Siberia and Russia, where he was engaged in relief work. It is urged that all persons interested in this subject attend the evening services, as the speaker is bringing the latest and most authentic news as to conditions of famine sufferers in the Near East.

Dr. Silsley Will Again Be in Pulpit

At the First Presbyterian church Sunday evening Dr. Silsley will occupy his pulpit after an absence of several weeks in the East where he attended the General Assembly of the Presbyterian church at Indianapolis, Ind.

Dr. Silsley has for his subject, "Bryan, Fosdick and the Fiery General Assembly." He will give a vivid description of the Assembly—it was an historical meeting. Many of the greatest leaders of the church being present. He will describe the fight on the Philadelphia overture concerning Dr. Fosdick of New York which was waged for five hours in the Assembly. He will picture the scene and describe the great Commoner, W. J. Bryan, in his battle for the faith and standards of the church. There is without doubt a keen feeling in the Presbyterian church as in other denominations over the subject of belief and Dr. Silsley will describe certain tendencies in action today.

A large congregation is expected to welcome Dr. Silsley who was recognized as one of the outstanding men attending the Assembly.

A splendid program of music will be given by the Temple quartette. At the organ recital Mr. Kennedy will give a Wagner program.

Dr. Silsley has for his morning subject, "His Last Will and Testament."

At 4 p. m. in the church auditorium the Children's Day exercises will be given by the Bible school. A splendid program has been arranged by Mr. Kinne, the superintendent, and his teachers. Everybody welcome.

St. Anthony's Will Celebrate With Festival

The celebration of the festival of St. Anthony's Holy Ghost will take place in the hall of that organization on Seventy-first avenue on June 16 and 17. On June 16 there will be fireworks and a dance and on Sunday, June 17, there will be a parade from the hall on Seventy-first avenue at 10:30, to St. Bernard's church on Sixty-second avenue. High mass and sermon will be in Portuguese.

CHURCH SCHOOL TO TEACH HOME ECONOMIC WORK

Homekeepers' Home Economics School, conducted under the auspices of the Park Boulevard church, will open next week. Sessions are held on Tuesdays, Wednesdays, Thursdays and Fridays at the church at 9:30 a. m. and 4 p. m. Elinor M. Redington, B. S., is in charge.

Instruction will be given in making cake, raisin bread, biscuits, sweet dough, pie, pastry, doughnuts, minute mayonnaise, dressmaking, millinery, tie dyeing, batik work, interior decorating, care of children, and helps for mothers. Mothers may bring their children as arrangements have been made to care for them.

Great Choir To Sing the Messiah

"The Messiah," Handel's great Oratorio, will be given tomorrow evening at 7:45 at the First Christian church, by the largest choir, including the largest number of noted soloists, ever heard in that church. Dr. O. S. Dean, the choir director, has been drilling the singers on the great choruses several weeks, the chorus choir numbering over forty-five voices.

"The Messiah" is considered Handel's masterpiece, and is one of the most soul-stirring oratorios ever written. To hear this at any time is a privilege, and to hear it on this occasion, with voices specially selected for the solo parts, will be a treat indeed, it is said. It should hardly be necessary to urge all who wish seats to go early.

It is seldom the privilege of an Oakland audience to hear so many noted singers as will be assembled in this chorus.

Among them are Mrs. Zilpha Ruggles Jenkins, soprano soloist of the First Presbyterian church; Mrs. Ruth Waterman Anderson, contralto soloist of First Congregational church; Mr. Hugh J. Williams, tenor soloist of Grace Cathedral, also Temple Emmanuel, San Francisco; Mr. Charles Lloyd, base soloist and choir director of the First Baptist church of Oakland.

Miss Lucy Hannibal, organist of the First Christian church, will play the entire musical program.

Flag Day will be remembered by Dr. H. O. Breeden, minister of the First Christian church in an address, "Two Flags and the Message of Each," and the Sunday School will hear Prof. Falkenburg in a solo, "The Americans Come."

Flag Sunday will also be observed by Everyman's Bible Class at the Franklin Theater at 9:30 a. m. by appropriate music under the leadership of Prof. Falkenburg, and a stirring address by Rev. J. A. Shoptaugh on "Your Flag and My Flag."

The new Community Tabernacle adjoining the church will be ready for dedication and immediate use the latter part of this month.

TRIDUUM TO BE HELD ON THREE DAYS

A triduum in honor of St. Anthony of Padua will be held in St. Francis de Sales church on Chase and Hobart street on Monday, Tuesday and Wednesday with mass at 7 and 8:30 each morning, and special devotions and sermon at 7:45 each evening. The exercises will be under the direction of the Franciscan Fathers of St. Elizabeth's church.

The concluding service on the feast of St. Anthony will be a reception and profession of members in the Third Order. One of the attractive features of the ceremony will be the blessing of the lilies and their distribution in honor of the saint.

PRESBYTERY OF S. F. TO MEET IN OAKLAND

The June meeting of the Presbytery of San Francisco will be held at the Park Boulevard (St. James) Presbyterian church, Park boulevard and Hampel street, Oakland, Tuesday, June 12, at 10 a. m., the sermon will be preached by Rev. James C. Reid, Ph. D., Vice Moderator.

Elmhurst Presbyterian

Rev. C. R. Broadhead, superintendent of the Cook Bible School, of Phoenix, Ariz., will preach Sunday morning at the Elmhurst Presbyterian church on "The Idols of the Heart," and Sunday evening on "The Birdseye View of the Old Testament."

MRS. ZILPHA RUGGLES JENKINS (above), soprano soloist of the First Presbyterin church, and MRS. RUTH WATERMAN ANDERSON, contralto soloist of First Congregational church, who will sing in "The Messiah" at the

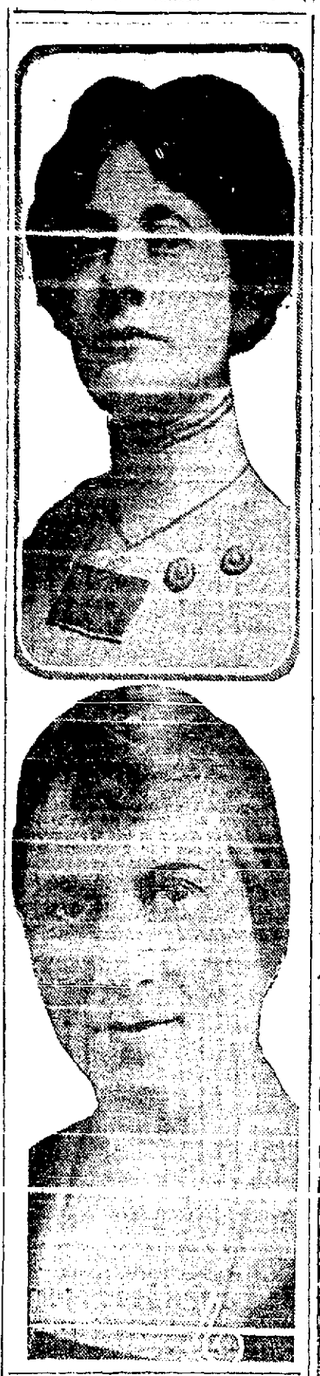

Old Glory Is Subject For Sermon

Old Glory will have the right of way at Plymouth church tomorrow night in honor of Flag Day, June 14. It will be under the auspices of the Men's League, as was the event of last Sunday night. Frederick Vining Fisher, acting pastor, will give the second of his series of June Sunday night addresses on "Getting Our Bearings as Americans" speaking on "What Is America?"

Among the questions to be discussed are: What is Liberty? Is it possible in a crowded socialized America? Do we not need a new Declaration in 1926? What about Democracy, is it a shibboleth or a reality in America? What is the difference between lords and leaders? Are we to have a revival of states rights? How can a democracy keep religion without a state church? What is the coming American Church?

This address will be illustrated by rare hand painted views of historic shrines of America, from Plymouth Rock to Monterey Bay, among which are many seldom seen.

In the morning, the sermon will be the second of the June series on "Bed Rock Doctrines Discarded But Needed." The theme will be "Election and Fore-ordination: The Doctrine that Shakes Thrones and Begets Revolutions."

"The tragedy of history is that this Phillipic of Paul in behalf of the common man became in the last century the apology for special privilege and tyranny till the world threw it overboard," according to Rev. Fisher. "Now it is coming back in its real meaning. The challenge it makes to a proud age of snobbishness and race pride thunders at the twentieth century."

The musical program for June under Lowell Redfield will be of high class, it is announced.

St. Mark's Disposes of Old Church

The past week saw the disposal of the property of St. Mark's Evangelical church, located at 722 Filbert street and of which Rev. Eugene Baltzar is the pastor.

After meeting at this location for the past thirty years, the members of St. Mark's Evangelical church now plan to find a more central location and build a modern church structure upon the new site.

In the meantime the congregation is meeting at the Hermann Sons' hall, 1125 West street.

The Sunday school meets at 10 o'clock and services are conducted at 11 o'clock.

The pastor announces that the subject for Sunday, Children's Day, will be "The Child in Our Midst." He announces that all are cordially invited. This sermon will, it is expected, be of especial interest to parents as the pastor will endeavor to awaken in his hearers a deeper understanding of children and their problems.

Congregational.

Plymouth Church
Piedmont at Yosemite
Sermons by
Frederick Vining Fisher,
Acting Pastor.
11:00 A. M.
"Election and Fore-Ordination: The Doctrine That Shakes Thrones and Begets Revolutions."
7:30 P. M.
"What Is America?"
Second in series on "Getting Our Bearings as Americans." Illustrated with colored views.

Pilgrim Church
8th Ave. near East 15th St.
11:00 A. M.
WORSHIP SERVICE
6:30 P. M.—Christian Endeavor
Arthur E. Paterson, Minister

Salvation Army

Salvation Army
533 NINTH STREET
11:00 A. M.
HOLINESS MEETING.
3:00 P. M.,
SUNDAY SCHOOL
6:00 P. M.
YOUNG PEOPLE'S MEETING.
8:00 P. M.
Salvation Meeting

Presbyterian

Brooklyn Church
12th Avenue and East 15th Street
Rev. Robert E. Cooper,
PASTOR.
11:00 A. M.
Children's Day
7:45 P. M.
"The Man Who Would Not Go In"

Welsh Presbyterian Church
16th and Castro Streets
Rev. O. R. Williams, Minister
11 a. m.
WELSH SERVICES
7:30 p. m.
ENGLISH SERVICES

Presbyterian

Fruitvale Presbyterian
Palmetto St., near Boston Ave.
Rev. P. M. Walker, pastor.
Sunday school, 9:45 a. m.; morning service, 11 a. m.; Intermediate C. E., 4 p. m.; Y. P. S. C. E., 6:45 p. m. Evening service, 7:30 p. m. Prayer meeting, Wednesday 7:45 p. m.

Lutheran

ST. MARK'S EVANGELICAL CHURCH
EUGENE BALTZER, Pastor
Temporarily Meeting at
HERRMAN SONS' HALL,
1125 West Street.
Sunday School, 10:00 A. M.
Service, 11:00 A. M.

Our Savior's Danish Lutheran Church
7th Ave. and E. 18th St.
Services, 11 a. m. and 8 p. m.; S. S., 10 a. m.; Young People's meeting, Friday, 8 p. m. O. Rye Olsen, pastor, 836 E. 20th st.

First Lutheran
Sixteenth and Grove Streets
REV. W. S. DYSINGER, PASTOR
Preaching 11 a. m. and 7:30 p. m.
We Believe the Bible and Preach the Gospel

Spiritualist

FIRST SPIRITUAL CHURCH, Inc.
Organized 1903. Incorporated 1905
Regular Sunday Services 8:00 p. m.
1309 Madison St., Corner 13th St.
Address by Rev. L. M. Baxter.
Messages by Mrs. Loewen, Mrs. Baxter and Mrs. Sheafer.
Good Music—Everybody Welcome

SPIRITUAL TRUTH CHURCH
529 Twelfth Street
Sunday, 2:30 P. M. sermon.
"IS SIR CONAN DOYLE RIGHT?"
Healing Messages.
Mrs. A. R. McMillen, Minister

Theosophical

THEOSOPHICAL SOCIETY
819 Pacific Building
8:00 P. M.—"Karma: Fate: Fortune or Law"
Speaker, Earl H. Hiller
Free class for inquirers every Wednesday, 8:00 p. m.
Library and Reading Room open daily 12 to 4 p. m.

Reorganized Church of Latter Day Saints

The Reorganized Church of Jesus Christ of Latter Day Saints
9:45—Sunday school.
Preaching services, 11:00 a. m. and 7:45 p. m.
Phone Berkeley 1194J.
Young People's Society, Friday, 7:45 p. m.

Latter Day Saints

CHURCH OF JESUS CHRIST OF LATTER-DAY SAINTS (Mormons) —Services in new chapel, cor. Webster and Moss ave. Sunday school at 10:30 a. m. Preaching services at 7 p. m. Teacher training at 9:30 a. m. M. I. A. Tuesday, 7:45 p. m. Relief Society and Primary 3:30 p. m. Tuesday. Presiding Elder W. A. MacDonald. Berkeley 5400J.

Divine Healing

PENTECOSTAL
MEETING FOR DIVINE HEALING held by Mrs. CARRIE JUDD MONTGOMERY every Monday at 2:30 p. m., DANISH HALL,
164 11th st., near Madison.
"The prayer of faith shall save the sick and the Lord shall raise him up." The sick prayed for without charge. All welcome.

Divine Healing Meeting
Salvation and the Lord's healing Bible study at 2:30 p. m. Wednesday Difficulty meeting for those in need o'clock sharp. Christian and Missionary Alliance, 33rd street, between Telegraph and Grove. Mrs. Kies and Mrs. Weitz, workers.

Catholic

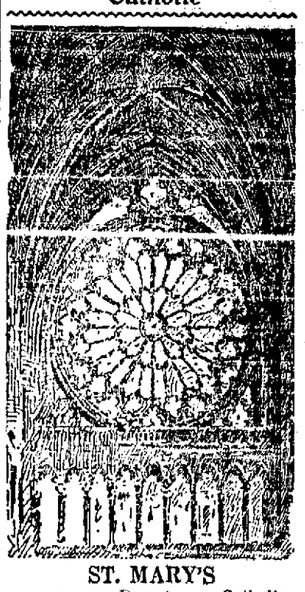

ST. MARY'S
Downtown Catholic Church, 8th St. at Jefferson. Convenient to all car lines. Sunday masses at 6:30, 8, 9, 10, 11, 12:15. Evening at 7:45 o'clock. Come yourself and bring others.

ST. PATRICK'S
10th St., bet. Peralta and Campbell. No. 3 or H cars. Masses at 6, 8, 9 and 11 a. m. Children's mass at 9, followed by Sunday school. Benediction, 4 p. m.

ST. FRANCIS DE SALES
The Central Church
Hobart and Grove.
Masses at 6:30, 7:30, 9, 10, 11, 12:10.
Evening devotions, 7:30.
Rector,
Rev. Dr Morrison.

Grace Tabernacle

GRACE TABERNACLE
20th near Telegraph
"Non-Sectarian."
1 Cor. 12-25
"Earnestly Contending."
Jude 3.
8:00 p. m.
"The Incorruptible Seed"
7:45 P. M.
"Tares Among the Wheat"
Evangelist Thompson will speak at both services.
Great two weeks' Bible Conference, June 11-22. Mr. E. L. Black of Fresno will be the speaker.
Everybody urged to

Congregational

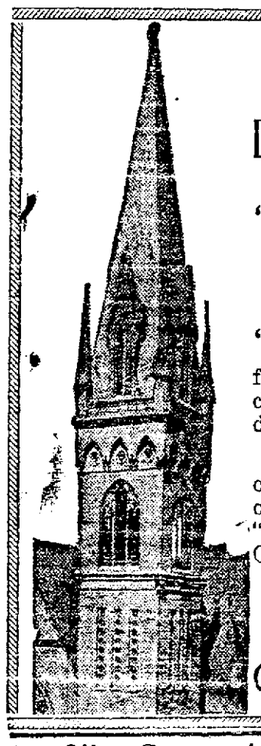

Children's Day
at the
Downtown Church
11:00 A. M.
'Youth and the Church'
a pageant presented by the church school.
7:45 P. M.
'The Bachelor Daddy'
featuring Thomas Meighan. A close-to-the-heart picture for all daddies and children.
Miss Ada Rose Demerest
of the Berkeley Week-day School of Religion, will speak briefly on "THE CHURCH AND HER CHILDREN."
Church School at 9:45 A. M.
First
Congregational Church

Olivet Congregational Church
Shafter Avenue, Near College
REV. HAROLD GOVETTE, Pastor
11:00 A. M.—"THE POWER OF THE CROSS"
8:00 P. M.—"THE RACE OF LIFE"
Sunday School, 9:45 A. M., Christian Endeavor, 7:00 P. M.
Res., 493 Forest St. Piedmont 4653-W

Gospel Auditorium

GOSPEL AUDITORIUM
42d and Rich Sts., just off Telegraph
Sunday, 7:45 p. m.
MR. ROBERT DEANS
will preach the Gospel. All cordially invited.

Christian Science.

Churches of Christ, Scientist
Subject June 10th, "GOD THE ONLY CAUSE AND CREATOR"
1st Church—17th and Franklin sts. Reading room open 12 to 4:30, excepting Sunday and holidays.
2d Church—34th and Elm Sts., near Telegraph. Reading room open 1 to 4, excepting Sunday and holidays.
3d Church—East 17th St. and Fruitvale Ave.
4th Church—Lakeshore Blvd., near Twelfth.
5th Church—I. O. O. F. hall, E. 14th and 92nd Ave.
6th Church—250 41st St. two blocks east of Broadway. Reading room open 2 to 4:30, except Sundays and holidays.
7th Church—Harrison Blvd. bet. 23d and 24th Sts
8th Church—1219 Filbert St., near Twelfth St.
SUNDAY SERVICES 11 A. M. and 8 P. M.
TESTIMONIAL MEETING, WEDNESDAYS, 8 P. M.
SUNDAY SCHOOL, 9:30 A. M.
also 11 a. m. at First, Second, Fourth, Seventh and Eighth churches.
DOWNTOWN READING ROOMS, 414 Thirteenth St., bet. Broadway and Franklin, seventh floor of the Tribune building, 9 a. m. to 9:00 p. m. Wednesdays until 7:00 p. m.; Sundays and holidays from 1:00 to 5:00 p. m., for reading only.
Telephone Oakland 2635.
The eight churches are recognized branches of The Mother Church, The First Church of Christ, Scientist, Boston, Mass.

Presbyterian.

First Presbyterian Church
Oakland's Temple Beautiful—Twenty-sixth and Broadway
DR. FRANK M. SILSLEY, Pastor, will preach.
11:00 A. M.
"HIS LAST WILL AND TESTAMENT"
4:00 P. M.
Children's Day Exercises in Church Auditorium
7:30 P. M.
"Bryan, Fosdick and the fiery General Assembly"
A vivid word picture of the great meeting at Indianapolis.
Fine program of music by the Temple Quartette. Organ recital: A Wagner program by Mr. Walter B. Kennedy, organist.

United Presbyterian

FIRST UNITED PRESBYTERIAN CHURCH
Cor. College and Harwood Avenues
EDGAR PINTENNEY SMITH, Pastor
Song service and Bible school at 9:45 a. m.
Preaching services at 11:00 and 7:30 P. M. Pastor will preach at both services. Subject forenoon sermon, "THE PRAYER LIFE OF THE CHRISTIAN: THE ACT OF SECRET PRAYER." Subject evening sermon, "THE BIBLE MEANING OF SALVATION: A CHANGE OF METHOD." Christian Endeavor at 6:30. Wednesday evening prayer meeting at 7:45.
ALL ARE CORDIALLY INVITED TO ALL SERVICES

Christian and Missionary Alliance

Christian and Missionary Alliance
We preach Jesus as Savior, Sanctifier, Healer and Coming King.
SUNDAY SERVICES
Bible School ..... 9:45 A. M.
Morning Worship ..... 11:00 A. M.
Open Air Service ..... 6:30 P. M.
Evangelistic Service ..... 7:30 P. M.
Prayer Meeting Tuesday and Saturday evenings. Divine Healing service Wednesday afternoon. Young People's meeting Friday evening.
Thirty-third Street, Bet. Telegraph Ave. and Grove St.
R. H. MOON, Pastor PIEDMONT 6209
Church Phone, Piedmont 7201

Seventh Day Adventists

Seventh Day Adventist Church
E. H. ADAMS, Pastor
Dr. L. A. Reed will speak on
"The Future of Europe as Foretold in Prophecy"

Elmhurst Community Church

Elmhurst Community Church
"United in purpose, not creed."—Wilson.
11:00 A. M.—Service conducted by C. C. Wilson.
8:00 P. M.—Evening Community Rally by a group of Northbrae Community people.
Rev. Frank S. Brush,
"CONDITIONS OF SUCCESS OF COMMUNITY CHURCH"
Solos by J. H. King.
Half-Hour Community Singing—Refreshments

Oakland Truth Center.

Oakland Truth Center
Services at Ebell Auditorium, 1440 Harrison St., Sunday, 11 a. m.
SPEAKERS
FENWICK L. HOLMES and LETITIA A. ANDREWS
Topic: "LIFE'S HARMONIES"
Musical program by Grace V. Neff, soprano; Eva Garcia, accompanist. Walter Du Gan, pianist.
ROBERT LLOYD
author of "Control of Thought," and well-known speaker, will give a talk on "Constructive Thinking." Monday, 8:00 p. m., at 1450-B Alice St.
EVERYONE CORDIALLY WELCOME

Universal Truth

CHURCH OF UNIVERSAL TRUTH, INC.
K. P. Castle, Corner Twelfth and Alice
PASTOR, RT. REV. SRI. BISHOP MAZZINIANANDA MAHA
pastors, Rev. Maha Devi, Rev. E. G. Asaji, Rev. Dr. Kondanna; 7:30 P. M., BISHOP MAZZINIANANDA speaks on "SECRET OF SUCCESS AND POWER." Psychics, SWAMI, Mrs. L. Knott and other workers. Everyone welcome.

Spiritual.

HARMONY SPIRITUALIST CHURCH
REV. L. E. SOWLES-SMITH, Pastor
Services 8:00 P. M., 529 Twelfth Street
Address by pastor. Subject inspirational.
Spirit greetings by the pastor.
YOU are a committee of one to bring a FRIEND.

MANY ENTRIES FOR TRIBUNE HORSESHOE TOURNAMENT

HOME RUNS BY HARRY BLAEHOLDER START BIG RALLIES WHICH RESULT IN DEFEAT OF OAKS

Send in Entry For Big Horse-Shoe Tourney

Greater Oakland Men Are Getting Ready to Throw Ringers Around Post.

Thomas W. Horn, 3500 Rhoda avenue, Oakland, has the honor of sending in the first entry for The Tribune's horseshoe tourney. May his be a golden horn of plenty! Good luck to him for clipping the coupon and demonstrating that he is quick on the trigger as thinker and doer.

Horseshoe players of the Pacific Coast are practicing, early and late, for The Tribune's Greater Oakland tournament.

It is surprising the number of old boys and young men who are in training for the event. Attempting to throw ringers is the most popular sport among a class of men who rarely if ever take active parts in standard athletic sports.

IS OPEN TO ALL.

Most men do not play golf or tennis or baseball or kindred sports, but they do engage in the ancient and honorable pastime of encircling quoits around iron posts

Horseshoe games in back yards or vacant lots are quite the thing. The revival of the sport among a class of men who aren't actively interested in other sports is one of the interesting manifestations of the day.

The democracy and good fellowship of horseshoe pitching appeals to masses of men who see other sports, but who play no other game.

Entry blanks published in The Tribune should be promptly filled out. The information should be spread as widely as possible after a tournament will be held to determine who is champion.

The winner of The Tribune Cup will be mighty proud of his title. Even the losers will get a lot of sport out of the meeting. It will be amusing and interesting to all boosters of the good old game. LLet good fellows get together and advertise the tourney to all of their friends.

MAY DEVELOP CHAMPION.

One of these days, the Greater Oakland players will challenge Long Beach for the state championship. Champions must be developed to meet this emergency. It will never do to permit Southern California to win a quoit contest from the stalwarts of Northern California. The spirit of the forty-niners must enter into this tourney. Men of the north must rise to the occasion and throw more ringers than men of the south.

The Tribune tournament will be a good beginning if everybody grabs a pair of horseshoes and drives stakes in his back yard.

Start the shoes to flying by sending in your entries at once Let's know just how many horseshoe enthusiasts there are within 100 miles of the Golden Gate. All help to break the ringer record of the bay district!

Cubs Refuse to Pay $15,000 for Golvin

LOS ANGELES, June 9.—The Chicago National League baseball club has refused to pay $15,000 for Walter Golvin, substitute first baseman of the Los Angeles club of the Pacific Coast League, and the deal for him that had been pending for some time has been called off, according to Oscar Reichow, business manager of the Angels.

Low Hurdle Records Will Be Passed On

CHICAGO, June 9. — Charles Brookins' alleged world's records over the low hurdles haven't yet been accepted by the A. A. U. With the wind behind his back, Brookins ran 220 yards over hurdles in 23 seconds. At Ann Arbor he did 23 1-3, according to the clockers, under fair conditions. The A. A. U. officials will pass upon the accuracy of [illegible]

AMERICAN LEAGUE

RESULTS YESTERDAY.

Chicago 7, New York 3.
Washington 7, Detroit 4.
Philadelphia 6, St. Louis 5.
Cleveland-Boston game postponed, rain.

STANDING OF THE CLUBS.

	Won	Lost	Pct.
New York	30	15	.667
Philadelphia	26	19	.578
Cleveland	25	21	.543
Detroit	22	25	.468
St Louis	20	24	.455
Washington	20	25	.444
Boston	17	23	.425
Chicago	17	25	.405

CHICAGO

Player	AB.	R.	H.	O.	A.
Hooper, rf	5	1	2	2	0
M Cein, ss	5	1	1	2	3
Collins, 2b	3	1	0	4	3
Mostil, cf	3	1	3	6	0
Sheely, 1b	5	1	1	7	0
Falk, lf	5	0	1	1	1
Kamm 3b	3	0	0	0	2
Schalk, c	4	2	3	5	1
Cvengros, p	3	0	0	0	1
Totals	36	7	13	27	11

NEW YORK

Player	AB	R.	H.	O	A
Witt, cf	4	0	1	3	0
Dugan, 3b	2	2	0	3	2
Ruth, rf	4	1	2	1	1
Pipp, 1b	3	0	0	11	1
Meusel, lf	3	0	2	2	0
Ward, 2b	4	0	0	3	5
Scott, ss	4	0	2	0	0
Hofmann, c	1	0	1	3	1
Jones, p	1	0	0	0	1
Mays, r	0	0	0	0	1
Shawkey, p	2	0	0	1	1
Totals	31	3	8	27	13

Chicago	3	1	0	2	0	1	0	0	0	—7
New York	1	0	2	0	0	0	0	0	0	—3

Error—Pipp (New York 1). Two-base hits—Mostil, Meusel. Home runs—Schalk, Futh, Hooper. Sacrifice hits—Pipp, Cvengros, Kamm. Double plays—Schalk to Collins; Kamm to Collins to Sheely; Ward to Pipp. Left on bases—New York 6, Chicago 8. Bases on balls—Off Jones 4; off Mays 1; off Cvengros 3. Hits—Off Jones 4 in 2 innings, none out in third; off Mays, 5 in 2 innings, none out in fifth; off Shawkey, 4 in 5 innings. Struck out—By Jones, 1; by Cvengros, 4. Losing pitcher—Jones. Umpires—Dineen, Ormsby and Connolly. Time of game—2h. 6m.

DETROIT

Player	AB	R	H	O	A
Haney, lb	2	0	2	9	4
Blue, 1b	3	0	0	11	0
Manion, 1b	0	0	0	0	0
Cobb, cf	4	1	1	3	0
Veach, lf	4	0	0	0	0
Bassler, rf	5	2	2	2	0
Cashow, 2b	1	0	0	3	1
Fothergill	1	1	1	0	0
Pratt, 2b	2	0	1	0	0
Bigney, ss	4	0	1	0	3
Kerr	0	0	0	0	0
Woodall, c	1	0	1	1	0
Dauss, p	1	0	0	0	3
Manush	1	0	0	0	0
Cole, p	0	0	0	0	0
Franco, p	0	0	0	0	0
Sullivan, p	1	0	0	0	0
Totals	33	4	9	24	12

WASHINGTON

Player	AB.	R.	H.	O.	A
Rice, rf	4	2	2	2	1
Peckinpaugh, ss	3	2	2	2	4
Goslin, lf	4	2	3	0	0
Judge, 1b	4	0	1	4	2
Bluege, 3b	3	0	0	2	1
Leibold, cf	3	0	1	3	1
Harris, 2b	3	0	0	7	2
Ruel, c	3	0	0	8	2
Pillipp, p	2	0	0	1	0
W. Johnson, p	1	1	0	0	1
Totals	30	7	9	27	14

Manush batted for Dauss in 7th.
Fothergill batted for Cutshaw in eighth
Kerr ran for Bassler in 8th.

Detroit	0	0	0	0	0	0	0	2	2	—4
Washington	1	0	0	0	0	2	0	4	*	—7

Errors—Haney (Detroit 1), Rice (Washington 1). Two-base hits—Peckinpaugh, Cobb, Haney, Goslin 2. Three-base hits—Fothergill, Stolen bases—Blue, Pratt. Sacrifices—Cutshaw, Peckinpaugh, Bluege. Double play—Haney, Cutshaw and Blue. Left on bases—Detroit 14, Washington 2. Bases on balls—Off Dauss, 1; off Hollingsworth, 9, off W Johnson, 1. Struck out—By Dauss 3, by Hollingsworth 3, by W. Johnson 1. Hits—Off Dauss, 5 in 6 innings; off Francis, 3 in 1-3; off S. Johnson, none in 2-3 off Cole, 4 in 1 1-3. Hit by pitcher — By Hollingsworth (Cobb). Winning pitcher—Hollingsworth. Losing pitcher—Dauss. Umpires—Holmes and Evans. Time—2h. 40m.

ST. LOUIS

Player	AB	R	H	O	A
Tobin, cf	5	0	0	3	0
Gerber, ss	3	1	1	0	1
Jacobson, cf	5	1	2	4	0
Wilson, lf	5	1	0	2	1
McManus, 2b	4	1	2	1	1
Severeid, c	3	1	1	2	1
Schlueter, rf	4	0	0	1	0
Ezzell, lb	4	0	0	9	1
Collins	0	0	0	0	0
Kolp, p	3	0	1	0	2
Collins	0	0	0	0	0
Durst	0	0	0	0	0
Totals	35	5	8	24	10

PHILADELPHIA

Player	AB.	R.	H.	O.	A
Mathews, cf	5	0	0	2	0
Hale, 2b	1	1	1	0	3
Perkins, ss	3	2	2	4	0
Hauser, 1b	3	1	1	13	0
Miller, lf	4	0	0	0	0
Neale, rf	4	1	1	2	0
Galloway, ss	4	1	1	4	1
Scheer, 2b	2	0	0	1	3
Hasty, p	1	0	0	0	0
Walberg, p	2	0	0	0	1
Totals	32	6	9	27	11

Collins ran for Ezzel in second.
Collins batted for Kolp in ninth.
Durst ran for Collins in ninth

St Louis	0	3	2	0	0	0	0	0	0	—5
Philadelphia	1	0	2	0	0	1	1	1	*	—6

Errors—Tobin, Gerber 2, McManus Schlueter (St. Louis 5); Welch 2, Galloway, Hasty (Philadelphia 4). Two-base hits—Gerber, Jacobson, Miller. Sacrifices—Severeid, Scheer, Walberg. Double plays—Gerber to Schlueter to Severeid; Scheer to Galloway to Hauser. Left on bases—St. Louis 8, Philadelphia 7. Bases on balls—Off Kolp 3, off Walberg 4 Struck out—By Kolp 2, by Walberg 3. Hits—Off Hasty, 4 in 2 innings (none out in third); off Walberg, 4 in 7 innings. Wild pitch—Hasty. Winning pitcher—Walberg. Umpires—Owen and Nallin. Time—1h. 46m

McDERMUT BOWLERS WIN.

VALLEJO, June 9.—The McDermut Bowlers defeated the Sperry Millers in a three game bowling match at the Parrott alleys on Thursday night by a score of 2?? pins

Blaeholder Is Star of Game at S. L.

Harry Krause Touched for One or More Hits in Every Inning.

SALT LAKE CITY, Utah, June 9.—Ivan Howard's Oaks went into a batting slump yesterday afternoon, while the Salt Lake Bees continued their heavy bombarding by bumping Harry Krause for one or more hits in every one of the eight innings they faced him, so the Bees took the edge in the series by winning the game, 11 to 2. Harry Blaeholder, youthful Bee heaver, who gathered but five hits in forty-six games last season, was the outstanding star of the game, getting two home runs and a single, after which he took sick and had to quit the game and let Singleton pitch the last three innings. The homers came in the third and fourth innings and opened up four run rallies each time. George Whiteman, new Oakland outfielder, made the other homer of the game off Singleton in the seventh inning.

The Oaks started the game by getting a run in the first on a walk to Whiteman, Cooper's single and a passed ball. The Bees did not get started until the third, when Blaeholder started with a home run over the left field fence. Singles by Vitt, Strand and Wilhot, coupled with a walk, errors by Cather and Brubaker and Leslie's double, scored three more.

One was out when Blaeholder came up in the fourth and hit one of the longest homers on record, the ball going over the clubhouse in center field. Sheehan walked, Vitt skied out and Cather dropped Lewis' high fly that should have retired the side. Strand's triple and Leslie's single brought total score up to eight.

Whiteman hit his homer when Singleton replaced Blaeholder in the seventh, but the Bees got that run back when Pearce doubled, stole third, and Vitt doubled in the same inning. Strand's triple against the scoreboard, Leslie's double and Pearce's sacrifice fly gave the Bees their last two runs in the eighth.

Strand and Blaeholder were the heavy hitters of the game, the first named getting four safe blows. The score:

OAKLAND

	AB.	R	H	O.	A
Knight, 2b	5	0	1	3	4
Whitman, rf.	4	2	1	4	0
Cooper cf	4	0	1	2	0
Cather, lf	3	0	1	1	0
Lafayette, 1b.	4	0	0	5	1
Baker, c	4	0	1	5	1
Brubaker, ss	3	0	1	3	3
Madeiros, 3b.	3	0	1	1	4
Krause, p.	3	0	0	0	1
Thomas	1	0	0	0	0
Totals	34	2	7	24	14

SALT LAKE.

	AB.	R.	H.	O.	A
Sheehan, 2b,	1	2	0	4	4
Vitt, 3b	5	0	2	0	2
Lewis, lf.	4	1	1	4	0
Strand, cf.	5	3	4	2	0
Leslie 1b	5	2	3	10	0
Wilhoit, rf.	5	0	2	2	0
Pearce, ss.	4	1	1	1	3
Peters, c.	5	0	0	3	0
Blaeholder, p.	3	2	3	1	0
Singleton, p.	2	0	0	0	1
Totals	39	11	16	27	10

Thomas batted for Krause in the ninth, filed out.

Oakland	1	0	0	0	0	0	1	0	0—	2
Hits	1	0	2	0	0	2	1	1	0—	7
Salt Lake	0	0	4	4	0	0	1	2	x—11	
Hits	1	1	5	3	1	1	2	2	x—10	

Summary: Errors—Cather 2, and Brubaker (Oakland 3). Home runs—Whiteman, Blaeholder 2 Three-base hits—Strand 2 Two-base hits—Pearce, Vitt, Leslie 2. Sacrifice hit—Pearce (fly). Struck out—By Blaeholder 3, Krause 3. Bases on balls—Off Blaeholder 4, Krause 4. Innings pitched—By Blaeholder 6. Runs responsible for—Singleton 1, Krause 7. Double play—Brubaker to Knight to Lafayette. Credit victory to Blaeholder. Umpires—Becker and Toman. Time—2 hours 15 minutes

Shellenback Allows Only Four Basehits

LOS ANGELES, June 9.—Frank Shellenback, the Vernon chucker, was in rare form yesterday afternoon and held the Seattle Indians to only four hits and won his game 6 to 0. The hitting of Chester Chadbourne of the Tigers featured. The score

SEATTLE.

	AB.	R.	H.	O.	A
Lane lf	4	0	0	2	1
Rowher, rf.	4	0	1	1	0
Eldred, cf.	4	0	1	1	0
Welsh, 1b	4	0	0	11	0
Orr, ss	3	0	0	1	4
Crandall, 2b-3b.	3	0	0	3	3
Baldwin, 3b	2	0	1	1	0
Gress, p.	[illegible]				
Pigg, p.	1	0	0	1	2
Barney	1	0	0	0	0
Mearkle, 2b.	0	0	0	0	0
Tesar, p	0	0	0	0	0
Totals	29	0	4	24	15

VERNON.

	AB.	R.	H.	O	A
Chadbourne, cf	4	1	3	3	0
Flaskamper, ss.	2	0	0	3	2
R Murphy, 1b	3	1	1	6	2
Schneider, rf.	3	1	0	1	0
Rodie lf	4	2	2	2	0
Waner, 3b	3	0	2	1	2
Hannah, c	4	1	2	7	2
Bottomly 2b.	3	0	1	3	1
Shellenback, p.	2	0	0	1	2
Total	28	6	11	27	11

Barney batted for Pigg in sixth.
Mearkle ran for Baldwin in eighth.

Seattle	0	0	0	0	0	0	0	0	0—	0
Base hits	0	0	1	1	0	0	1	1	0—	4
Vernon	0	2	3	0	1	0	0	0	x—	6
Base hits	1	3	4	0	1	0	2	0	x—11	

Summary: Errors—Orr, Crane, Gregg (Seattle 3), R. Murphy (Vernon 1). Innings pitched—Gregg 2⅔, Pigg 4⅓. Charge defeat to Gregg. Runs responsible for—Gregg 2, Pigg 1. Struck out—By Gregg 1, by Shellenback 7, by Pigg 1, by Tesar 1. Bases on balls—Off Pigg 2, off Shellenback 7. Two-base hit—Hannah. Sacrifice hits—Flaskamper 2, Waner, Ritchie, Schneider. Double plays—Hannah to Murphy to Bottomly, Crane to Orr to Welsh, Pigg to Welsh, Hannah to Waner. Time of game—1 hour 40 minutes. Umpires—Byron and Ward.

Irish French Cup Teams to Meet Again

DUBLIN, June 9.—The Davis cup tie between Ireland and France will be played off here on June 21, 22 and 23. Ireland has chosen the same team that defeated India.

Standings of Clubs in the Coast League

	Won	Lost	Pct.
San Francisco	42	24	.627
Sacramento	38	27	.585
Vernon	34	32	.508
Portland	32	34	.485
Salt Lake	30	33	.476
Seattle	27	35	.435
Oakland	25	39	.391

RESULTS YESTERDAY.

Portland 5, San Francisco 1.
Salt Lake 11, Oakland 2.
Vernon 6, Seattle 0.
Sacramento 5, Los Angeles 2.

HOW THE SERIES STAND.

San Francisco 3, Portland 1.
Los Angeles 2, Sacramento 2.
Salt Lake 2, Oakland 1.
Vernon 2, Seattle 1.

GAMES TODAY.

Portland at San Francisco.
Los Angeles at Sacramento.
Oakland at Salt Lake, two games.
Seattle at Vernon.

Willie Lock, the well-known local golf course architect, is releasing two championship length courses within the next few weeks, one in Oakland, which was described last week, and the other [illegible] Golf and Country club. As in the layout of the new Municipal links here, Lock has not been afraid to create links that will test the abilities of the most skillful golfers. Many of the holes in this latest of transbay links will require skill, courage and nerve to tackle.

The 15th, 16th, 17th and 18th holes are without equal as a finishing test in a match or medal contest. Opportunities to strive for phenomenal carries to greens situated on hillside cliffs where the smallest margin of error will be fatal should appeal to the ever increasing school of young golfers, while the middle-aged and less ambitious will have to be content with getting home with an extra stroke. Most of the greens are generous in size, rivaling the famous 5th and 14th greens at St. Andrews for their area.

The fairways are generous in width, but topped or hooked shots will be badly penalized. While the long holes have many pleasing features, especially to the long hitters, the short ones are by far the most interesting The 17th is a climax to a series of well-constructed and skillfully trapped one-shot holes. Scores of 90 will be more frequent than 80, and only super-golfers will manage to get into the middle seventies

Beavers Hammer Jim Scott From Moundsman's Box

After losing three in a row, the Portland Beavers turned the tables on the San Francisco Seals and scored a 5 to 1 win at Recreation Park yesterday afternoon. Jim Scott started on the hill for the Seals, but was batted out in the fourth and replaced by Harry Courtney. Four runs and five hits were made off Scott while he was on the hill. Yarrison decorated the hill for the Beavers and kept nine hits well scattered. Every Beaver with the exception of Yarrison got at least one hit The score:

PORTLAND

	AB	R.	H.	O	A.
Wolfer, cf	4	0	1	3	0
McCann, 2b	3	1	2	4	2
Brazil, 3b.	4	1	1	[illegible]	2
Poole, 1b.	4	1	1	10	2
Gressett lf	3	1	1	2	0
High, [illegible]	[illegible]				
Jones, ss.	4	0	1	2	6
Onslow, c.	4	0	1	2	2
Yarrison, p.	3	0	0	1	2
Totals	33	5	9	27	16

SAN FRANCISCO

	AB	R	H	O	A.
Kelly, lf	4	1	2	1	0
Valla, cf	4	0	1	2	1
Mulligan, 3b.	4	0	1	2	0
Compton rf	3	0	1	0	0
Ellison, 1b	3	0	1	12	2
Kilduff 2b	3	0	0	3	5
Agnew, c	3	0	0	0	1
Scott, p	1	0	0	0	1
Courtney, p	2	0	1	1	1
Waner	1	0	0	0	0
Totals	31	1	8	27	14

Waner batted for Rhyne in ninth.
Errors—Jones (Portland 1), Rhyne (San Francisco 1). Innings pitched—By Scott, 3 plus. At bat off—Scott 13 Hits batted off—Scott 6 Runs scored off—Scott 4. Runs responsible for—Yarrison 1, Scott 5. Struck out—By Courtney 5; by Yarrison 1. Bases on balls—Off Scott 1, off Yarrison 3. Home run—Poole. Two-base hits—Kelly. Compton. McCann 2. Gressett. Sacrifice hit—McCann. Runs batted in—Mulligan, Poole 3. High. Onslow. Caught stealing—High, Valla Double plays—Poole to Jones to Poole; Onslow to Brazil to Poole; Jones to McCann to Poole 2; Kilduff to Ellison. Left on bases—Portland 3, San Francisco 5. Umpires—Casey and Carroll. Time of game—1h. 45m.

Mrs. Dunham Defeats Mrs. F. L. McCaffrey

New Handicaping System Proves Successful at Sequoyah Club.

By W. D. McNICOLL

At Sequoyah yesterday Mrs. Lee Dunham won from Mrs. F. L. McCaffrey, 4-3, in the first round match play. The strokes at holes system of handicapping was used and worked satisfactorily. Mrs. Hugo Lorber won from Mrs. Stevenson, 5-3. In the latter match the difference in handicaps was seventeen strokes, of which Mrs. Stevenson received 4-5-13. Strokes' handicap at Sequoyah are conceded at the longest holes first, and finally at the par 3 holes, if the opponent should have the maximum handicap of 18 strokes. Mrs. Dunham and Mrs. McCaffrey were only separated by 5 strokes in their handicaps, Mrs Dunham conceding strokes at the 3d, 6th, 11th, 16th and 18th holes, but in both matches the conceder of strokes won.

Mrs Wyman Taylor (12) won from Mrs. E. D. Porter by default. Mrs. A. E. Lorber, who receives a bye in the first round meets Mrs. Hugo Lorber next Friday in the semi-finals, both players are rated at 20 so will play even. Mrs. Wyman Taylor (12) plays Mrs. Lee Dunham (30) in the other semi-final and will concede strokes at all of the holes except the 2d, 5th, 12th and 17th. Mrs. Milton Bernard is strongly in favor of the strokes system of handicapping, which retains interest in the game to the finish.

The detailed results follows:

Mrs. Wyman Taylor (12) won from Mrs. E. D. Porter (16) by default.

Mrs. Lee Dunham (30) won from Mrs. F. L. McCaffrey (37), 4-3.

Mrs. A. E. Lorber (20) receives a bye.

Mrs Hugo Lorber (20) won from Mrs. Stevenson (37), 5-3.

Triple By Siglin Wins For Senators

SACRAMENTO, June 9. — The Sacramento Senators defeated the Angels yesterday afternoon, 5 to 2. A triple by Paddy Siglin with two on the bases in the fifth inning, cinched the game for the locals. Thompson hurled for the winners and went big after the third inning. "Doc" Crandall, veteran hurler and one of the best in the league, was nicked for eleven hits Cochran getting three of them. The score:

LOS ANGELES

	AB.	R.	H.	O.	A
McCabe, lf.	4	0	0	1	0
McAuliy, ss	2	1	0	4	2
Twombly, rf	1	0	3	1	1
Griggs, 1b	4	1	2	5	3
Deal 3b	4	0	1	2	1
Hood cf.	4	0	1	3	0
Krug, 2b.	4	0	1	3	1
Byler, c	4	0	0	5	2
Crandall, p.	4	0	1	0	4
Totals	34	2	9	24	14

SACRAMENTO.

	AB.	R.	H.	O.	A
Kopp lf	5	1	1	2	0
Hemingway, ss.	5	1	1	2	0
Siglin, 2b	3	2	2	5	3
Koehler, c	4	0	2	0	1
Cochran, rf	4	1	3	2	0
Mollwitz, 1b.	3	0	0	9	0
McNeely, cf.	4	0	0	4	0
McGinnis, ss.	3	0	1	3	8
Thompson, p.	3	0	1	0	3
Totals	29	5	11	27	15

Los Angeles	0	0	1	0	0	0	0	1	0—	2
Base hits	0	2	2	0	2	1	0	2	0—	9
Sacramento	1	0	0	1	3	0	0	0	x—	5
Base hits	3	2	1	1	2	0	1	1	x—11	

Summary: Errors — Byler and Crandall (Los Angeles 2) Cochrane (Sacramento 1). Runs responsible for — Crandall 4, Thompson 1. Struck out—By Crandall 3. Bases on balls—Off Crandall 1, off Thompson 2. Stolen bases — McNeely, Koehler. Three-base hit — Siglin. Two-base hit—Cochrane. Sacrifice hits—Siglin, Mollwitz. Hemingway. Double play—Siglin to McGinnis to Mollwitz. Time of game—1 hour 40 minutes Umpires—Finney and Reardon.

What Coasters Did In Major Leagues

Bill Cunningham got one hit, "Irish" Meusel one and George Kelly two for the New York Giants, who lost to the Pirates. Jimmy O'Connell failed to hit in two attempts. In the sixth Morrison, the Pirate hurler, fanned Kelly, O'Connell and Snyder in a row.

Bigbee hit three safe ones for the Pirates.

Miller Hollocher, Grantham and Statz all went hitless before the [illegible] the Boston hurlers, but the White Sox won the game to 2.

Heinie Sand went hitless and played an errorless game at short for the Phillies, who lost to the Cards.

Babe Ruth hit his twelfth homer for the Yankees, but the White Sox won 7 to 3, Bobby Meusel for the Yankees and Harry Hooper for the White Sox hitting homers also.

Kamm went hitless and Earl Sheely got one hit.

Harry Heilmann got two hits and scored as many runs for the Tigers, who lost to Washington. Fred Haney hit a double and single in two times at bat for the Tigers. He made one boot out of five chances.

Castoffs of Giants Turn In Victories

"Rube" Walberg, Formerly of Portland, Holds S. L. Browns in Check.

CHICAGO, June 9.—Two Giant castoffs, both twirlers, turned in brilliant performances for their teams yesterday while the New York Nationals went down to their theird straight defeat, due to ineffective pitching. One of the discarded left-handers, Mike Cvengros, pitched the White Sox to victory over the league leading New York Yankees, 7 to 3, holding down the hard-hitting champions to eight hits, one a homer by Babe Ruth, the other "Rube" Walberg, of Philadelphia, relieved Hasty in the third after St. Louis had scored five runs and held the Brown scoreless for the next six innings, the Athletics winning 6 to 5. This victory put the Connie Mack aggregation four full games behind the Yanks. Pittsburgh defeated New York 9 to 6. Reb Russell's heavy hitting was a feature.

Chicago won over Boston 4 to 2.

St. Louis made a clean sweep of the series with Philadelphia by defeating the Quakers 3 to 1.

The Senators downed the Tigers 7 to 4, although Manager Cobb rushed 18 players, including four pitchers, into action.

Brooklyn and Cincinnati were not scheduled to play in the National League while the Boston Red Sox and Cleveland Indian game was called off on account of rain.

Hank Gowdy, veteran catcher, and Watson, pitcher, who were traded by the Braves to the Giants, left to join their new mates.

Johnny Mostil, speedy White Sox outfielder, drove out two singles, a double, and walked twice in five trips up.

Bob O'Farrell, of the Cubs, was very much of a hero against the Braves. The Cubs scored four runs and O'Farrell was responsible for driving them all home. Two of his hits were doubles and sent three runs across the counting station and the fourth one he brought in himself when he uncorked a homer into the bleachers.

Jacques Fournier, first baseman for the Brooklyn Nationals, will be honored this afternoon at St Louis.

Home Run Record

NATIONAL LEAGUE.

Williams, Philadelphia	20
Mokan, Philadelphia	6
Traynor, Pittsburgh	6
Miller, Chicago	6
Hartnett, Chicago	5
Kelleher, Chicago	5
Wheat, Brooklyn	5
O'Connell, New York	4

AMERICAN LEAGUE.

Ruth, New York	12
Williams, St Louis	9
Hauser, Philadelphia	8
Miller, Philadelphia	5
Flagstead, Boston	4

PACIFIC COAST LEAGUE.

Strand, Salt Lake	16
Poole Portland	12
Ellison, San Francisco	11
Rowher, Seattle	10
Vitt Salt Lake	10
King, Portland	9
Schneider, Vernon	9
Sheehan, Salt Lake	9
Lewis, Salt Lake	9

Homers Yesterday

COAST LEAGUE.

Whiteman, Oaks	1
Blaeholder, Bees	2
Poole, Portland	1

NATIONAL LEAGUE.

Russell, Pittsburgh	1
Traynor, Pittsburgh	1
O'Farrell, Chicago	1
Boeckel, Boston	1

AMERICAN LEAGUE.

Schalk, Chicago	1
Hooper Chicago	1
Ruth, New York	1

NATIONAL LEAGUE

RESULTS YESTERDAY.

Pittsburgh 9, New York 6.
Chicago 4, Boston 2.
St. Louis 2, Philadelphia 1.
No other games scheduled.

STANDING OF THE CLUBS.

	Won	Lost	Pct.
New York	33	14	.702
Pittsburgh	27	19	.587
Brooklyn	24	21	.533
Cincinnati	23	22	.511
Chicago	23	24	.489
Boston	17	30	.362
Philadelphia	13	33	.283

NEW YORK

Player	AB.	R.	H	O.A
Bancroft, ss	3	0	0	3 3
Groh, 3b	4	1	0	1 2
Frisch, 2b	4	1	2	1 2
Meusel lf	4	1	1	2 0
Young, rf	2	1	1	4 0
Kelly, 1b	4	1	2	8 2
Cochran, cf	2	1	1	1 0
O'Connel, cf	2	0	0	0 0
Snyder, c	4	0	1	3 0
McQuillan, p	3	0	1	1 1
Stengel	1	0	0	0 0
Totals	33	6	9	24 9

PITTSBURG

Player	AB.	R.	H.	O.	A
Maxvil, ss	5	1	1	2	4
Carey, cf	5	1	1	5	0
Rightner, lf	4	2	2	1	0
Russell, rf	4	2	3	2	0
Traynor, 3b	4	2	2	0	0
Grimm, 1b	4	0	1	10	0
Rawlings, 2b	4	0	2	1	4
Gooch, c	3	0	0	6	2
Cooper, p	1	0	0	0	1
Morrison, p	3	0	0	0	2
Totals	36	9	13

FRANK FARMER WILL BOX JACK REEVES NEXT WEDNESDAY

SOCCER FOOTBALL IS ONE SPORT IN WHICH AMERICAN ATHLETES FAIL TO PREDOMINATE

AMERICAN PLAYERS ONLY THIRD CLASS IN SOCCER FOOTBALL

While Yankees Are Supreme in Boxing and Equal to Great Britain in Athletic Sports, They Lag in Gridiron Pastime.

By MYRON TOWNSEND.

Comparing sports in American and Britain is an old but fascinating game. Comparisons are usually odious, however sportsmen of both countries like to compare the records and performances of their athletes and athletic teams with those of other nations.

Both being Anglo-Saxon countries, Americans and Britishers play pretty much the same games. Baseball and cricket are the two exceptions. Baseball never has appealed to the British temperament, while cricket is impossible from the American temperamental point of view.

In the sport of camparisons, the relative class and ability of athletic teams are measured. Direct comparisons are possible in boxing, rowing, track and field sports, polo, tennis, golf and other games, Rugby football, country style, can't be compared with American college football. Soccer football can be compared because the teams of both countries play under the same rules.

No matter how much the Americans may boast of supremacy in, say, golf, tennis, track athletics, polo, or what not, they must play second fiddle to Great Britain in association football. Just at present the Syracuse University lacrosse team is cleaning up in England. In boxing the palm is awarded to Americans. Over a period of years in tennis and golf it's about an even break. In polo, it is perhaps fifty-fifty, too.

In soccer, in the opinion of experts, America is nowhere. Men qualified to judge say that there are few even second division soccer teams in America. Not many could even qualify for third division teams in Great Britain.

Soccer Is Growing In Popularity Here.

Since the United States Football Association was inaugurated ten years ago, soccer has grown in popularity amazingly, not only on the Pacific coast, but in other sections as well. Recently at Newark, N. J., some 10,000 people witnessed a match. Soccer also has a big foothold in New England and in Eastern cities generally.

Native-born Americans have been taking up soccer in the bay district. Being a direct importation, the first association football teams in America were composed entirely of kickers from across the seas, usually of Irish or Scotch birth.

Native-born Americans are progressing rapidly in mastery of the game, but it will be years yet before they can compete on terms of equality with the leading Scotch, Irish or English teams.

Speaking candidly about the matter, soccer has been relatively slow in catching on in America. For some reason or other, not fully analyzed, the game has had psychological handicaps to overcome. Americans like games with more punch. The man-to-man contact of college football appeals to the average man on this side. So does boxing and baseball, two other sports with a punch in them.

Game Has Merit As Outdoor Sport.

Britishers only boo at such assertions, but facts are stubborn things. However, soccer has great merit as an outdoor sport. Prejudices are gradually being overcome. In another generation or two it may be as universally played as any other major sport. By squarely facing the facts and studying the American temperament, the partisan of the sport can help to make it one of the great American sports.

Schools and colleges everywhere are adopting the sport. It is especially suitable for playground and sandlot activities in Oakland and elsewhere. When America develops a first rank, not a third rank soccer team, and sends it to England then the sport will receive a big impetus. France and Czecho-Slovakia have already assembled teams which are able to hold their own with the best British teams. America has not.

If America enters a soccer team in the Olympic games it must be composed of amateurs. Most of the Scotch, Irish and English teams are made up of professionals. Until there is greater spectator interest in soccer, professional teams will not flourish.

scrimmage style football for popularity and prestige on the Pacific Coast. It is gradually gaining a strong foothold in the schools and colleges of the West. Not only do University of California and Stanford have association teams, but the grammar and high schools of the bay district are playing the sport in great numbers.

Public school boys are learning the game in their formative years. Thus unconsciously they become partisans of the game. America's soccer teams of the future will be recruited from the schools. Principals encourage soccer because it isn't so dangerous to life and limb.

In Central and Northern California it is rapidly assuming the proportions of a major sport. All authorities are agreed that soccer is the ideal sport for school boys.

In Greater Oakland it is bound to be one of the great games before many years. Gradually, as sport lovers are educated to the fine points of the game, it will grow more and more in popularity and favor. The next generation will be soccer wise and then America will take its place alongside of the other association football countries of the world.

International Events Would Popularize Game.

[illegible] on terms of equality will bring this highly meritorous sport into its own.

America is second to none in tennis, golf, boxing and kindred sports. Prejudices must be re- [illegible] and difficulties overcome so this country will become [illegible] in the sun of soccer.

The apathy of the people toward the sport is a problem. Begin with school children and teach them the beauties of the game.

Frank Farmer To Box Reeves At Auditorium

FRANK FARMER, Northwestern light heavyweight, will make his local debut at the Auditorium next Wednesday night when he meets Jack Reeves. Young Dudley and Billy Gordeau will meet in the special event. Following is the complete card:

Jack Reeves vs. Frank Farmer.
Young Dudley vs. Billy Gordeau.
Frankie Denny vs. Tom King.
Jimmy Roach vs. Joe Coffey.
Truck Hannah vs. Pat Lester.
Paddy Flavin vs. Pohnny Tillman.
Billy Wallace vs. Jimmy Rivers.

Old Timers to See Wolgast Box Nelson

LOS ANGELES, June 9.—Battling Nelson, formerly lightweight champion, tonight will make his first appearance in fourteen years when he will box Phil Salvadore of Sacramento, claimant to the lightweight championship of the Pacific in an exhibition bout at the Lyceum Athletic club.

Many famous old time ringmen have promised to be present and Ad Wolgast, who took the lightweight title from Nelson, will meet his old foe before the "Battler" begins his bout with Salvadore. However, they will not meet with gloves, but will be introduced to the crowd together.

Last Night's fight results

Following are results of Dreamland fights last night: Sunny Jim raced all around Racehorse Roberts and won easily; Sailor Thode and Eddie White fought a draw; Referee Irwin stopped the bout between Charley Sullivan and Ernest Lundgren and awarded the decision to Sullivan after he had scored two knockdowns; Frankie Thomas knocked out Sailor Carl Smith in the first round; Sailor McNulty stopped Bud Omar in the second; scoring three knockdowns Eddie Doody won easily from Sailor White; Sailor Smith, colored, defeated Bobby Gray; Sailor Eddie Murray knocked out Sailor Scheiler in the second; Eddie Harms and Joe Golden boxed a draw; Sailor Billy Burke got the decision over Young Baker.

VALLEJO, June 9.—Howard Sutter, champion bass fisherman, landed five bass in the navy yard channel on Friday. Sutter is such an expert that he asks his friends to place their orders for a four or five-pound fish before he leaves for the fishing trip, and he has never failed to fill the order as yet.

Pop Lilly to Pitch Quoits For Tribune

VALLEJO, June 9.—"Pop" Lilly, local champion horseshoe pitching artist, is to compete in the Oakland TRIBUNE contest, according to announcement made here today.

Lilly has taken part in several national championship contests. Several other local players are also expected to compete in the tournament.

Horseshoe pitching is a popular sport in Vallejo. The players are tickled at the opportunity to compete in The TRIBUNE'S Greater Oakland tournament. They predict it will be a big success.

Furthermore, they say that it is all nonsense to say that Southern California can beat Northern California pitching quoits. They are confident that a future world's champion will be discovered in the Bay district.

Shelby, Montana, Scene of the Dempsey-Gibbons Bout

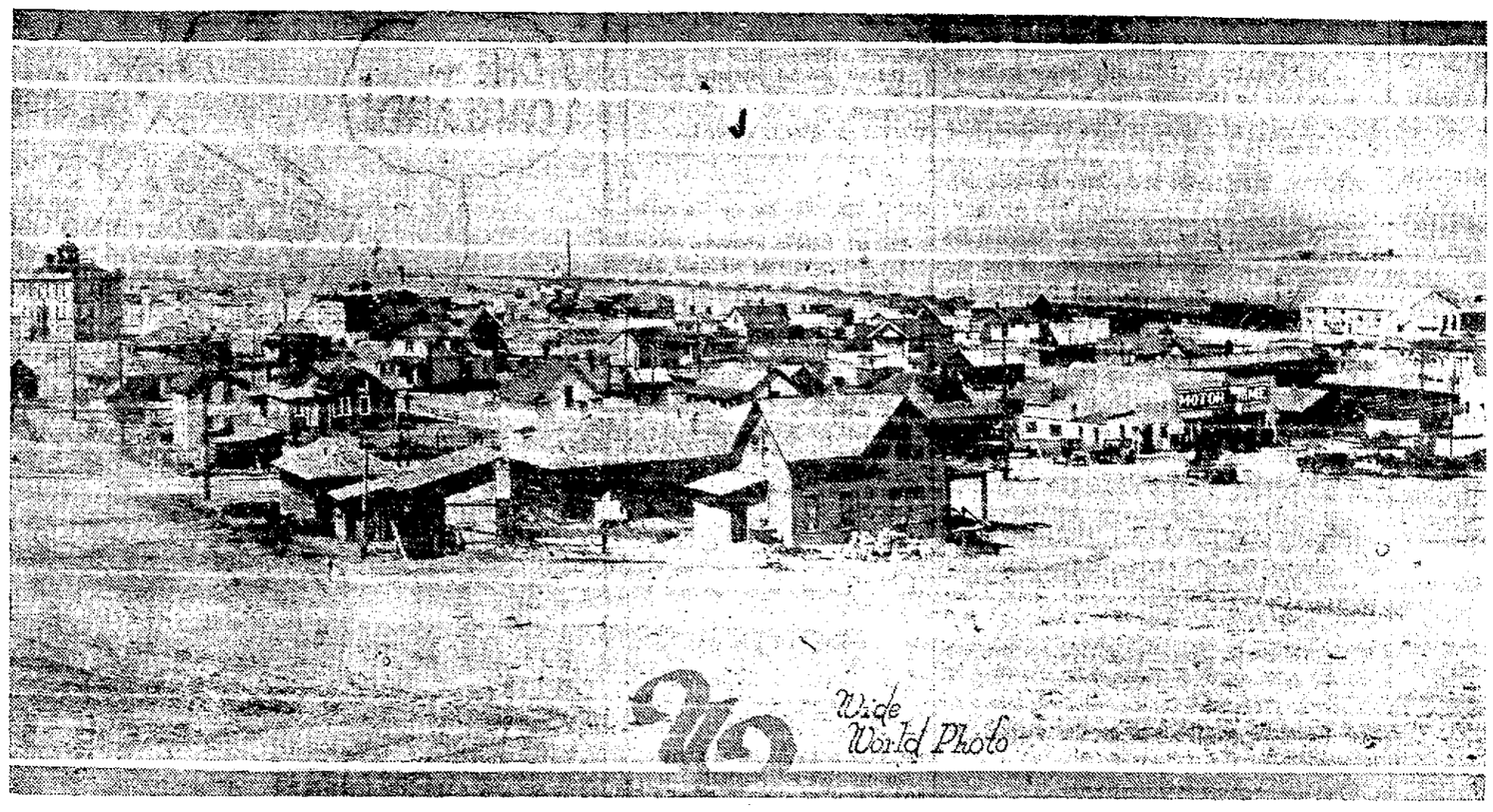

The Rasslers' Union is lookin' on our fair city with envious eyes an' the beeg strong fellers is only awaitin' a word of encouragement to flock here. It seems that one or two managers back East heard about the growin' prosperity of this city an' decided it would be a swell place to exercise their meal tickets. Within the last few days the sportin' editor has received letters from five different managers of rasslers an' a few from the grapplers themselves suggestin' that Oakland would be a fine rasslin' town if somebody would just promote.

The other night an immigrant from southern Europe beats the gate and drops into the sport department an' flashes a picture of a rasslin' gent with a three-foot chest.

"Here is the greatest rassler in the world an' I'm his manager an' you an' me can get together an' send East for this beeg strong feller an' have him rassle in Oaklan'. How's that."

He got a blank look.

"You can drive a team of horses an' a wagon over this feller an' you can't hurt him," was the next inducement offered.

He was told that the sportin' editor wasn't teamin' right now.

"This feller is so strong he can move a locomotive."

It was suggested that the railroads needed strong men to lift ties and manipulate shovels but the manager scoffed at this idea.

"If you won't give my rassler work tell me the name of a promoter that will an' I'll show you he's the strongest man in the country," chirps the manager, as he grabbed for a chair and prepared for a long visit.

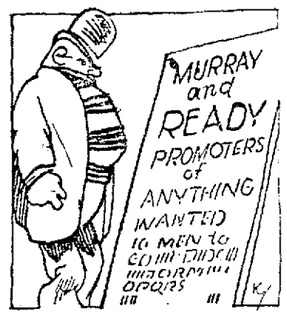

"Will you be willin' to call it a day and let them work what's got to work if we slip you the address of the greatest promoters in the State," he was asked. He agreed and got the addresses, neatly typewritten—Murray and Ready, Folsom street, San Francisco.

Swimming Events In Russian River

Wallace Ware, president of the Russian River chamber of commerce, has secured the sanction of the Pacific association of the A. A. U. for a number of aquatic meets along the river this summer. Program:

June 24, at Guerneville—Pacific association junior outdoor 50 yards and 50 yards for men.

July 14, at Monte Rio—Water polo, Olympic Club vs. Titans.

August 12, at Cazadero—Sonoma Indians barbecue and aquatic carnival.

August 19, at Monte Rio—Second annual Pacific Coast [illegible] championships.

August 26, at Guerneville—Water polo, Olympic Club vs. Stockton.

Walberg, former Beaver, took the box for the Athletics. Hasty was batted from the box, and he checked the St. Louis while his teammates rallied and won the game.

Risdon Bakers Will Play W. B. Athletes

The Risdon Bakers of East Oakland will be seen in action on the home lot at the foot of Eighteenth avenue tomorrow afternoon at 2:30 o'clock when they will meet the nine of the West Berkeley Athletic Club. Most of the players who were with both teams in The TRIBUNE [illegible]

The Risdons were the only ones to down the Rainbow Barbers, champions of The TRIBUNE Class B League.

Two Tennis Cracks Come From Seattle

From the Pacific Northwest comes Leon de Turenne, Washington's state champion, and H. Van Dyke Jones, former San Francisco player, to compete in the Berkeley club's Pacific Coast championship tennis tourney, beginning June 23.

Fish Must Look Out for Champ's Latest Hooks

GREAT FALLS, Mont., June 9.—Jack Dempsey is struggling now with a fishing rod and an occasional fish as one means of conditioning himself for his fighting bout on next July 4 with Tommy Gibbons. Ever since Wednesday, when he was scared over the eye by Rocco Stragmaha, the champion has done little or nothing in the way of gymnastics—and nothing at all with the gloves. Rather, he has chosen the injured orb as a good reason to lay off rigorous training until Monday or Tuesday and meanwhile takes himself daily into a rowboat with a fish pole, perhaps two or three companions and mosches up the Missouri river, which flows against the backyard of his camp. The champion's luck is nothing to set the river afire. So far he has succeeded in adding only to his catch of sunburn.

The Owl Cup championship stake will be the feature at the San Ramon coursing park tomorrow. Here is the drawing:

OWL CUP CHAMPION STAKE.
Dry Martini vs. Big Bob.
Black Lassie vs. Dandy Lady Lass.
Manhattan vs. Marlow Jr.
Oakland Wild vs. Five Ball.

OPEN STAKE.
Clean Sweep vs. Three Spot.
Lady V. vs. Recognition.
Blended Bonnie vs. Jerry Wild Bill.
Grappa vs. Marlow Girl.
Mr. Jiggs vs. Sherry Flip.
Steam Whistle vs. Stevenanson.

RESERVE STAKE.
Armour's Boy vs. King F.
Mountain Minor vs. Lila Lee.
Black Star vs. Colleen Dhas.
Napa Road vs. Short Stop.

A match race and regular card of coursing events will be held at Belmont, San Mateo county, tomorrow. Several local dogs are entered in both the champion and reserve stakes.

Following is the drawing for the Pastime Club's meet at Warm Springs tomorrow:

Puppy stake—Lawn Mower vs. [illegible] Warm Springs Beauty, Homestead Boy vs. Moonshine, Mary S. vs. Speed Demon, Baby Blue vs. Homestead Girl.

Open stake—Santa Clara Girl vs. Lady Harmonica, Irvington Beauty vs. Flying Column, Our Boy vs. Albert Spurt, Steam Girl vs. Collier Boy, Daddy Boy vs. Garry Owen, Bonnie F. vs. Samson, Warm Springs Boy vs. Ruth H.

Lone Derrick Can Be Seen From the Town

THE little town of Shelby, Montana, where the fight between Jack Dempsey and Tom Gibbons, St. Paul contender for the heavyweight crown, will take place on July 4th. Shelby's total population is 570 people, but during the first week of July it would probably take that many statisticians to compute the total visitors to the town. Hotels, restaurants and other accommodations for the fight fans are mushrooming almost over night in Shelby in the fashion of a typical boom town. Photo shows Shelby nestling peacefully in the center of what appears to be a desert with one oil derrick just visible quite a distance from the town.

Toss Frankie McCann Right Out of Ring

LOS ANGELES, June 9.—Frankie McCann, of Oakland, and Young Dick Hope of San Francisco, 130-pounders, booked for the main event at the Hollywood American Legion stadium last night, boxed so indifferently that the fans booed them until the middle of the third round, when Referee George Blake stopped the bout and ordered the men out of the ring.

To make up for this, the management immediately arranged and staged a catch-weight battle between Young Carpentier of Stockton, featherweight, who in the first round of the semi-final scored a technical knockout of Willie O'Brien of Los Angeles, and Walter Rooney, of Los Angeles, who boxed a draw.

Battling Siki to Fight in America?

PARIS, June 9.—Battling Siki, who is said to have received an offer of a match from Tex Rickard, will go to the United States after his fight with Morelle on June 16, according to a report here. It is said the Senegalese fighter will train at Manhasset, Long Island, under the management of Robert Eudeline, who has Eugene Criqui in charge, and that he will return to France in September.

Alameda Elks and Durants to Meet

In order that the fast [illegible] season may be wound up in a slam-bang fashion and with as much competition as possible, Manual Duarte has booked some of the fastest clubs in semi-pro circles and the Alameda Elks will tackle No. 1 on the list tomorrow afternoon when they play the Durant Motors at Washington Park, Alameda. The game will start at 1 o'clock.

Shelby Fans to See Gibbons in His Workouts

SHELBY, Mont., June 9.—Shelby waits eagerly, to say the least, to see in action the man who has challenged Jack Dempsey for the world's heavyweight championship. The St. Paul slugger will take on three big fellow on his first day in the training ring—Bud Gorman, Jimmy Delaney and Jack Clifford. No easy afternoons will be in store for any of these.

Contractors now working on the arena where the fight will be held decleared today the big bowl would be completed by June 25. All lumber needed is on the ground and carpenters are putting in ten hours daily.

Trojan Athletes Off For Chicago Games

LOS ANGELES, June 9.—Four southern California athletes will leave tomorrow night to enter the National Collegiate Athletic association track and field championships at Chicago June 15 and 16. They are: Charles Daggs, hurler of Pomona college, and Norman Anderson, weight thrower; Otto Anderson, hurdler and broadjumper, and Yale Martz, quartermiler of the University of Southern California.

Daggs and Otto Anderson are regarded as among the best hurdlers on the Pacific coast. Martz runs the 440 yard dash in around 49 seconds, but he has not had any keen competition and may better this mark in the Chicago meet. Norman Anderson puts the shot around 47 feet, and hurls the discus near the 130 foot mark. He also competes in the hammer throw.

Shelby Tries To Be Lawful; Mayor Returns

Veteran Bartender Is Indignant at Lid Being Dropped.

By HENRY L. FARRELL,
United Press Staff Correspondent.
(Copyright, 1923, by United Press.)

SHELBY, Mont., June 9.—Shelby was doing her best today to be nice and lawful so that Jack Dempsey may box Tommy Gibbons here July 4.

The little oil town which jumped into prominence when it was picked as the site for the heavyweight battle and which later became famous for a revival of old frontier days, has nothing more interesting to talk about now than chorus girls of a burlesque show who go about the alkali dusted streets in knickerbockers and silk stockings.

"That's only ads," the cowpunchers in front of the one-half of one per cent cafes remarked, as the girls paraded.

The burlesque, advertised as a "girly show," is to open Sunday night in a big tent back of the main street and the tickets are selling fast. Mayor Jim Johnson, six feet three and 243 pounds, a cowpuncher for 33 years, until he hit oil to become wealthy, was back today after a visit. He told the boys there was no fooling, they had to be good.

Hard boiled cowboys and grizzled oil drillers, accustomed to doing things their way, couldn't see how it was anybody's business how Shelby operated. "Turk," the town's leading bartender, was particularly irate.

"In the old days we used to rope and hoss them meddlers," Turk said. "It wasn't so long ago that an agent headed in to do a little tussin'. Outside the cars was a bunch of punchers with the ropes ready to hoss him, and he was on the train again when she rolled out. I believe in hossin's."

While all the hordes of strangers coming in are looking mostly for entertainment, the natives are more intent on making money and singing praises of Tom Gibbons, the challenger. There is no doubt that this is a Gibbons town. They look upon him as a sure winner.

Gibbons had another quiet day yesterday. He did seven miles on the road and then went out shooting prairie dogs in the afternoon. He is better with his fists, however, than with a rifle.

The building boom is continuing. There were buildings today on empty lots of yesterday and there will be others day by day. Tickets for the fight are rapidly disappearing.

Martinez Club Has Two New Managers

MARTINEZ, June 9.—At a meeting of the Martinez Athletic association last night, Ernest Douglas and Leonard Jones were named to manage Martinez Three C league team vice R. L. Colthart, who submitted his resignation following his announcement that he had resigned from the high school faculty. Jones and Douglas will manage the business affairs of the team and a field captain will be named to handle the players in games. The latter has not yet been named.

Three games of the first half of the season remain to be played. For the second half Jones and Douglas intend strengthening the Martinez delegation and going after the league leadership.

TIME TABLE

FERRY TRAINS TO SAN FRANCISCO
(DAILY EXCEPT AS NOTED)

Leave Ferry (Ferry Tel.)	Leave Tube Ave.	Leave Santa Fe	Leave Claremont	Leave Trestle Glen	Leave 34 Av. and Int.	Leave 41st Ave.	Leave 12th and Wash.	Leave 22nd and Bway.	Leave Piedmont	Leave Alameda
	*5 40		*5 35						*5 40	*5 30
*5 30	6 00	*5 29	5 52	6 23	*5 31	*5 16	5 40	*5 42	6 00	
5 50	6 20	5 49	6 12	6 48	5 51	5 36	6 00	6 02	6 20	5 50
6 10	6 40	6 09	6 32	7	6 11	5 56	6 20	6 22	6 40	6 10
6 30	7 00	6 29	6 52	7 28	6 31	6 16	6 40	6 42	7 00	6 30
6 50	7 20	6 49	7 12	7 48	6 51	6 36	7 00	7 02	7 20	6 50
					7 11	6 56	7 20	7 22	7 40	7 10
7 30	8 00	7 29	7 52	8 28	7 31	7 16	7 40	7 42	8 00	7 30
7 50	8 20	7 49	8 12	8 48	7 51	7 36	8 00	8 02	8 20	7 50
8 10	8 40	8 09	8 32	9 08	8 11	7 56	8 20	8 22	8 40	8 10
8 30	9 00	8 29	8 52	9 28	8 31	8 16	8 40	8 42	9 00	8 30
8 50	9 20	8 49	9 12	9 48	8 51	8 36	9 00	9 02	9 20	8 50
9 10	9 40	9 09	9 32	10 08	9 11	8 56	9 20	9 22	9 40	9 10
9 30	10 00	9 29	9 52	10 28	9 31	9 16	9 40	9 42	10 00	9 30
9 50	10 20	9 49	10 12	10 48	9 51	9 36	10 00	10 02	10 20	9 50
10 10	10 40	10 09	10 32	11 08	10 11	9 56	10 20	10 22	10 40	10 10
10 30	11 00	10 29	10 52	11 28	10 31	10 16	10 40	10 42	11 00	10 30
10 50	11 20	10 49	11 12	11 48	10 51	10 36	11 00	11 02	11 20	
11 10	11 40	11 09	11 32	12 08	11 11	10 56	11 20	11 22	11 40	10 50
11 30	12 00	11 29	11 52	12 28	11 31	11 16	11 40	11 42	12 00	11 10
11 50	12 20	11 49	12 12	12 48	11 51	11 36	12 00	12 02	12 20	11 30
12 30	12 40	12 09	12 32	1 08	12 11	11 56	12 20	12 22	12 40	11 50
								12 42	1 00	12 10
12 50	1 20	12 49	1 12	1 32	12 31	12 16	1 00	1 22	1 40	12 50
1 10	1 40	1 09	1 32	2 08	1 11	12 56	1 20	1 42	2 00	1 10
1 30	2 00	1 29	1 52	2 28	1 31	1 16	1 40	2 02	2 20	1 30
1 50	2 20	1 49	2 12	2 48	1 51	1 36	2 00	2 22	2 40	1 50
2 10	2 40	2 09	2 32	3 08	2 11	1 56	2 20	2 42	3 00	2 10
2 30	3 00	2 29	2 52	3 28	2 31	2 16	2 40	3 02	3 20	2 30
2 50	3 20	2 49	3 12	3 48	2 51	2 36	3 00	3 02	3 20	2 50
3 10	3 40	3 09	3 32	4 08	3 11	2 56	3 20	3 22	3 40	3 10
3 30	4 00	3 29	3 52	4 28	3 31	3 16	3 40	3 42	4 00	3 30
3 50	4 20	3 49	4 12	4 48	3 51	3 36	4 00	4 02	4 20	3 50
4 10	4 40	4 09	4 32	5 03	4 11	3 56	4 20	4 22	4 40	4 10
4 30	5 00	4 29	4 52	† 5 28	4 31	4 16	4 40	4 42	5 00	4 30
4 50	5 20	4 49	5 12	* 5 38	* 5 11	* 4 36	5 00	5 02	5 20	4 50
5 10		5 09	5 32	† 5 48	* 5 08	† 4 56	* 5 18	5 22	* 5 35	4 50
* 5 25	* 5 25	5 29	* 5 47	* 5 51	† 5 11	* 4 54	† 5 20	* 5 37	† 5 49	5 10
5 20	† 5 40	* 5 31	† 5 52	* 6 06	* 5 23	† 4 56	* 5 33	† 5 42	* 5 50	5 30
5 40		* 5 44	* 6 02	† 6 08	† 5 31	* 5 15	† 5 46	* 5 52	† 6 00	* 5 45
5 50	* 5 50	† 5 49	† 6 12	* 6 21	* 5 38	† 5 16	* 5 48	† 6 02	* 6 05	† 5 50
* 5 55	† 6 00	* 6 01	6 32	† 6 28	† 5 51	* 5 27	6 00	* 6 07	6 20	* 6 02
6 10		† 6 09	6 52	* 6 35	* 5 53	† 5 36	* 6 03	6 22	6 40	† 6 10
6 30	*6 05	6 29	7 12	6 48	* 6 08	* 5 42	* 6 18	6 42	7 00	6 30
6 50		6 49	7 32	7 08	† 6 11	† 5 56	† 6 20	7 02	7 20	6 50
7 10	* 6 20	7 09	7 52	7 28	6 21	* 6 02	6 40	7 22	7 40	7 10
7 30	† 6 20	7 29	† 8 12	7 48	6 51	† 6 16	7 00	7 42	8 00	7 30
7 50	6 40	7 49	8 32	8 08	7 11	* 6 18	† 7 20	8 02	† 8 20	7 50
† 8 10	7 00	† 8 09		8 28	7 31	* 6 35	7 40	† 8 22	8 40	† 8 16
			† 8 52	† 8 48	7 51	† 6 36	8 00	8 42	† 9 00	† 8 36
8 30	7 20	8 29	9 12	† 8 58	† 8 11	6 56	† 8 20	† 9 02	9 20	† 8 56
† 8 50	7 40	† 8 49		† 9 08				9 22	† 9 40	9 10
			† 9 32	† 9 28	8 31	7 16	8 40	† 9 42	10 00	† 9 36
9 10	8 00	9 09	9 52	† 9 38	† 8 51	7 36	† 9 00	10 02	†10 20	9 50
† 9 30	† 8 20			† 9 48	9 11	† 7 56	9 20	†10 22	10 40	†10 10
		† 9 29	†10 12	†10 08	† 9 31	8 16		10 42	†11 00	10 30
9 50	8 40	9 49	10 32				† 9 40	†11 02	11 20	†10 56
†10 10	†9 00			†10 18	9 51	† 8 36	† 10 00	11 22	12 00	11 10
		†10 09	†10 52	†10 28	†10 11	8 56		12 02		11 50
10 30	9 20	10 29	11 12				†10 20			
†10 50	† 9 40			†10 48	10 31	† 9 16	10 40			
		†10 49	11 52	†10 58	†10 51	9 36	†11 00			
11 10	10 00	11 09		†11 08	11 11	† 9 56	11 20			
11 50	†10 20	11 49		†11 28	11 51	10 16	12 00			
	10 40			†11 38		†10 36				
	†11 00			†11 48		10 56				
	11 20					11 36				
	12 00									

*Daily except Sunday. †Sunday only. Light Figures, A. M.
‡Daily except Saturday and Sunday. Dark Figures, P. M.

FOR FURTHER INFORMATION PHONE OAKLAND 4127

TRAVEL BY WATER
America's Finest and Fastest Coastwise Steamer
"H. F. ALEXANDER"
SAILS FOR Seattle every Saturday, 8 p. m. Los Angeles every Thurs., 5 p. m.
SEATTLE Sailings every Tues., Thurs., Sat.
PORTLAND Sailings Every Friday
LOS ANGELES Sailings Every Wed., Thurs., Sat.
SAN DIEGO Sailings Every Wednesday, Saturday
1451 Franklin St. BERKELEY
Opp. Franklin Theater 2121 Shattuck Ave.
PACIFIC STEAMSHIP CO.
H. F. ALEXANDER, PRESIDENT

YALE & HARVARD $22.50 ROUND TRIP
San Francisco Los Angeles
Meals and Berth Included
(RETURN LIMIT 15 DAYS)
Los Angeles every Tues., Wed., Fri. and Sat., 4 p. m.
S. S. WAIMEA to Los Angeles Thursdays, 5 p. m.
San Diego every Wednesday and Friday, 4 p. m.
ROUND TRIP FARE
San Francisco, San Diego.... $28.50
L. A. STEAMSHIP CO.
OAKLAND
1422 San Pablo Avenue
Tel. Lakeside 530
BERKELEY
2127 University Avenue
Tel. Berkeley 14

SACRAMENTO SHORT LINE
40th and SHATTUCK AVE. FERRY
Trains for Sacramento & Pittsburg
Leave 7:50, 9:20, 11:50 a. m.
1:30, 3:20, 5:10, 8:20 p. m.
Through trains to Marysville, Colusa, Oroville and Chico.

WHITE STAR
N. Y. to Cherbourg, Southampton.
MAJESTIC .....June 27 July 14 Aug. 11
OLYMPIC .....June 30 July 21 Aug. 18
HOMERIC .....July 7 July 28 Aug. 25
N. Y. to Cobh (Queenstown).
BALTIC .....June 23 July 21 Aug. 13
CEDRIC .....June 30 July 28 Aug. 25
ADRIATIC .....July 7 Aug. 4 Sept. 1
CELTIC .....July 14 Aug. 11 Sept. 8
N. Y. to Plymouth, Cherbourg, Antwerp.
PITTSBURGH ....June 19 July 24 Aug. 28
CANOPIC .....July 3 Aug. 7 Sept. 11
RED STAR LINE
N. Y. to Plymouth, Cherbourg, Antwerp.
ZEELAND .....June 26 July 18 Aug. 15
LAPLAND .....June 27 July 25 Aug. 22
BELGENLAND ....July 11 Aug. 8 Sept. 5
AMERICAN LINE
N. Y. to Plymouth, Cherbourg, Hamburg.
KROONLAND ....June 21 July 26 Aug. 30
MANCHURIA ....June 28 Aug. 2 Sept. 6
FINLAND .....July 5 Aug. 9 Sept. 13
MONGOLIA .....July 12 Aug. 16 Sept. 20
MINNEKAHDA ...July 19 Aug. 23
ATLANTIC TRANSPORT
New York to London.
MINNEWASKA ...Aug. 18 Sept. 15 Oct. 13
International Mercantile Marine Co.
117 Steamers—1,218,000 Tons.
560 Market St., San Francisco, or Local Agents.
CHADBOURNE
Official Agents
WHITE STAR & I. M. M.
1325 Broadway, Oakland 1457
2121 Shattuck, Thornwall 66

Oakland Tribune

Supreme on Continental Side of San Francisco Bay
Established February 21, 1874
FOUNDED BY WM. E. DARGIE
Member American Newspaper Publishers' Association
Charter Member Audit Bureau of Circulation
Exclusive Complete Associated Press Service for Great Eastbay
Full United Press Service
International News Service
Universal News Service
Consolidated Press Association
Exclusive for Great Eastbay

The Associated Press is exclusively entitled to the use for republication of all news despatches credited to it, or not otherwise credited in this paper, and also the local news published herein. All rights of republication of special despatches herein are also reserved.

TRIBUNE PUBLISHING COMPANY, PUBLISHERS
JOS. R. KNOWLAND, ...President and Publisher
B. A. FORSTERER...Secretary and General Manager
Published every evening and Sunday. Single copies, Daily Edition, 3c; Sunday Edition, 10c. Back numbers: Daily Edition, 5c and up; Sunday Edition, 10c and up.
PUBLICATION OFFICE—Tribune building, corner of Thirteenth and Franklin Sts. Phone Lakeside 6000.
Entered as second-class matter February 21, 1903, at the Postoffice of Oakland, Cal. under act of Congress March 8, 1879.

Subscription Rates by Carrier
One month .....$ .85 | Six months (in adv.)..$4.75
Three months .....$2.55 | One year (in advance) $9.00

Subscription Rates by Mail, Postage Paid
United States, Mexico and Canada
(All Mail Subscriptions Are Payable in Advance)
One month .....$ .85 | Six months (in adv.)..$4.75
Three months .....$2.55 | One year (in advance) $9.00

SUNDAY EDITION BY MAIL
One month .....$ .50 | Six months $2.50
Three months .....$1.50 | Twelve months $4.50

TO SUBSCRIBERS
Subscribers failing to receive their paper by 6:30 p. m. daily or 9 a. m. Sunday will please report the same to The TRIBUNE Office by telephone (Lakeside 6000), and a special messenger will be despatched at once with a copy of The TRIBUNE.

SATURDAY, JUNE 9, 1923

SAILORS, WELCOME!

The men of the United States fleet which has been at home in San Francisco Bay for more than a week are guests of Oakland today. Before June 17 has passed five thousand of the finest seamen of the finest fleet anywhere will have been entertained by the Eastbay. Their impressions of this part of the state, of the cities of the Eastbay and of the hospitality of the citizens will have been formed by then.

The sailor responds joyfully to the outstretched hand of welcome. He likes to have a good time on shore and does more than his share to make any land occasion a success. With the full participation of the community in the entertainment of the men of the fleet the Eastbay can impress itself indelibly upon these five thousands of young Americans who are here from every state in the Union. And it will take a real pleasure in doing it.

There is no community which realizes more than does this the importance of the Navy in peace and war. Situated as it is on the harbor which is in the center of the Pacific Coast and the natural home for the fleet on the Pacific, the Eastbay will respond heartily to the opportunity to show Admiral Eberle and every man of his fleet the spirit and hospitality that are here.

Automobiles will be needed to show the visitors the Skyline Boulevard and many points of interest. Car owners can not only respond to the committee's call but have the chance to offer lifts to the sailors wherever they may be met. There's work to be done by the organized committee and by all of the citizens as an informal committee of the whole.

The Eastbay welcomes the sailors and will see that they have a good time.

TYPEWRITER'S BIRTHDAY.

The typewriter as a practical device will be fifty years old on September 12. In Ilion, Herkimer county, New York, the date is held to be particularly important for it was there Christopher Latham Sholes made the first workable machine, the grandfather of all of the typewriters of today.

Under the auspices of the Herkimer County Historical Society the semicentennial of the typewriter will be observed and under the imprint of the same organization a book telling the story of the typewriter has been issued. Herkimer county proposes to preserve the record of the investigations and contributions which have [illegible] the world to contribute information of men who labored and experimented to perfect type printing machines.

There were typewriters before that of Sholes although the name was not invented. All of them were complicated, slow in action, and too cumbersome to be practical. Except for the model of the inventor they were never manufactured.

In January, 1714, more than two hundred years ago, a man named Henry Mill applied to Queen Anne for letters of patent for a machine "to impress or transcribe letters singly or progressively one after another," and received the royal permit. That permit, containing a brief and non-technical description, is all that is known of Mill's idea. Peculiarly, the nick name for typewriters today is "mill" although, probably, with no thought of the first man who conceived of the possibility of a writing machine.

William Austin Burt of Detroit took out a patent in 1829. He was the man who made the solar compass and, perhaps, he made a good typewriter. A fire burned up his model. Later the Patent Office from records built another but it was declared to have no practical value. A Frenchman made what was called a "Ktypographic" in 1833 and there were many other attempts. Most of the inventors had in mind a machine to make it possible for the blind to write, not a one foreseeing the changes which the modern typewriter have made in business methods and its contribution to the economic emancipation of women. Charles Thurber of Worcester made a notable advance by his model in 1843, for he provided the movable platen which is still in use. As it would take a man all day to write a letter on his machine, it could not be said the typewriter had yet arrived. Oliver T. Eddy's machine was almost as large as a grand piano. The Beach one, which was made in the fifties, was an improvement inasmuch as it was no larger than a family organ. Indeed, Samuel Francis, in 1857, made a typewriter with piano keys, a thing upon which he was able to write. There were many more put out in different names such as "typographs," "family letter writers," etc., so that by 1866 the time was ripe for the experimenting of Sholes and his partners, Carlos Glidden and Samuel W. Soule.

Sholes was a printer and editor of extremely modest disposition. Men called him eccentric because he printed in his paper all the uncomplimentary things said about him and not one word of the commendation. In 1873 he perfected his typewriter, under that name, in Ilion, New York. He was afraid, he said, that the thing would be taken up as a fad, have a few months or years of popularity, and be discarded.

The Sholes typewriter, in principle, was much the same as the modern one. Improvements came fast and brought with them the profession of stenography and letter writing. All of those changes which the typewriter has wrought in business methods, the time it has saved, and the perfection it has attained will be celebrated in Herkimer county on September 12. The story, as put out by the Historical Society of that county, is as interesting and romantic as the one of the reaper, the locomotive, or the steamboat.

OAKLAND IN FILM.

In showing Oakland in motion pictures to a crowd of persons who, presumably, have seen many times every object and vista that was revealed, the Chamber of Commerce brought home in forcible manner the realization of the abundance of assets possessed by the community. The Oakland film impresses one anew with the variety and the beauty which belong to the Eastbay, from the closely packed forest of masts and spars on the estuary to the redwoods on the hills.

The stranger seeing the picture cannot fail to respond to the appeal of a residence and industrial center which possesses Lake Merritt, Chabot, the Berkeley hills, estuary and Bay, beautiful parks, playgrounds, and university and college. The Eastbay is a good place in which to live and the Oakland film, in its every foot, carries over that message.

Arrangements have been made for the showing of the picture in hundreds of cities in the United States and it is notable that the photography, captions, development and distribution was all done in this city and under the auspices of the Chamber of Commerce.

In the first four months of the year twenty five new industries have come to Oakland. Twelve were large and nationally known concerns and five were the largest of their kind in the world. Every month the Chamber of Commerce is spending $10,000 in the interests of the Eastbay and it is able to spend that amount because of the vision and enterprise of Oakland citizens. The Oakland film is but one evidence of the publicity work that is being done and but one of the many achievements which are serving as convincing arguments for the cooperation of those individuals or concerns which have not yet assumed their full obligations in the support of the chamber.

The Paris surgeon who operated to foreshorten the nasal feature of an actress may have had inspired extensive hopes. There are quite a number who suffer that way, besides some who are afflicted reverse wise. All may hope to gain normality, albeit by somewhat diverse treatment.

The professor who wishes to cut the tonsils out of the woman on the dollar is a little different from those others who operate on the money market.

The largest beet growing project in northern California will be developed in Colusa county in the Colusa district, northwest of Marysville.

POCAHONTAS TODAY.

An American archeologist, who says he is a lineal descendant of Pocahontas, has incurred the [illegible] of villagers at Gravesend, England, by disturbing many skeletons in quest of the sleeping princess. Not without reason is the accusation of sacrilege hurled at Mr. Gaston's head as an impious invader for unearthing the bones that have long lain undisturbed.

Though it is hard to see the justification for such "vandalism," it may be possible to determine by measurement of the skulls which once belonged to the Indian girl who saved John Smith and married John Rolfe. The parish records say that she was buried in the chancel. That would seem to absolve John Rolfe from indifference as to the mode of her burial. Many Virginia families of prominence trace their descent to the son of Pocahontas and John Rolfe. Captain Smith called the Indian maid, when she was ten years of age, "for wit and spirits the nonpareil of his (Powhatan's) country." He said, moreover, that for "feature, countenance and proportion" she was far superior to all other members of the tribe. She was presumably nineteen years of age when she became the wife of Rolfe, and when she went to England was accorded signal honors as the daughter of an American "king."

Her fame rests on the deed which John Smith first described in a letter to the Queen, written in 1616. Her heroic intervention to save the warrior occurred in 1607. Like every other picturesque tale that clusters around [illegible] Pocahontas has been denied by those who would gain notoriety through the contradiction. John Fiske, however, stoutly defends the narrative of Smith. At this day the fame of Pocahontas is secure, and if her bones are found they deserve honorable and permanent sepulture, in the name not alone of her descendants, but of the American people.—New York Evening Post.

The LANTERN

COPYRIGHT 1922

The Old Soak Sings a Song.

When I was young and into my prime,
Too-rol, too-rol, rumpity roo!
An good drink cost you but a dime
And a couple o'snifters wasn't no crime,
With a rumpty roddlety toddlety too!

When I sashayed along the street,
Too-rol, too-rol, rumpity roo!
A friend I frequent chanced for to meet,
Walkin' spraddly to stiddy his feet,
With a rumpty roddlety toddlety too!

An' if he'd guide me and I'd guide him,
Too-rol, too-rol rumpity roo!
We could navgerate as neat and trim
As the sailin' yachtes tack and swim,
With a rumpty roddlety toddlety too!

An' fetch into harbor us two abreast,
Too-rol, too-rol, rumpity roo!
And anchor at the bar and come to rest
With a signal as said we was sore distressed,
With a dumpty roddlety toddlety too!

We got no money an' we got no chink,
Too-rol, too-rol, rumpity roo!
But, anyhow, Al, you give us a drink,
Or us pore ships is a gonna sink,
With a rumpty, roddlety toddlety too!

This here feller is my best pal,
Too-rol, too-rol, rumpity roo!
And a brother sticketh closer'n a gal,
His name I fergits, but he's o. k., Al,
With a rumpty roddlety toddlety too!

He ain't got a cent in his darned old poke,
Too-rol, too-rol, rumpity roo!
Fill 'em agin an' pass us a smoke,
An' I'll pay you [illegible] I ain't dead broke,
With a rumpty roddlety toddlety too!

It's a darned hard world for them as fret,
Toor rol, too-rol rumpity roo!
Oncet I worried myself in a sweat,
And I ain't got rightly rested yet
With a rumpty roddlety toddlety too!

My bosom it bleeds for the downtrod men,
Too-rol, too-rol rumpity roo!
That goes to bed tired an' gits up again,
An' never has a pal as says "Say when!"
With a rumpty roddlety toddlety too!

This country's curse is work an' the rich,
Too-rol, too-rol, rumpity roo!
I wouldn't be pals with such as sich
But fight 'em till I drops in the lastern ditch,
With a rumpty roddlety toddlety too!

It's a darn hard world for serious folks
Too-rol too-rol, rumpity roo!
They otto be learnt by us old soaks
Only way to ease it is liquor an' jokes,
With a rumpty roddlety toddlety too!

If I had my druthers I wouldn't be a man,
Too-rol too-rol, rumpity roo!
But a gosh-darn butterfly spic an' span,
Huntin' for to find where the juice has ran,
With a rumpty roddlety, toddlety too!

If I made worlds I'd leave out the fret
Too-rol too-rol rumpity roo!
Nothin' to do but to set and set
And think up thoughts and never sweat
With a rumpty roddlety toddlety too!

When I was young and into my prime
Too-rol too-rol rumpity roo!
Me an' my pals had a sociable time,
But a couple snifters now is a crime,
With a rumpty roddlety toddlety too!

DON MARQUIS

ACCIDENTAL DISCOVERIES.

Roentgen, although a well-known physicist, discovered the "Roentgen" or "X"-ray accidentally. Professor Roentgen was experimenting along an entirely different line of thought with a highly exhausted vacuum tube which he had charged to a high voltage with electric energy. He noticed the blue light generated within the tube, but thought nothing of it until, accidentally holding an opaque object between the tube and his eyes, he saw the light through the object. This was startling, as the object was one which scientists the world over admitted could not conduct rays of light. Why?

A few simple experiments to a man of his knowledge and he found out that the X-ray did penetrate opaque objects and with a little additional research discovered its properties, why, wherefores and hows. The result as perfected has proven one of the greatest boons known to medical science.

Long before Roentgen, iht was again Sir Isaac Newton, whose curiosity regarding the falling apple resulted in the law of gravity being determined, who discovered the laws of the refraction of light through accident. He noticed different colors showing through the edge of a piece of glass broken on an angle and soon discovered the hitherto unknown fact that light is made up of distinct rays, each with its own color.—Brooklyn Eagle.

DROPPING IN ON US FOR A NINE DAYS' VISIT

EXCERPTS from the NATIONAL PRESS

Boston Transcript. "The spirit which sentenced Galileo to prison for declaring his belief that the earth turns round apparently is not dead. It finds its counterpart today in the mental attitude adopted by certain [illegible] of the church who are ready to believe that all science is materialistic, and that liberalism of theological thought must be imprisoned or driven out. The [illegible] statement therefore issued recently by representative scientists and religious leaders declaring that science and religion [illegible] needs and in the rounding out of human life they supplement rather than displace or oppose each other' will do something to clear the atmosphere."

Chicago Tribune: "For years La Follette has been dictator of Wisconsin. With political shrewdness and persuasiveness he maintains that hold and constantly has a majority which he can bend with his ideas. It is probably the most remarkable political dictatorship in recent American history. Nearly every other boss, whether demagogue or aristocrat of approximately La Follette's time, has passed away."

New York Evening Post: "In many ways the late Claude Kitchin was typical of the Democratic party as it operated in office under the leadership of President Wilson. [illegible] of its most conspicuous representatives were Southerners—Mr. Kitchin came from North Carolina. It was important of control—Mr. Kitchin, like Champ Clark, openly opposed some of the most important measures championed by [illegible] and if he bowed to the will of its chief—Mr. Kitchin went so far as to urge the passage without debate of taxation provisions which he professed not to understand."

Brooklyn Eagle: "As the Walt Whitman anniversaries roll round there is increasing evidence of his influence upon literature. That influence is reflected in practically all of the new novels no matter where published, and the new verse owes not only its spirit but its form to 'Leaves of Grass.' It is not surprising that two hundred prominent writers all over the world should pay tribute to the poet. Modern writers could do no less. Yet does appreciation of Whitman fall short, here and abroad. His fame rests upon the fact that he is the poet of democracy."

Kansas City Star: "Dr. Nicholas Murray Butler has been telling a London audience that the 'intellectuals' in America have little chance to participate in public affairs, because the 'talking classes' have a monopoly of the country's attention. The talking classes, we suppose, are the politicians, but who are the intellectuals, and why do they permit themselves to be out-talked?"

SPIRIT of the STATE PRESS

A good deal of excitement was caused on the street yesterday morning when a Buick car, with the carcass of a forked-horn deer on the running board, passed through State street. The driver was looking for a game warden and county project leader's meeting at which time the project leaders took up a study of vegetable cookery, each demonstrating the subject in her center during the month.—Rio Vista News.

---

jumping over a fence and falling down an embankment after it had appeared directly in the path of his car as he was proceeding to this city from Fountain.—Ukiah Press.

Hilam Johnson met Premier Poincare in Paris the other day and was reported as being a bit peeved because he had to wait for about an hour before gaining an audience. As a member of the Foreign Relations Committee of the United States senate this slight is apt to cost the French republic a couple of billion francs.—Los Angeles Times.

Readers of metropolitan newspapers cannot help wondering these days if the managements of those papers correctly gauge public sentiment and emphasize the kind of news that finds favor with their readers. Take, for instance, the Clara Phillips case.—Bakersfield Californian.

A man who had been missing for twenty years and pronounced legally dead has returned to his home. Now the question is, what shall be done with a man who is illegally alive?—Turlock Tribune.

During the past month nutrition meetings on the subject of vegetable cookery have been held throughout Solano county. These meetings were preceded by a demonstration [illegible] are caused by women, says Dr. Josiah Oldfield, eminent British physician. In most cases the other half of the world's woes are caused by men, so it is fifty-fifty. Together the men and women of the world can cause a lot of trouble, but together also they can co-operate to make the old globe a wonderful place.—Watsonville Register.

There's one thing the berry consumer has learned since the standardization laws became effective and that is that a basket of strawberries goes farther than it did when the wily Chinese or Japanese peddler had the privilege of juggling the berries so that two basketfuls would fill three baskets.—Stockton Record.

Charles Foster was arrested Saturday by Constable Ford and was brought before Justice Caldwell Monday, and was sentenced to twenty days in the county jail. Foster was asked where he was from and he said nowhere, and when asked where he was going gave the same answer. He said he hadn't any occupation and never had worked.—Fowler Enterprise.

California is making more money out of oil than she ever made out of gold, and making still more out of prunes and grapes.—Turlock [illegible]

JUST FOLKS

By EDGAR A. GUEST

ADVISING A BOY.

This is all that I would say
As you face the world today:
Life, with all its care and doubt
And the dangers strewn about,
All its hardships and its griefs
And its many strange beliefs,
Has uncounted joys to give
If in honor you will live.

You'll discover many creeds
Satisfying human needs,
Many ways for men to take
For the fortunes they would make;
You will see men dwelling high
On the mountain of a lie,
But the hand that filches fame
Is forever soiled with shame.

Do the thing you know is right
Though you win or lose the fight,
Take the loss in gold or fame,
Not in self-respect or shame;
Never leave a deed behind
That you fear the world to find
For the bitterest cares men meet
Are the children of deceit.

Play the friend and play the man,
Lend and give whene'er you can,
And when doubts or right and wrong
Rise to fret you then be strong;
Howsoever large the gain,
Keep your conscience free from stain
If but this, my boy you do,
All the world must honor you.

(Copyright 1923 by Edgar A. Guest.)

BRUSHING UP CARELESS MEN.

If your wife forgets to put the studs in your shirt, to sew on missing buttons or hand out a clean collar you need not go about all day unkempt and like a hobo. At least you need not say a word. Be careful to choose as a stenographer or other confidential clerk a member of the Daytime Wives.

For to fulfill the "honest duties" to employers that neglectful and selfish wives leave open young women throughout the country are forming into a league and adding these exquisite touches to the commonplace office routine.

[illegible] the last to form, but it is already going strong and therefore do not be surprised, Mr. Broker or Mr. Banker or Mr. Any Other Business Man, if your stenographer comes up to you some morning and says with a sweet smile.

"May I touch up your hair a trifle (extending a comb)? Evidently you forgot to comb it this morning."

"Or producing her little housewife she murmurs:

"Here's a button so loose that you are sure to lose it. I'll just whip it into place."

Or hear her exclaim: "Mercy! see that dandruff on your coat collar; stand still a minute till I whisk it off."

And all these attentions without asking for a little something additional in the pay envelope, for these wifely duties are to be self-assumed by the Daytime Wives.

What will the real wives think about it?—New York Herald.

The Rattler.

"I don't need any speedometer on my car," said John McNee. "I can easily tell the speed."

"How do you do that?" asked Jim.

"Well, when I go 10 miles an hour my lamps rattle; when I go 15 miles an hour my mudguards rattle, and at 20 miles an hour my bones rattle."—Spokane Spokesman-Review.

THE FORUM

The editor of The TRIBUNE disclaims responsibility for opinions and statements expressed in this column. Brief contributions on current topics of general interest are welcome. They will not as a rule be printed [illegible] the name of the writer, which, if desired, will be withheld from publication.

AMERICA DESTINY'S LEADER.

To the Editor of The Tribune:

Is it still true of us as years ago Lowell wrote:

"Tho' you brag of your New World
you don't half believe in it.
And as much of the Old as is possible weave in it."

Next December we shall celebrate the centenary of the publishing to the world the Presidential message containing the Monroe Doctrine. The whole scope and intent of his doctrine was to keep the New World forever free from any enslavement to the European system. That system carried within itself its own damnation. It had proved a failure for thousands of years, and remains today a colossal fraud. Deceitful diplomats, each aiming to outwit the other, relied on force to accomplish their nefarious plans of national, or self aggrandizement. One word—militarism—defined the European system. With what could America replace it?

After the war with Great Britain, 1812 to 1814, Adams, our Minister in London, forwarded Monroe clippings from English papers clamoring for greater British "preparedness." More and more warships were to be placed on the Great Lakes and high seas.

Monroe scented European Imperialism and Militarism crossing to the New World. He wrote Adams urging a new policy—an American policy for both continents. Deploring the impolicy of greater preparedness, he wrote: "If they do this there will be vast expense incurred," "the danger of collision will be augmented," and "there will be a constant stimulus to suspicion and ill-will." "Moreover the moral and political tendency of that system is to war and not to peace."

For a while Adams deemed it "apparently hopeless" to induce Britain to accept this new American plan; but Monroe, on his birthday, in 1818 had the satisfaction of proclaiming the conclusion of the Rush-Bagot arrangement, by which the total disarmament of the Great Lakes was agreed upon, and, by a further tacit understanding, it was settled that no more forts or garrisons should be placed on our 3000-mile northern frontier.

Every one knows how successful this plan of disarmament has proved and is proving. Fear, suspicion and hate are banished, and peace unbroken reigns. When this was done the United States was comparatively a puny power. Now this nation commands a world-wide influence. It has the capacity, the duty to become destiny's leader in a similar successful policy of universal disarmament. Shall we, in place of this glorious role, become abject followers in that antiquated system of militarism which has continuously cursed the Old World through countless centuries?

If fear, or pride, prevent our joining the present League of Nations, reconstitute, with Russia and Germany included, its charter and provisions in such manner as will be universally acceptable; and deliver man from the danger of a new deluge—a deluge, rained from the skies, or deadly poison gas, toward which destiny is daily driving.

Let America avert the hellish omen and itself drive world destiny into paths of prosperity and peace! If we lead the world will follow. But we must know our goal and make for it boldly!

EDWARD BERWICK.
Pacific Grove, Cal., June 4, 1923

Stung is Right.

An English nobleman who had an apiary sent to a dealer for a queen bee and received a telegram the next day: "The queen will arrive by 3:30 train this afternoon." The operator, supposing it referred to the queen of England could not keep such important news to herself and so there was a big crowd at the station when the bee arrived. Stung!—Boston Transcript.

WHAT IS DOING TONIGHT

TRIBUNE radio broadcast.

Native Sons' initiation, Auditorium.

Good Will Rebekahs, whist, Woodman's hall, Fruitvale.

Cherry Carnival, San Leandro.

Music recital, pupils Mrs. A. V. Staley, Tuesday hall, Hayward.

"A Gadren Cinderella," presented Home club.

Players' League production, Ebell club.

California Writers' club meeting, Live Oak theater, Berkeley.

Young Men's and Young Ladies' Improvement association, plays, Church of Jesus Christ, Latter Day Saints.

Fulton Leslie Carter in Madame X.

Orpheum—Vaudeville.
Pantages—Vaudeville.
T. & D.—Dorothy Phillips.
State—"The Remittance Woman."
American—"Lost and Found."
Century—"Man and Wife."
Broadway—Feature Picture.
Franklin—"Flesh and Blood."
Idora Park—Dancing and skating.

EVENTS FOR TOMORROW

Half-hour Music, Greek theater, U. C., 4 p. m.

Municipal Band Concert, Lakeside park, afternoon.

Eastbay Artists' exhibit, 2417 Haste St., Berkeley, daily to 6 p. m.

Berkeley Hiking club to Bierce's Spring.

Sierra club to Rocky Ridge and Icy Spring.

Contra Costa Hills club to Two Sisters.

20 YEARS AGO TODAY

Esther Williams, a pupil of Hilma Butler, has become recognize as one of the cleverest juvenile dancers in Oakland.

The Grand Parlor of the N. S. G. W. met in Red Bluff today.

A musical program for the benefit of the Thirty-fourth Street M. E. church, Market and Thirty-fourth streets, will be given tomorrow night.

C. H. Billington, an engineer on a tow launch, was severely burned at the foot of Broadway today.

FIVE LEASED WIRE NEWS SERVICES
ASSOCIATED PRESS Exclusive in Alameda County UNITED PRESS-INTERNATIONAL NEWS - UNIVERSAL SERVICE - CONSOLIDATED PRESS (More than all other newspapers Combined)

Oakland Tribune

Exclusive Associated Press Service — United Press International News Service

THE TRIBUNE IS DELIVERED TO YOUR HOME EVERY DAY IN THE YEAR FOR ONLY 85¢ A MONTH — No Extra Charge for Sunday Edition

VOLUME XCVIII. OAKLAND, CALIFORNIA, SATURDAY EVENING, JUNE 9, 1923. R NO. 160.

STREET CAR HEAD BALKS AT REPAIRS

W. R. Alberger Says Burden Placed On Company by Franchise and City Council Is Unjust, Out of Date

In reply to the resolution of the City Council ordering the street car company to repair that portion of the city streets between its tracks, in accordance with the term of its franchise, W. R. Alberger, vice-president and general manager of the San Francisco-Oakland Terminal Railways, today asserted that the franchise was a relic of the horsecar days and that the repairing of the streets imposed an unfair burden upon the street car users. Following is his statement of the company's attitude toward the repairing of the streets:

"The street paving matter, covered by resolution introduced in the council by Mayor Davie on last Thursday and reported in the papers of that day, is one that requires some explanation in order that it may be fully understood and the position of our company made plain.

"All macadamized street pavement, whether taken care of by the city street department or by the street railway company, suffers great deterioration during the winter rainy season.

"The surface, composed of particles of fine rock held together by a binder of thick oil, becomes loosened up by the extreme moisture and rapidly disintegrates under the severe usage to which it is subjected by power vehicles.

LABOR HARD TO GET.

"It has been our custom, as soon as the spring weather permitted, to start overhauling and rehabilitating the macadam surface, and such work usually continues throughout the summer and fall and until the next winter's rains stop the work. This year, that work unfortunately has been somewhat delayed on account of the general shortage of labor and the inefficiency of such labor as we have been able to obtain.

"It is not generally known that, in order to properly perform this character of work, required of our company, it is necessary to do a very large amount of track rehabilitation in advance of the paving.

"If the paving surface alone should be treated without the advance track work, usually joints and tie replacements, the pavement would go to pieces much more rapidly. The paving work done by our company, together with the track work, is, therefore, more expensive and more extensive than that which is done by the city, where track work is not involved. This year good track men have been very scarce. Ordinary common labor cannot properly repair tracks. That work requires experience.

"The obligation imposed upon the street railway company by ancient franchises and by the charter, to pave that portion of the streets occupied by its tracks, is a relic of the days when the horses or mules pulling the cars actually wore out the pavement between the rails. Today no such condition exists. The street pavement between the tracks is worn out by the thousands upon thousands of automobiles, heavily loaded motor trucks and auto delivery wagons, and not by the electric cars.

BURDEN TERMED UNJUST.

"To continue to require the street railway to pay for paving portions of the streets is an unjust burden imposed upon the street car riders, for the benefit of the automobilists, for, in the end, it is the car rider that pays all of that cost, and that fact is gradually dawning upon the millions of car riders. That which is cost to the company is cost to the car rider.

"The State Railroad commission, as far back as its 1920 report, when referring to the electric railway situation, said:

"'The commission has also taken the opportunity to call attention to its belief that the relationship between street railways and the communities they serve should be radically changed and that a modification of obsolete franchise requirements would distinctly be in the interest of the public. No sound reason exists any longer, for instance, why the street car user should bear the total burden of the cost of paving a portion of the most expensive city streets, when in adjoining city streets, which do not have the advantage of railway service, this same burden is borne entirely by the adjoining property owners.'

"Our company will do its best to remedy the paving situation complained of as far as possible, but it cannot overcome conditions beyond its control, such as labor shortage."

Chamber of Commerce Called Most Rapidly-Growing Business Here

Firms of Oakland Divided Into Two Classes—Sheep, Goats.

The Chamber of Commerce is the most rapidly growing business in Oakland, Harrison S. Robinson, the president, told the audience which witnessed the premier presentation of the local "boost" film, "The Goal of the Ages," at the Century theater yesterday.

"No longer is the Oakland Chamber of Commerce to any degree an apologetic organization," Robinson declared. "It is doing its job well; it knows it, and it is telling the world so."

Robinson traced the progress made by the chamber during the past six months, told of the uneven character of the financial support, and said that the time has come when a line is to be drawn "between the sheep and the goats."

The audience included hundreds of Chamber of Commerce and real estate board members. The film, which depicts Oakland as the goal toward which humanity has been tending in the westward course of its migrations for hundreds of years, is to be shown at the Century throughout the coming week, in addition to the regular show.

ROBINSON'S ADDRESS.

In his address preceding the first exhibition of the picture Robinson spoke, in part, as follows:

"The business of the Oakland Chamber of Commerce is:

"To acquaint the people of our city with the advantages of the Eastbay region and with its growth and development.

"To keep in the very forefront of everybody's mind clearly defined and understandable, the four big community problems which confront us.

"To take an active and sometimes a leading part in working out the solutions of these problems.

"To make known to all the world the superlative advantages of the Eastbay region as a place in which to work and in which to play, to live as well as to achieve in, and to bring here for those purposes as much of the world as we can.

"To give many kinds of helpful, co-operative services to the industries and businesses in our midst, particularly those that have come to settle among us at our invitation.

"I have come before you to give a brief report of what the Oakland Chamber of Commerce has done along these lines during the first five months of 1923.

SEVEN DEPARTMENTS.

"You should be reminded that the chamber is maintaining seven departments, namely, retail merchants, manufacturers, new industries, publicity, research, traffic, and membership, and finance. The paid personnel consists of the managing director and four department heads with an adequate staff of stenographic and clerical assistants. There are fourteen active committees composed of members of the chamber.

"Specifically, what has this aggregation of paid and unpaid workers done so far in the year 1923?

"To help Oaklanders know their city we have been publishing in nearly every issue of the local papers a few significant facts about the town. They are facts which by their nature compel your interest and they are presented in a form that will catch your eye. The monthly publication of the Oakland Outlook, distributed to members, has been an aid. Our members have assembled during the last five months at one great dinner given to Secretary of War Weeks and the congressional party and at nine well attended membership luncheons, each of which filled the ballroom of the Hotel Oakland.

IMPORTANT PROBLEMS.

"The outstanding problems which confront our community are water, harbor development, local rapid transit and city planning. Regarding water, everybody knows the part which the chamber played in putting before the people in scientific and authoritative form complete information about the water situation. Our harbor development committee is working in close co-operation with the department of public works of the city of Oakland on the subject of harbor development and it is probable that before the end of the year a harbor bond issue will be submitted to the people. In the vital matters of local rapid transit and city planning we have very definite ideas and believe we know in a general way the steps which should be taken. So far we are hindered by lack of funds and by the slowness of the public interest in these subjects to develop. So much for Oakland at home.

"I want you to know if you do not know it already that in the first five moths of 1923 we have been telling the world about Oakland as it has never been told before. In those five months we have spent nearly $20,000 in selling Oakland to prospective settlers, industrial, commercial, residential. We have spent money on a good publicity department which we are ready to stack up against anybody's. We have published thousands and thousands of finely illustrated and carefully prepared folders and booklets, which have been distributed all over the United States via the railroad companies, the hotel lobby services and other instrumentalities. We have 20,000 booklets waiting for the N. E. A. convention. A complete industrial pamphlet supplying information to prospective manufacturers is almost prepared. In five weeks we have spent $5400 advertising Oakland in the Los Angeles Times and the Los Angeles Examiner. That publicity sets a high mark for community advertising and has been the subject of editorial compliment in the press of other cities. Today you will see the Oakland film which will go forth in multiple copies to tell millions in the east and middle west the story of the new industrial center of the Pacific coast.

OAKLAND GROWS FAST.

"Oakland is growing faster today than ever before in its history. Our new residents are coming from every part of the world. It may be interesting to you to know that during last month more families came to Oakland from Los Angeles than from any other city in the United States."

"Each year the trade extension committee, one of our livest Chamber of Commerce groups, makes several "get-acquainted" trips into the surrounding valleys of central and northern California.

"Oakland and the whole Eastbay region are very proud of new industries. The Oakland Chamber of Commerce puts the best that it has into a never-ceasing effort to bring them here. We advertise, we circularize, we locate specific prospects and correspond with them; to use a fisherman's language, we throw out the general but all embracing net and we cast the very definite and individual fly.

"So far in 1923 twenty-five new industries of size have located in Oakland, twelve of these are large eastern concerns and five of them are the largest of their kind in the world. New industries continue to come here at the rate of four or five a month.

IS GREAT SALESMAN.

"These are the facts. But we do not want you to think that the Oakland Chamber of Commerce claims that every new industry locates here as a direct and immediate result of the efforts of the chamber. That is really unimportant. The big thing is that the chamber is the great salesman of the city's goods and if those goods are sought as they are eagerly and rapidly then the chamber as a salesman is doing its job well.

"For direct service to the members we have the retail department, the manufacturers' department, the traffic department and the research department and every week great numbers of direct services are performed. It may be the development of an insurance service to retailers, the collection of special data for a certain line of manufacture or trade, the working out of a storm water problem for the General Electric company, or helping to secure a reduction of the tariff on manufacturing sand or the settlement of an industrial spur track dispute. Every day the Chamber is rendering some definite service to its host of members.

"No longer is the Oakland Chamber of Commerce to any degree an apologetic organization. It is doing its job well, it knows it and it is telling the world so. The Chamber is the most rapidly growing business in Oakland. It is militant, aggressive and sure of itself. It is the one means through which the business life of the community can find adequate and organized expression. Every business house, every down town property owner, every manufacturer is getting a very special benefit from the expenditures and the labors of the Chamber of Commerce. It is not right that many of such beneficiaries should ride free or on half or quarter fares.

ANALYZING INCOME.

"We have been overhauling and analyzing the sources of our income and we find discrepancies and omissions which would astonish you. The number of people who subscribe to the Chamber and then expect it to spend the amount of their subscription in chasing the money is also a matter of curious interest. The entire membership of this city has a right to know all about its business.

"When the first six months of [illegible] prepare and send to you a financial statement showing what money we have received and what money we have spent and for what we have spent it. We shall also furnish you with an itemized statement of our resources of income wherein our subscribers will be arranged by their business classifications and the amount of each subscription set forth. Under the same classification [illegible] prospects, which will [illegible] concerns who ought to belong to the Chamber of Commerce but for whose persuasion in that regard we need your help. When an organization like the Oakland Chamber of Commerce is spending $10,000 a month and giving the service that it is, then the business concerns of Oakland fall into two classes, those that belong and subscribe their fair share, and those who do not, and between the two will be drawn that line made familiar by tradition, the line between the sheep and the goats.

"When concerns, the largest of their kind in the world, ranging from the General Electric Company and the Detroit Steel Products Company to the Victor Talking Machine Company, prove their faith in Oakland by buying land, building factories and placing here their western establishments, we know that those to whom Oakland has long been a business home are not going to be lacking in their own faith nor will they fail to back up that faith by performance."

EMBROIDERY EXHIBIT.

An exhibit of the work of the class in applied designing at the Technical high school will be made at the school tomorrow afternoon. The exhibit represents the work of fourteen girl students who have taken the course in artistic embroidery and is valued at several hundreds of dollars.

High Lights Of Address By Robinson

AMONG the pertinent remarks made by Harrison S. Robinson in his address to members of the Oakland Chamber of Commerce yesterday are the following:

No longer is the Oakland Chamber of Commerce to any degree an apologetic organization. It is doing its job well, it knows it and it is telling the world so.

It is militant, aggressive and sure of itself. It is the one means through which the business life of the community can find adequate and organized expression.

We have been overhauling and analyzing the sources of our income, and we find discrepancies and omissions which would astonish you.

On July first we shall publish our list of prospects which will include those concerns which ought to belong to the Chamber of Commerce, but for whose persuasion in that regard we need your help.

The business concerns of Oakland fall into two classes, those that belong and subscribe their fair share, and those who do not, and between the two will be drawn that line, made familiar by tradition, the line between the sheep and the goats.

President Harrison Robinson Says Organization Doing Great Work.

L. A. CEASES OPPOSITION TO ALAMEDA

Admiral Eberle Says That South Will Work With Bay Cities in Urging Congress For Needed Appropriations

SAN FRANCISCO, June 9.—Opposition of Los Angeles to the establishment of the proposed great Pacific coast naval base at Alameda has been withdrawn, according to Rear-Admiral E. W. Eberle, comammder of the Pacific fleet.

Admiral Eberle said he had received information to this effect from the Los Angeles Chamber of Commerce. Citizens and business bodies of Southern California, according to the word received, will cease their fight against San Francisco bay as the location for the base and will co-operate with San Francisco in working for the Alameda site.

"San Francisco is the only place and I have told the Los Angeles Chamber of Commerce of this fact, urging them to co-operate in getting the Alameda base for the coast," Admiral Eberle said. "The entire coast must pull together on issues of the national defense. The cities must not make local issues of national matters.

"The opposition to Alameda as the base for large warships which is said to have come from Mare Island and Vallejo was a thoughtless policy," Admiral Eberle declared, "for, unless there is an adequate place in this harbor to drydock and repair the largest ships of the navy, the smaller ships, which would naturally go to Mare Island, will be taken with the battleships over to the East coast whenever repairs are needed.

"The navy needs [illegible] supply and drydock base for the dreadnaughts and the Mare Island base for the repairing of the smaller auxiliary units of the fleet. The natural place for the main naval base on the Pacific is San Francisco bay and the Alameda site is the only suitable location for the base."

Admiral Eberle's statements were made in an address before the Commonwealth club. He attacked the folly of peace-time apathy toward naval affairs and military preparedness.

"If the United States had had a strong navy in 1914," he declared, "and had raised its voice against the war, there might not have been a continuance of the conflict."

BANKERS HOLD MEET AT SONORA

BERKELEY, June 9.—Berkeley bankers closed their desks today and took a jaunt to Sonora, where they attended the semi-annual meeting of group six of the California Bankers' association. This group comprises Alameda, Contra Costa, San Joaquin and Tuolumne counties. The bankers visited the mines at Sonora and saw the big redwoods by automobile.

The Berkeley delegates were: G. T. Douglas, G. L. Tendahl, T. S. Williams, Clyde M. Schraeder of the Berkeley branch, Mercantile Trust company; E. K. Cole, of South Berkeley branch, Mercantile Trust company, W. F. Morrish, and Ward Sorrick of the First National Bank, John Mathias and F. H. Miller of the College National Bank.

Kappa Alpha Given Right to Mortgage

Permission to mortgage property for $70,000 to complete the purchase of other property and for building purposes is asked by the Alpha Xi Building Association of Berkeley in a petition filed today in the superior court.

The petition sets forth that the association was formed by members of the Kappa Alpha order and that an agreement has been entered into between the association and Harry A. and Florence Williams to purchase property on Piedmont Way, near Dwight Way, Berkeley.

CAMPAIGN FOR S. O. S. SUSTAINED

Chamber of Commerce Urges City Officials to Aid in Fight For Redwoods; Meet At Motor Park Tomorrow

Backing the "S. O. S." campaign, the Oakland Chamber of Commerce has requested Oakland city officials to do their utmost to secure the redwoods sought for Hillside Park. The resolution follows:

"The Board of Directors of the Oakland Chamber of Commerce urge upon the mayor and commissioners of the city of Oakland the necessity of taking such steps as will assist the Board of Park Directors to acquire the contemplated Sequoia Park.

All who are interested in the project to preserve the redwoods for which this city is now becoming celebrated, are requested to attend a meeting to be held in the motor park 1.61 a mile above Joaquin Miller cottage, tomorrow at 2 p. m., the chairman of the "Save Oakland's Sequoias" committee, Rabbi Rudolph I. Coffee announced today. Contra Costa Hills Club guides will show the redwoods and trails to the visitors.

City officials and the directors of civic organizations participating in this movement are especially invited to this meeting. Dr. Coffee's invitation is seconded by Edgar M. Sanborn, president of the park board. Sanborn said today:

"The park board wishes the people of Oakland to fully understand the issue at stake. The best way to learn the facts regarding this park issue is to go over the property with our party Sunday afternoon. Those who drive should follow the park boulevard and continue up Joaquin Miller road to the motor park."

Funeral Rites Held For Mrs. Holbrook

BERKELEY, June 9.—Funeral service for Mrs. Kilburn Thayer Holbrook, mother of Richard T. Holbrook, professor of French at the University of California, were held this morning from 2[illegible] Channing Way. Mrs. Holbrook died Thursday evening at her home in Cloyne Court.

Mrs. Holbrook died at the age of 8[illegible] following a few weeks' illness. She had lived for four years in Berkeley, coming from Washington, D. C. She was a member of one of the old Colonial families, her mother having been a direct descendant of Peregrine White of the Mayflower.

During the war she was active in war work and received letters of thanks from many high personages in England and France. Her vocation was chiefly devoted in this work to the blinded.

She is survived by two sons, Professor Holbrook and Dwight G. Holbrook of Hartford, Conn.

Election Delayed By Bar Association

Departing from the usual custom, members of the Alameda County Bar Association did not elect officers at their annual banquet last night, and a session of the organization will be called in two weeks for that purpose, according to C. M. Chapman, president of the association.

The meeting for the election of officers will be held at the court house, Chapman announced.

Salvation Army Drive Near Close

RICHMOND, June 9.—The drive for $[illegible] for the Salvation Army, allotted to Richmond's quota, will come to a close Tuesday of next week. The workers will meet at the drive headquarters at 7:30 Tuesday evening and make their final reports.

Police Benefit Dance to be Given

RICHMOND, June 9.—The Richmond police department will give a big dance in East Shore park tonight for the benefit of the relief fund. The grand march will be led by Mayor E. J. Gerrard and Mrs. Gerrard.

Aids Children

MRS. ROBERT H. WRIGHT, chairman of the Tuberculosis Association benefit, Thursday, for purchase of equipment for Del Valle Farm.

DEL VALLE FARM BENEFIT TO BE GIVEN THURSDAY

Cots, blankets, bed furnishings and night garments for the summer camp at Del Valle Farm for children, will be purchased with money raised at a benefit card party on Thursday next, sponsored by the Alameda County Tuberculosis association, at the Claremont Manor residence of Mrs. Arthur G. Nason.

Beginning next Saturday the association will inaugurate a two months' health camp for boys and girls who may have a tendency to and the white plague, but in whom the disease is not yet active.

The treatment of rest, nutrition and recreation will be purely preventive and carried on under the personal direction of Dr. Chesley Bush, lung expert.

Ten dozen pajamas, twelve dozen sheets, twenty pairs of blankets and twenty additional cots are being provided for the 120 young patients.

Mrs. Robert H. Wright is chairman of the benefit, assisting Miss Annie Florence Brown, president. Reservations are made with Mrs. G. A. Mattson, Berkeley 1819.

Council Gets Zone Ordinance Monday

RICHMOND, June 9.—The zoning ordinance which the city planning commission has been working on for two years will be submitted to the city council Monday evening if the present program of City Attorney D. J. Hall is carried through. The ordinance will make effective a zoning map which recently was prepared by direction of Dr. Carol Aronovici, of Berkeley, and which shows in colors the several zones, residential, light industry, heavy industry, commercial, restricted and others, and is said to be thoroughly practicable.

EXTORTION CASE IS SET FOR JUNE 21

Two Women Will Appear As Witnesses Against Officer Bettencourt When Bribery Charge Is Heard in Court

Two women will appear as witnesses against Policeman Edward S. Bettencourt when he faces his preliminary hearing on a charge of extortion, it was indicated at his arraignment before Police Judge Hennessey today. The women are Mrs. Joseph Borba, wife of the complaining witness, and Miss Lillian Zeier.

The women will testify as to Borba's paying to Bettencourt the marked $10, which is being held by the police as evidence in connection with Borba's charge that Bettencourt exacted $25 from him on threat of arresting him for an alleged statutory offense.

Borba brought Bettencourt home with him and left him standing near the door of Mrs. Borba's bedroom, while he himself entered the room to get the money from his wife, they told the police. Miss Zeier was in the room with Mrs. Borba at the time, they said.

While Bettencourt stood waiting by the door, they said, he turned his flashlight here and there about the room.

Bettencourt's preliminary hearing was set for June 21 by Judge Hennessey. He was represented by Attorney Myron Harris.

Carpenters Disclaim Bay Strike Threat

Possibilities of a carpenters' strike in the bay cities in the near future were [illegible] by officials of both the carpenters' and builders' organizations. The only question in dispute appears to be that of the available supply of carpenters, the Builders' Exchange claiming a surplus, and the Bay District Council of Carpenters claiming a shortage.

N. H. Nelson, secretary of the carpenters' organization, asserts there are few carpenters in the bay cities who have not been getting $9 a day and over. He said the members of the organization insist upon the $9 minimum wage, and when it is refused they decline to work. There is a shortage of carpenters here, he said, and the contractors must pay the scale to get men.

On the other hand, Charles Gompertz, director of the Builders' Exchange, says building is on the decline and that the contractors can get all the carpenters they want at $8 a day.

Highway Opening To Draw Crowds

RICHMOND, June 9.—Chairman Charles S. Renwick, of the committee which is directing the program to be given when the San Pablo Canyon highway is formally opened on June 24, announces that thousands of motorists will be on hand. Civic bodies in numerous cities of Northern California have indicated that they are co-operating in giving wide publicity to the event and urging their members to be present.

The East Bay Water Company are devoting everything possible to insure success at the celebration when many people will for the first time have a close-up of a reservoir with a capacity of fourteen billion gallons of water.

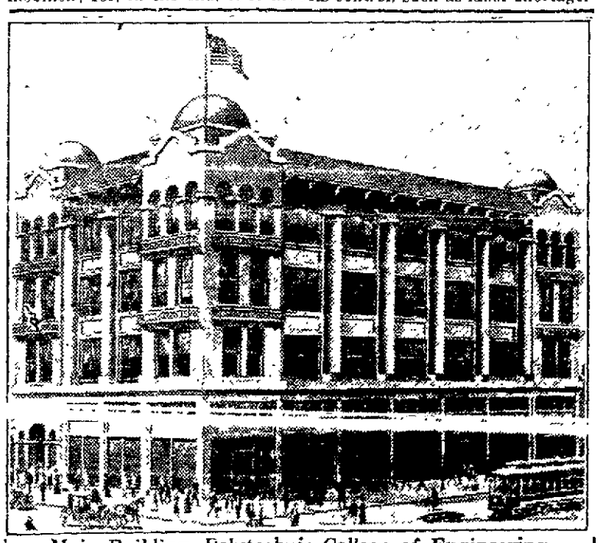

Main Building, Polytechnic College of Engineering
Thirteenth and Madison Streets, Oakland, Calif.

Practical Engineering

Electrical, Mechanical, Mining, Civil and Architectural Engineering Courses complete.
Auto Mechanics and Special Machine Shop Courses.
Mechanical, Electrical and Architectural Drawing.
Special Surveying and Building Estimating Courses.

This college concentrates upon the subjects required in engineering practice and omits the non-essential subjects, thus saving the student about one-half the time required in a four-year college course.

Small classes, individual instruction, close personal contact with instructors and intensive training give students of this college special advantages in their engineering courses.

Degrees Granted to all who complete full courses.
New Electrical, Hydraulic and Steam Laboratories.
Extensive Shops—Field Instruments—Modern Equipment.

No formal examinations as entrance requirements—an opportunityfor those who must rise by their own industry. Faculty of experienced men of sound training, character and experience.

This college offers a chance to the young man who cannot spend four years in university before "getting on the pay roll." It means a saving of time and money and many are taking advantage of the special [illegible] offered here.

Those contemplating enrollment for the coming year should make arrangements at an early date. Full information upon request.

W. E. GIBSON, President — H. C. INGRAM, Vice-President

56 YOU CAN BUY 56

A BEAUTY PARLOR
CLEANING and PRESSING ESTABLISHMENT
DRY GOODS STORE
FURNITURE STORE
MOTION PICTURE THEATER

ANY ONE OF THESE ADVERTISED YESTERDAY UNDER

BUSINESS CHNCES

(Class Number 56) in the CLASSIFIED WANT AD SECTION OF THE

TRIBUNE

56 LOOK THEM OVER 56

The CANDY WITH A CONSCIENCE

is the only candy which can be safely eaten by you or yours. There is no sense in taking risks when you know, as everyone does know by now, that only the best materials that money can buy enter into the make-up of

Pig'n Whistle Candy

Oakland: 511 Fourteenth Street
San Francisco: 33 Powell St., near Market
130 Post St., near Grant Ave.

HARDWOOD WOODWORK

is the best building investment you can make

The air of comfortable luxury which hardwood trim gives a home or apartment cannot be equaled with any other finish.

Genuine hardwood has a beauty all its own and furthermore after years of wear it will still be in excellent condition. A good varnish finish at the start lasts indefinitely. No expensive painting is required with hardwood.

Hardwood Finish Not Expensive

Owing to the small amount of lumber required for woodwork, you can have genuine hardwood finish throughout a large room for $50 to $200 over the cost of ordinary Pine or Redwood. This includes door and window casings, picture moldings and base, as well as French doors, mantel, built-in book cases, etc., all in the finest Quartered Oak, Koa, Mahogany, Gum, Plain Oak or other woods.

Picture the beautiful results! The small investment will pay you well.

Your architect or contractor can give you a figure on hardwood finish and also on soft wood. Learn for yourself the slight difference for hardwood.

White Brothers
Hardwood Headquarters
5th and Brannan Sts. — San Francisco

New Buying Boom Predicted by Economic Experts

FIRST PERSIAN MELONS OF 1923 COME TO TOWN

Loganberry Prices Break On Strength of Large Shipments From Up River.

The first Persian melons of the season were shown today by Sam Herman in the wholesale fruit and produce market. The new comer was of good flavor and while the shipment was not large there came with it a promise from the Imperial Valley that the coming week would probably see the fruit get into the staple class.

Loganberries sold as low as 20 cents a drawer of six baskets today. The bulk of the fruit offered brought below 30 cents, irrespective of quality. There were large arrivals of the berries from up river points and what with the offerings of other kinds of fruit and the cool weather the market was in the dumps.

Asparagus is long past its peak and is headed for its season end. Prices have been good and of late have been rising because of small supplies. Many of the pickets in the Delta fields are quitting because they say they cannot make wages on the recutting of the fields.

OAKLAND PRODUCE

FRUITS.

APPLES—Pippins, 3½-tier, $2.50@2.75; 4-tier, $2.25@2.50.

CHERRIES—59c lb. per lb.

STRAWBERRIES — 65@75c per drawer; 4-basket, 40c.

RASPBERRIES — 65@70c per drawer.

BLACKBERRIES—60c per drawer.

LOGANBERRIES—30c per drawer; Sacramento, 60 per crate.

GOOSBERRIES—$1.25 per tor of 12@13c.

RED CURRANTS—$1.25 per 10-lb. box.

APRICOTS—$1.00@1.25 per box.

PEACHES—$1.25@1.75 per 20-lb. lug; $1.00@1.50 per basket.

PLUMS—Clymon, $1.50@2.00 per 20-lb. box; tragedy, $1.25.

CANTALOUPES—Standards, $3.50@4.00; ponies, $2.50; flats, $1.40@1.50.

WATERMELONS—4@5c per lb.

FIGS—Black, $2.00 per flat crate.

LOQUATS—11@13c per lb.

ORANGES—Navels, Sunkist, $5.00@5.50; choice, wrapped, $4.00@4.25; unwrapped, $3.75; Valencias, $3.00@3.75; Mediterranean Sweets, $2.50@3.00.

LEMONS—Sunkist, fancy, $7.25@7.75; choice, $6.50; Lemonette, $3.00.

GRAPEFRUIT — Sunkist, fancy, $4.25; choice, $3.00@3.75.

BANANAS—Central America, 8@9c per lb.; Honolulu, 8@9c per lb

PINEAPPLES — $3.00@4.50 per doz.

COCOANUTS—90c@$1.10.

AVOCADOES—Tahiti, $5.00 per doz.

NUTS—IXL Almonds, 23c per lb.; Nonpareils and Ne Plus extra, 23c; Drake Sedlings, 16@17c; soft shell Walnuts, 26c; Franquettes, 25@27c; Budded, 30c; Brazilnuts, 13c; Pecans, extra large, 25c.

DATES—Persian, 8@10c lb.; Fard, large boxes, 13c; Dromedary, $6.40.

Honey—$5.00 per case

VEGETABLES.

POTATOES—Nevadas, Idahos and Yakimas, $2.25@2.50; new crop, $4.00.

LETTUCE—$1.25@1.75 per crate.

GREEN CORN—10@50c per doz.

SPINACH—2@4c lb; $1.50 crate.

CAULIFLOWER — $1.25@1.50 per dozen.

SWISS CHARD — 40c per dozen bunches.

BEETS—$1.50@1.75 sk.; 40c a doz.

CABBAGE—$1.00@$1.50 a doz.

CARROTS—40c per doz.; $1.75 per sack.

ONIONS—New crop red, $1.75@2.00 per sack; old crop, $2.25.

GARLIC—12@14c per lb.; new, 13c per lb.

GREEN ONIONS — San Leandro, $1.00@1.35.

OKRA—20c per lb.

EGGPLANT—Nominal.

TURNIPS — $1.75 a sk.; 35c per doz. bunches.

PARSNIPS—$1.25 a box of 40 lbs.

RADISHES—20c per doz. bunches.

PEPPERS—Bell, 10@12c lb.; chili, 10c.

TOMATOES—Imperial, $1.25@1.50; Mexican, $2.00@2.25.

CUCUMBERS—Hothouse, $2.00 per box of 2½ dozen; garden, $2.50@3.75 per L. A. lug.

BEANS—10@12c per lb.; Limas, 15c per lb.

PEAS—6@8c per lb.

ARTICHOKES — 60c @ $1.00 per doz.; [illegible] per crate.

ASPARAGUS — Green, 8@10c lb.; white, 10@12c lb.

SQUASH — Summer, $1.50@2.00; Italian, $1.25@1.50.

Butter, Eggs, Cheese

Prices here quoted are selling prices from jobber to retailer as published daily by the San Francisco Wholesale Dairy Produce Exchange.

All sales transactions made between members on the floor of the exchange are made subject to the following trade discount:

BUTTER.

Sale Price.	Discount.
Up to 43c inclusive	[illegible]
Over 43c	8c

at 45c and invoiced at 45¼c. the discount shall be 10c.

Poor grades, less

CHEESE.

All sales.....Discount 10c

BUTTER.

	June 6	June 7	June 8
Extras	43c	43c	43c
Prime firsts	42c	42½c	Nom
Firsts	Nom.	Nom.	Nom

EGGS.

	June 6	June 7	June 8
Extras	32½c	32c	31c
Extra firts	32c	31½c	30½c
Firsts	Nom.	Nom.	Nom
Extra pullets	27½c	28c	27½c
Undersized pullets	22c	22c	21c

Cheese—Old style, California flat fancy, 24½c; do first, nom.; California Young American fancy, 27½c; Young American firsts, 19c; Oregon Young American fancy firsts, 20c; Oregon Triplets, 20c; Oregon Young American, 28c.

POULTRY and GAME

Oakland wholesale market today for average current receipts:

LIVE WEIGHT

Large colored hens	30
Leghorn hens, 3½ lbs. up	23
Medium light Leghorn hens	20@23
Leghorn broilers, 1 to 1½ lbs	26@28
Leghorn broil., 1½ to 1¾ lbs	32
Col fryers, 2 to 2½ lbs	38@40
Col. yng. roosters, 3 to 5 lbs	42@45
Colored old roosters	[illegible]
Leghorn, old roosters	12
Ducks	25
Geese	25
Turkeys, No. 1	18@22
Turkeys, dressed, No. 1	25@30
Belgian hares, old	10@12
Belgian hares, young	16@18
Squabs, large	50@55
Pigeons, doz.	$2.50

S. F. MARKETS

Vegetables

Artichokes—$6.00@8.00 per case.

Asparagus—field run, 7@9c; extra fancy graded, 10@12c.

Beets, Carrots and Turnips—$1.25@1.50 per sack.

Cabbage—2½c per lb.

Celery—Southern $7.50@8.00 per crate.

Cucumbers — Fields, $1.40@1.50 per lug.

Eggplant—Nominal.

Endives—15@25 lb.

Garlic—15@20c; new crop, 7@9c; old, nominal

Green Corn—50c@$1.00 per doz.

Lettuce—Nominal.

Lima Beans—Nominal.

Mushrooms—Nominal.

New Potatoes—White, 2½@3¼c; Garnets, 2¼@2¾c.

Onions—Green, $1.75@2; Gems, $2.35@2.25; Stockton reds, $1.40@1.50.

Peas—6@9c.

Peppers—Bell, 18@20c; 12@14c lb. Chili, nominal; Florida, 30@35c lb.

Pickles—No. 1, 5c No. 2, 2½c; No 3, 3c lb.

Rhubarb—Bay, 85c@$1.35.

Potatoes—River, $1.25@1.65; Gems, $1.50.

Spinach—Nomiial.

Squash—Summer, $1.00@1.25, crate; $1.50@200 per small lug; Italian, $2.00@2.2 per lug.

String Beans—7½@11c lb.; limas, 19@12c lb.

Sweet Potatoes—Nominal.

Tomatoes — Mexican, nominal; Imperial, lub, $1.75@2.00; per crate, $1.00@1.50 extra fancy, $2.00 per crate; $2.25@2.50 per lug.

Fruits

Apples—California Newtown Pippins, 4-tier, $1.50@2.00; 3½-tier, $1.75@2.50; Winesap, nominal, Arkansas Black, $2.00@2.25; Rome Beauty, $2.00@2.25; Red Astrachans, $1.25@1.50 box; White Astrachans, $1.50@1.75 per box.

Apricots—Small lug, $1.35@1.55; $1.25@1.50 per crate.

Avocados—California, $4.00@6.00. California, $3.00@7.00.

Bananas—Eastern, 7½@8c; red, 9c.

Blackberries—30@35c.

Cantaloupes—$2.75@3.25 per pony crate $1.50@1.50 per flat crate; $2.50@4.00 per standard crate.

Cherries—Lose, black, 8c@10c lb; white, 4@8c—fancy, 12@14c; Royal Anne, 8@10c, Bing, 11@14c.

Citrus—Oranges, navel, large, $2.65@2.50@2.75, small, $1.50@3.25 fancy $5.25@5.50; Valencia, $2.50@4.25; choice and standard, $2.00@5.00. Grapefruit, California $3.75@4.25 Lemons, choice, $4.50@6.50; fancy, $7.00@7.50.

Currants—60@85c.

Dates—[illegible]

Figs—Black, $1.50@1.75.

Gooseberries—8@14c lb.; English, 15@17½c lb

Grapes—$1.00@2.25 crate

Limas, 8½c lb.; cranberry, 8½c

Loganberries—25@30c per drawer.

Loquats—5@14c.

Nectarines—[illegible]

Peaches—$1.50@2.00; per crate, $1.00@1.50 a basket.

Pears—Nominal.

Pineapples—$5.50@7.00 dozen.

Plums—$1.50@1.75 per crate.

Raspberries—60@65c per drawer.

Strawberries—Local, 60@70c per drawer; $1.20@1.25 per crate.

Tangerines—Nominal

Watermelons—1@5c lb.

Poultry

Young Chickens—Leghorns, 3½ lb, 25c, 1¼ to 1½ lbs, 25@26c; 1¼ lbs, 27c, 2 lbs, 30c; 2½ lbs, 35c; colored, 2 to 2½ lbs, 32c; 3 to 3½ lbs, 40c, 4 lbs, and up, 50c

Hens—Leghorns, 16@22c; colored, 27@30c

Roosters—Leghorns, old, 10@17c; young, [illegible]

Ducks—25c.

Geese—25c.

Belgian Hares—Live, 15@16c lb.; dressed, 18@25c lb.

Squabs—Fancy, 45c lb.; common, $3.00 doz

Pigeons—Old, $2.00 doz.

Turkeys — Live, [illegible]; dressed, 25@25c.

Jackrabbits—$2.00@2.50 doz.

Beans, Peas and Hops

Beans—Small whites, 7½c lb.; large whites, 7½c lb., pinks, 6c lb., limas, 8½c, cranberry, 8½c lb., kidney, 8½c lb.; Mexican Garvanzos, 6c lb.; lentils large, 12½c lb.; black eyes, 5½c lb.; Mexican reds, 5½c lb.; speckled bayos, 6c lb.; bayos, 7c lb.

Peas—Split peas, 6½c lb.

Popcorn—6c lb.

Green Peas—8c lb.

Shippers' prices per 100 pounds quoted by California Bean Growers Association on cleaned and uncleaned beans:

Large whites, $7.00, small whites, $7.00; pinks, $5.20, Mexican reds, $5; red kidneys, $8.25; cranberry, $6.75, bayos, $6.50, blackeyes, $4.75; Hops — Price to growers for 1922 crop, 13@17c, according to quality.

Flour and Cereals

FLOUR—Plus Grange cottage of 20c per bbl.; Sperry Flour Company family standard brands, 2 2s, $7.70, 4 4s, $7.00, 8 8s, $8.10, 20 20s, bals, $8.00, 40 40s, $8.00, 25 2-lb. sks., in bales, $2.80; Albers Bros. Company 2 2s, $7.70; 4 4s, $7.00; 8 8s, $8.10; 20 20s, baled, $8.00, 40 40s, $9.50.

Cereals—Steel, 10 10s, baled Buckwheat flour, $6.85; buckwheat flour, self-rising, $6.85; corn meal, [illegible] $4.50; polenta, $4.60, corn meal silver drop, $4.80; corn meal, white, $4.20; corn flour, yellow, $4.40; corn flour, white, $4.40; Encore pancake flour, $6; cracked wheat, $4.55; farina, $5.20; hominy, large, $4.60; hominy grits, $4.60; oat meal, $5.90; oat meal, steel cut, $5.90; pearl barley, medium, $6.60; rice flour, $4.40, split peas, $8.10; 20 20s, entire wheat flour, $8.80, graham flour, $8.60; rye flour, $8.50; rye meal, $8.20; 20 9s, baled; extra rolled oats, $9.80; union [illegible] rolled oats, $6.20; union pearl barley, $5.

Dried Fruits, Nuts, Honey

RAISINS—Seeds, 36 15-oz pkgs, 12c lb; Thompson seedless, 45 15-oz pkgs, 12c lb.; Thompson 5c sellers, 6 24 cart. to cs., $3.90, Thompson seedless, 25-lb. bx., 10½c lb; sultanas, 30 1-lb. cartons, 23-lb. bx, 17c lb; soda dipped Thompsons, 9c lb; seedless Sultanas, 25-lb. bx., 9c lb; seedless Sultanas, 25-lb, bx., 9c lb; currants, 25-lb. bx., 19c lb.; 3-cr. loose Muscatels, 25-lb. bx., 9c lb; 2-cr. do, 25-lb bx., 8c lb.; vineyard loose, layers, 30-lb bx., 9c lb.; clusters, 2-cr, 20s, $2.25; 4-cr, 20s, $2.75; 4-cr, 20s, $4. Usual advance in 5-lb. and 10-lb. bxs. No. 1 clusters, 20-lb. bx, $3.

PRUNES—Fancy black, 25-lb. bx., 12½c lb.; extra choice, 25-lb bx., 11c lb.; choice, 25-lb bx., 10c lb.; fancy white, 25-lb bx., 10c lb.; extra choice, 25-lb. bx., 10c lb.; choice 25-lb bx., 8c lb; fancy Calimyrnas, 25-lb. bx., 12c lb., choice do, 25-lb bx., 11c lb.; fancy 4-layers, 10-lb. bx., $1.75 bx.; 70 4-oz white, $2.75; 50 6-oz, $2.75; 12 10-oz., $4.25; Brownies, 6-24 crt. to case, $3.50

PRUNES—30-40s, 25-lb. bx., 14c; 40-50s, do, 11½c; 50-60s, do, 10½c; 60-70s, do, 9½c; 70-80s, do, 8c; 80-90s, do, 7½c; 90-100s do, 7c.

DATES—Persian, 7c; Fard, large bxs., 20c; Dromedary, $6.25; Camel, $2.75.

APPLES—Fancy, 50-lb bx., 10c; extra choice, do, 8c; choice, do, 7½c; ½c per lb. advance in 25-lb. bxs.

PEACHES—Blue ribbon, 10 5-lb. pkgs. to cs., $9.25; do, 24 2-lb. pkgs. to cs., $9.25; extra fancy peaches 25-lb. bx., 15c; fancy, do, 10c; extra choice, do, 10½c; choice, do, 10c; standard, do, 9c.

APRICOTS—Fancy, 25-lb. bx., 19c; extra choice, do, 17c; choice, do, 13½c; standard, do, 10½c.

PEARS—Fancy 25-lb. bx., 13½c; extra choice, do, 11c; choice, do, 10c.

NUTS—IXL almonds, 18c; soft shell almonds, 12c; hard shell almonds, 10c; budded walnuts, 30c; soft shell walnuts, 27c; Manchurian walnuts, 10c; Filberts, 14c; Brazils, large, 15c; do, medium, 11½c; pecans, 22c; fancy Chinese peanuts, 9c; fancy jumbo do, 11c.

MONEY MARKET

FOREIGN EXCHANGE
Reported for TRIBUNE by CENTRAL NATIONAL BANK.

NEW YORK, June 9.—Foreign exchange easy. Great Britain, demand, $4.61; cables, $4.61 3-16; 60-day bills on banks $4.59⅛.

France, demand, 6.41; cables, 6.41½.

Italy, demand, 4.63½; cables, 4.64.

Belgium, demand, 5.53; cables, 5.53½.

Germany, demand, .0012½; cables, .0012¾.

Holland, demand, 39.14; cables, 39.17.

Norway, demand, 16.65.

Sweden, demand, 26.57.

Denmark, demand, 18.02.

Switzerland, demand, 17.98.

Spain, demand, 15.05.

Greece, demand, 2.97.

Poland, demand, .0016¾.

Czecho-Slovakia, demand, 2.99.

Argentine, demand 35.39.

Brazil, demand, 10.30.

Montreal, demand, 97 13-16.

Alsace-Loraine, 100 francs	$ 6.43
Austria, 100 kronen	.0014½
Belgium, 100 francs	5.54¾
Bulgaria, 100 levs	1.20
Canada, 100 dollars	98.00
Gt Britain £1 sterling	4.81
Czecho-Slovakia, 100 kronen	2.01
Denmark, 100 kroner	18.10
Finland, 100 finmarks	2.81
France, 100 francs	6.42
Germany, 100 marks	.0013½
Greece 100 drachmas	3.05
Holland, 100 guilders	39.25
Hungary, 100 kronen	.0177
Italy, 100 lire	4.65
Norway, 100 kroner	16.77
Poland, 100 Polish marks	.0019
Portugal, 100 escudo	4.77
Roumania, 100 leis	54
Serbia, 100 dinars	1.17
Spain, 100 pesetas	15.10
Sweden, 100 kroner	26.89
Switzerland, 100 francs	18.00
Syria, £1 sterling	4.62
Hongkong, 100 loc. currency	53 12½
Shanghai, 100 taels	72.25
Yokohama, 100 yen	49.10
India 100 rupees	31.10

BANK REPORTS

OAKLAND CLEARINGS.

JUNE 4.	
Deposit charges	$6,936,500
Same day, 1922	$6,034,000
Clearings	$2,986,200
Same day, 1922	[illegible]
JUNE 6.	
Deposit charges	$8,009,100
Same day, 1922	$5,733,000
Clearings	$2,298,600
Same day, 1922	$2,577,200
JUNE 7.	
Deposit charges	$7,599,200
Same day, 1922	$5,182,300
Clearings	$2,621,800
Same, day, 1922	$2,154,300
JUNE 8.	
Deposit charges	$7,155,900
Same day, 1922	$4,078,800
Clearings	$2,389,000
Same day, 1922	$1,846,200
JUNE 9.	
Deposit charges	$6,051,900
Same day, 1922	$4,562,300
Clearings	$2,731,300
Same day, 1922	$2,332,300

BERKELEY CLEARINGS.

Deposit charges	$652,766
Clearances	$253,567

COAST CLEARINGS.

San Francisco	$ 23,600,000
For week	150,200,000
Los Angeles	22,286,931
Pasadena	7,366,[illegible]
Long Beach	1,223,429
Seattle	5,891,850
Portland	5,136,176
Tacoma	2,456,000

OAKLAND SUMMARY.

Oakland bank transactions, as reported to the Oakland Chamber of Commerce by the Oakland Clearing House for the week ending Thursday, June 7, were $15,811,737 an increase over last week of $[illegible] transactions same week last year, $33,400,153.

Clearings for the same week were $17,860,018 compared with $13,457,151 last year and $12,481,158 last week.

STATE SUMMARY.

Bank clearings as reported to the California Development Association by the several clearing house cities for the week ending Thursday, June 7, 1923, showing amount of increase or decrease from the amount reported the corresponding week last year:

		Increase
San Fran.	$160,200,000	$18,100,000
Los Angeles	131,155,000	37,526,000
Oakland	17,866,618	3,409,494
San Diego	10,349,346	7,116,316
Long Beach	9,126,073	4,468,459
Sacramento	7,138,583	831,268
Pasadena	5,158,039	1,338,064
Fresno	3,928,094	94,272
Stockton	2,806,600	306,700
San Jose	2,544,357	*252,912
San Ber'dino	1,750,000	53,908
Bakersfield	979,841	*10,235
Modesto	764,849	71,695
Santa Rosa	634,693	128,052

*Decrease.

Clearings for the month of May follow:

	1923	1922
San Fran.	$678,000,000	$601,100,000
Los Angeles	599,795,000	438,772,000
[illegible]	[illegible]	77,190,519
Sacramento	28,970,876	24,784,111
Fresno	16,739,153	16,506,934
Long Beach	36,806,229	18,670,720
San Diego	50,384,257	12,254,950
San Jose	9,961,204	8,569,693
Pasadena	24,782,088	17,683,380
Stockton	10,934,600	8,518,700
San Ber'dino	6,975,116	6,562,077
Bakersfield	4,213,662	4,482,642
Riverside	3,375,201	2,914,380
Modesto	2,994,244	2,870,802
Santa Rosa	2,377,131	1,901,532
Whittier	2,831,215	1,686,119

[illegible] the month are shown:

	1923.	1922.
San Fran.	$ 4,928,986	$1,377,066
Los Angeles	18,926,881	9,337,604
Oakland	2,373,029	2,213,735
Sacramento	703,740	507,210
Fresno	241,553	992,500
Long Beach	1,739,517	1,502,551
San Diego	770,515	677,580
San Jose	237,260	166,846
Pasadena	696,373	851,924
Stockton	342,871	357,810
San Bernardino	193,338	149,523
Bakersfield	66,024	124,485
Riverside	138,607	154,567
Modesto	183,280	138,245
Santa Rosa	101,271	57,327

LIBERTY BONDS

By Bank of Italy.

	Price	Yield
First 3½s	101	3.37
First 4¼s	98 12-32	4.32
Second 4¼s	98 10-32	4.36
Third 4¼s	98 20-32	4.52
Fourth 4¼s	98 06-32	4.39
Treasury 4¼s	99 22-32	4.27

COTTON MARKET

COTTON.

NEW YORK, June 9.—Irregularity marked trading at the opening of the cotton market today with prices 13 points higher to 15 points lower. The continued strength in the July option was the feature of the early dealings. New crop months were again under pressure, due to reports of more favorable weather in the belt. The market closed steady, 16 points lower to 5 points higher.

Option—	Open.	High.	Low.	Close.
Jan.	22.00	23.40	22.87	23.35
March	22.83	23.26	22.84	23.23
May	22.35	23.77	22.70	23.77
July	27.75	27.80	27.35	27.78
Oct.	24.05	24.42	23.98	24.40
Dec.	23.35	23.78	23.35	23.72

Spot cotton steady. Sales, 25 up.

Between Season Period Of Indecision Affects Finance, Trade Markets

By STUART P. WEST

NEW YORK, June 9.—(By Consolidated Press Association)—This is the in-between seasons period in both finance and trade and the markets of the past week have moved with the indecisiveness that is characteristic of such a time.

The mercantile reviews lay stress upon the fact that buyers are holding off as long as they can in order to get a better line on consumptive requirements. Had there been excessive stocking up with goods, this slackening of the new demand might have involved a much more important decline in prices than has actually occurrerd.

But the main point is that the rush of buying in the early part of the year was not buying to provide for future needs but to replenish supplies, which for the previous year and a half had been allowed to fall dangerously low.

Hence the present condition in important lines is that consumers will before long be forced into the market to cover their wants for the third and fourth quarters of the year. In the meantime industrial plants have enough old business to keep them busy.

NO SLUMP IN PROSPECT

Apart from the seasonal slowing down, which always comes with the hot weather, there appears no likelihood even of a temporary slump between the time old orders are used up and new orders are coming in to take their places.

Even in the steel trade, where until recently there was more doubt than in other commodities, the situation is shaping itself in support of the prediction made some time ago by Judge Gary, that while no boom was to be expected, business would continue in very fair volume for the remainder of the war at least.

FARM BUYING IMPORTANT

In former times the question of crops was uppermost at this particular season. Now it is not the size of the harvests that is the important thing but the prices which the farmers [illegible] receive. With production costs high and with the export demand below normal, owing to the unsettled conditions abroad, it is better that we should have moderate crops which can be sold at a fair profit than bumper crops that would have to be sold for little or not profit.

Inasmuch as the buying power of the agricultural regions is the most important single consideration for the business outlook and for the financial market, too, we are actually in a state where high crop estimates would not be welcome.

Certainly there is no wish for a return to the situation of three years ago when the farmers were using their surplus corn for fuel because they could not dispose of it without a loss.

MODERATE CROPS INDICATED

From present indications the harvest of 1923 will not be excessive, but will be merely a good normal yield. The government figures for June 1 suggested a wheat crop of 817,000,000 bushels against 856,000,000 which was the final estimate in 1922. Winter wheat is pretty well made and this is three-fifths of the total. Spring wheat has to face the critical mid-summer period of drought and the frosts of the early autumn, but there is room for considerable deterioration before the final harvest would shrink below the ten-year average.

No reliable forecast is possible for cotton until it is known what was the extent of the abandoned acreage. The corn prospect is even more obscure, but the comparatively high level of the corn prices one of the most agreeable features in the present agricultural situations—shows that the grain trade is not looking for any abnormal production

WALL STREET WAITING

The stock market is in the same mood as the other markets, waiting to see how the fall trade requirements will develop and whether or not this is to be a remunerative season on the farms. Industrials, saving had a substantial rebound from the low prices of May, which were reached during the period of unwarranted depression over the business outlook, have now fallen into the indeterminate movement which often in the past has characterized the month of June and the first half of July.

Railway shares have been taken up in belated recognition of the record breaking carloadings and what these will mean for the earnings of the next few months. Wall Street, however, may be disappointed in its expectations that dividends are soon to begin or increased in the numerous instances which are being talked about.

Railway managers will not be anxious to advertise their prosperity with the new congress only six months off and with the presidential campaign following when railway revaluation and rate reduction will be burning issues and the subjects of disturbing reactions.

(Copyright, 1923, by The Oakland Tribune)

NEW YORK BOND MARKET

(By Associated Press.) Exclusive to OAKLAND TRIBUNE.

Liberty Bonds are quoted in this table in dollars and thirty seconds of dollars instead of dollars and cents. The fractions are designated by giving the numerator only, following a decimal point

NEW YORK, June 9.—Following are today's high, low and closing prices of bonds on the New York Stock Exchange, and the total sales of each bond:

U. S. BONDS.
(Sales in $1000)

Sales		High	Low	Close
153	Liberty 3s	101.06	101.00	101.04
1	do 2nd 4s	98.10	98.10	98.10
21	do 1st 4¼s	98 18	98 12	98 13
112	do 2nd 4¼s	98.16	98.12	98.14
566	do 3rd 4¼s	98.26	98.23	98.24
112	do 4th 4¼s	98.22	98.17	98.17
17	U S Gov 4¼s	99.27	99.25	99.26
	FOREIGN.			
16	Argentine 7s	102¼	102⅛	102⅛
1	Chin Gov 1	28 47	47	47
7	City Bord 6s	81⅞	81½	81½
1	City Chris 8s	92¼	92¼	92¼
36	City Copen 5½s	81¾	82½	81½
14	City Get P 7s	81⅞	81½	81½
9	City Lyons 6s	81½	81½	81½
25	City Marse 6s	94	94	94
6	City Zurich 8s	111⅞	111	111⅞
16	Czec Re 8s	96	96	96¼
9	Dept Seine 7s	89⅞	88½	88½
11	Dom C 5½ '25	101¼	101¼	101¼
6	Dom Can 5s '52	99¼	99¼	99¼
63	D Est Ind '62	97⅞	97½	97⅞
29	D Est In 5½ '53	94	93⅞	94
12	Franc In D 7½	92¾	92½	92¾
19	Frch Rep 8s	100¼	100	100
44	Fch Rep 7½s	96⅛	96	96
1	Hol-Am L 6s	90	90	90
7	Japanese 4s	81⅞	81⅜	81⅜
19	King Belg 7½	102⅞	102½	102⅞
32	King Belg 8s	102½	102⅜	102⅜
16	King Den 6s	98⅞	98¼	98⅞
28	King Neth 6s	101⅝	101½	101½
7	King Nor 6s	98¼	98¼	98¼
192	King Sr Cr S 8s	78	77	77
5	King Swed 6s	105½	105½	105½
27	Par-Ly-Med 6s	77½	77	77
15	Rep Boliv 8s	92	91½	92
2	Rep Chil 8s '46	103⅞	103⅞	103⅞
11	Rep Chil 7s ctf	95¼	95	95
5	Rep Colo 6½s	94	94	94
17	Rep Haiti 6 '52	94	93½	94
10	State Quns 6s	101¼	101	101¼
2	StRiGd doSl 8s	96½	96½	96½
2	St S Pau of 8s	90½	90½	90½
1	Swiss Conf 8s	114½	114½	114½
4	UKGB&I 5½ '29	114	113⅞	114
1	UKGB&I 5½ '37	104	103½	103½
31	US Brazil 8s	97⅞	97⅜	97⅜
1	USBraz-CRy 7s	83¾	83¾	83¾
	RAILWAY AND MISCELLANEOUS.			
8	Am Ag Ch 7½	99½	99½	99½
8	Am Smelt 6s	91¼	91⅛	91¼
5	Am Sugar 6s	102½	102	102
1	Am T&T cv 6s	116	116	116
19	Am T&T col 5s	97⅞	97½	97⅝
11	Am T&T cl 4s	92	91⅞	91⅞
33	Ana Cop 7s '38	101¾	101½	101⅝
50	Ana Cop 6s '53	97⅞	97½	97¾
15	Ant Jur MW 6s	84½	84⅛	84½
11	Arm & Co 4½s	85	84⅛	84⅛
20	AtT&SFe gn 4	88	87¾	87¾
9	Atl Ref db 5s	98⅞	98¾	98⅞
7	Balt & Oh 6s	100⅜	100⅛	100⅛
43	Balt &O cv 4½	80½	80	80¾
3	BellTPal&Rf 5s	97¾	97¾	97¾
10	Beth St 6s sera	99	98⅞	99
15	Beth St 5½s	92	91¾	91⅞
1	Bkyn RapTr 7s	93¾	93¾	93¾
6	Camag Sug 7s	99	98¾	99
5	Can Pac db 4s	79¼	79	79¼
13	Car.Cl&Oh 6s	97¼	97	97¼
1	Cen Geor 6s	100⅝	100⅝	100⅝
2	Cen Leath 5s	98⅝	98⅝	98⅝
4	Cen Pac gt 4s	85¾	85½	85½
3	Cer de Pas 8s	130¼	130¼	130¼
25	Ches & Oh cv 5	89⅞	89⅜	89¾
10	Ches&Oh cv 4½	88⅞	88	88⅞
22	Ch Bur&Q rf5s	99¾	99⅝	99¾
26	Chi&Est Ill 5s	80	79¾	79⅞
17	Chi Gt West 4s	50¾	50	50¾
66	C M&St P cv4½	68¾	66¼	66¾
42	ChM&StPrf 4½	60¾	59⅞	60¼
27	ChM&StP 4s '25	82½	81½	82½
1	Chic&Nwst 7s	107½	107½	107½
3	Chic Railway 5s	79	79	79
21	Chi RI&P rf 4s	78¾	78¼	78¼
1	Ch&West In 4s	72½	72½	72½
13	Chile Cop 6s	100¼	100¼	100¼
7	Col&So ref 4½	84	84	84
8	Col Gas&El 5s	97	97	97
1	Con Co Myw 5s	87¾	87¾	87¾
30	Cons Pow 5s	89	88½	88½
8	C C Sug db 6s	94⅞	94¾	94⅞
4	Cu Am Sug 8s	108	108	108
1	Del&Hd ref 4s	87⅞	87⅞	87⅞
1	Det Edis ref 6s	103½	103½	103½
2	Don Stl ref 7s	87⅛	87⅛	87⅛
1	DuPdeNe 7½s	107	107	107
17	East C Su 7½	102⅞	102¼	102⅞
11	Em G&F 7½ ct	93½	93¼	93⅜
47	Erie gn lin 4s	49¼	48¾	49¼
10	Fisk Rub 8s	106	106	106
Gen Elec deb 5s		100¾	100¾	100¾
3	Goodrich 6½s	100⅞	100⅞	100⅞
4	Gdyr Tir 8s '31	100⅝	100½	100½
5	[illegible]	[illegible]	[illegible]	[illegible]
5	Gd Tr Ry C 7s	113½	113½	113½
2	GdTkRy Cn 6s	104⅛	104⅛	104⅛
10	Gt North 7s A	109	108¾	108¾
14	Gt North 5½B	100¼	100⅛	100⅛
2	Hershey Ch 6s	98	98	98
6	Hud&M rf 5s A	80½	80¼	80¼
4	Hud&M ad in 5	59¾	59¼	59¼
4	Ill Cent 5½s	101¼	101	101¼
9	Sin Cr Oil 5½	98½	98¼	98¼
7	Sin Pi Li 5s	86⅞	86⅞	86⅞
7	So Pac cv 4s	91¾	91½	91¾
11	So Pac ref 4s	86⅝	86⅝	86½
10	So Ry gen 6½	101⅞	101⅞	101⅞
2	So Ry con 5s	96¼	96	96
52	So Ry gen 4s	69	68¾	68¾
1	So Por R S 7s	101	101	101
1	StOil Cal db 7s	105⅞	105⅞	105⅞
6	Thrd Av ad 6s	[illegible]	[illegible]	[illegible]
1	Tidew Oil 6½s	103

Another Crash in Wall St.; House Cleaning Ordered

The BUSINESS and FINANCE

By H. S. SCOTT.

Probably the most aggressive demonstration in railroad shares seen in Wall Street since last autumn was shown today in the two hour session on the stock exchange. New York Central and Pere Marquette continued their advance into new high ground for the year while there wa a bullish outburst in Canadian Pacific, Atchison, Chicago & Northwestern and Southern Pacific, among the standard issues.

Strength was also well distributed in the low priced group, including the Erie, Southern Railway, Wabash, preferred "A," Missouri Pacific preferred and St. Paul.

Save for an interval of heaviness among the oil shares during which California Petroleum dropped 2 points below last night's close, the trend was steadily upward. The industrial list also shook off its reactionary tendency and moved to higher ground. There were a few conspicuous heavy spots, notably Wilson Packing, which dropped 8 points on one sale to a new low and American Cotton Oil which slumped 8½. The closing was strong.

Sales approximated 325,000 shares.

Railroad mortgages continued to point upward in the New York bond market today. The market, however, was listless and few transactions were recorded in the first hour. Czecho-Slovakia 8s sold off a point and several of the French issues declined fractionally. Industrial bonds were quiet. Most of the sugar company's liens eased slightly. Sheffield farms 6½s dropped a point. U. S. government bonds were steady.

* * *

BRADSTREET'S REVIEW SAYS RETAIL BUYING IS BETTER.

Bradstreet's today says:

"Retail trade, jobbing distribution of light summer goods and crop reports have shown betterment this week, being aided by the arrival of long belated seasonable weather. Aiding the growth of more cheerful feeling due to this cause, is also the continuance of the slightly more optimistic sentiment visible in recent weeks in large primary and industrial lines. The chief gains in actual business have been largely in the light wearing apparel items, wash goods, dress goods, fancy shoes, etc., which have hitherto lagged. That there is a full disposition to take advantage of the more favorable trend of weather is proved by the pushing of "sales" by both jobbers and retailers, the latter apparently being to take full advantage of long delayed seasonable weather. In purely wholesale lines there is little new activity to be noted, and collections as a whole still lag, while the check to new building projects first noted in April at New York seems to have spread to other cities in May."

* * *

LUMBER PRODUCTION 19 PER CENT ABOVE NORMAL.

One hundred and thirty mills reporting to West Coast Lumbermen's association for the week ending June 2, manufactured 105,288,802 feet of lumber; sold 109,056,336 feet, and shipped 119,314,313 feet.

Production for reporting mills was 19 per cent above normal. New business was 4 per cent below production. Shipments were 18 per cent above new business.

Forty-one per cent of all new business taken during the week was for future water delivery. This amounted to 41,234,919 feet, of which 31,984,410 feet was for domestic cargo delivery, and 9,350,509 feet export. New business by rail amounted to 1774 cars.

Forty-two per cent of the week's lumber shipments moved by water. This amounted to 49,883,387 feet, of which 37,727,271 feet moved coastwise and intercoastal, and 11,156,116 feet overseas. Rail shipments totaled 2101 cars.

Local auto and team deliveries totaled 6,401,426 feet.

Unfilled domestic cargo orders total 165,124,687 feet. Unfilled export orders, 93,775,187 feet. Unfilled rail trade orders, 7415 cars.

In the first twenty-two weeks of the year, production reported to West Coast Lumbermen's Association has been 2,148,566,759 feet; new business 2,310,991,007 feet, and shipments 2,401,169,120 feet.

* * *

FAMOUS PLAYERS EARNING AT RATE OF $16 SHARE ANNUALLY.

Net earnings of the Famous Players-Lasky Corporation in the first quarter of this year aggregated about $1,200,000, an increase over the same period last year and at the annual rate of $16 a share on the junior stock. Directors have declared the quarterly dividend of $1 a share payable July 1 on the common stock. The sale of Los Angeles property, which is pending, will enable the company to pay off its remaining bank loans, which have been steadily reduced during the past two years, and now amount to only about $2,500,000.

Famous Players-Lasky Corporation has retired over 13,000 shares of its preferred stock, according to the official [illegible] while the senior issue is being further reduced by market purchases. It is interesting to note that the company's New York real estate alone is worth more than the total preferred stock outstanding.

Sir William Wiseman of Kuhn, Loeb & Co., a director, has been appointed a member of the Famous Players finance committee.

* * *

ASSOCIATED OIL EARNS 10.54 PER CENT.

Detailed annual report of the Associated Oil Company shows a balance after depletion $4,190,563, equal to 10.54 per cent on the $39,760,700 common stock outstanding. This compares with $8,157,754, or 20.52 per cent on the $39,755,756 common stock outstanding in 1921. On December 31, 1922, the profit and loss surplus stood at $20,622,054, after deducting loss on retired physical property, etc. On December 31, 1921, the profit and loss surplus amounted to $20,065,298. At the end of last year current assets were $14,967,940, and current liabilities $6,933,940, leaving net working capital of $8,024,000.

* * *

DIVIDENDS.

Postum Cereal Co.—100 per cent common stock dividend, payable June 18. There are now outstanding 200,000 shares of no-par common stock. The new stock has been placed on a $3 annual basis by the declaration of a quarterly dividend of 75 cents, payable August 1 to stock of record July 20. The regular quarterly rate of $2 on the preferred stock also has been declared.

FINANCIAL NOTES

Definitive coupon bonds of the Carolina, Clinchfield & Ohio Railway First and Consolidated Mortgage Thirty-year Six Per Cent Gold Bonds, Series A, due December 15, 1952, are now ready for delivery, according to advices just forwarded to clients by the Investors' Service Department of Wm. Cavalier & Company. The interim certificates of this issue which was participated in largely by purchasers on the Pacific Coast, may be exchanged at any of the local firms which handle the bonds.

San Joaquin Light and Power Corporation has applied to the Railroad Commission for authority to issue and sell $2,443,000 par value of its Series "B" Unifying and Refunding 6 per cent gold bonds at 94.16 per cent of par value, and to use the proceeds thereof to reimburse its treasury for money advanced on capital account.

Southern California Gas Company has applied for authority to issue and sell $546,000 of its First Mortgage Series "C" 6 per cent bonds, and $2,500,000 face amount of its First and Refunding Mortgage Series "C" 6 per cent bonds dated June 1, 1923, to mature June 1, 1958, at a price of 94.75 per cent of par, and to use the proceeds thereof to reimburse applicant's treasury for money advanced on capital account.

Holders of Hunt Brothers Packing Company first mortgage 7 per cent sinking fund gold bonds due January 1, 1938 are advised that the definitive bonds of the above issue are now ready for delivery.

Holders are advised that the Anaconda [illegible] will redeem on July 1, 1923, at 103 and accrued interest all of its outstanding 10 year 7 per cent Series "B" gold bonds due January 1, 1933.

The Harris Trust and Savings Bank has been awarded $135,000 Washington Union High School District (Fresno County) 5½ per cent bonds maturing serially from 1925 to 1943, inclusive, at a premium of $8,556.50. Others bidders and premiums were Blyth, Witter & Co., $5,850; Cyrus Peirce & Co., $5,755; United Bank and Trust Company, $5,077; Pacific Northwest Trust and Savings Bank, $505; Valley Bank, $4,779.

WOOL MARKET

WASHINGTON, June 9.—Western wool markets were slow and inactive with slight price changes during the week ended June 2, according to reports received by the [illegible] from its field representatives.

Prices in Idaho are about 1 cent per pound less than for the preceding week, the reports show. The top price for fine wool was 45c. Clearer grades sold at 42c and some as low as 40c. These lower prices indicate more decline than has occurred since the peak this season, the department says. About 88 per cent of the Utah clip is reported as having been sold or [illegible].

Shearing is now under way in the north coast counties of California. Prices range from 50 to 55c for clips in Mendocino county. It is estimated that 70 per cent to 75 per cent of the state clip has been sold. Advices from Washington indicate that 92 per cent of the clip has been sold or contracted for. Buyers in Montana are inactive with growers refusing to accept current offers. Apparently a deadlock exists between buyers and growers, it is said. The situation in Wyoming is reported as quiet with growers inclined to hold for 45 to 50 cents and buyers showing no interest except at lower rates. Sales in Wyoming this season so far comprise the best fine clips with approximately 40 per cent of the clip sold or contracted for and shearing still in progress in some sections.

The wool situation in Idaho is reported unchanged. The first warehouse wool sale of the season in Texas was held at Kerrville during the week, 270,000 pounds of twelve months wool being sold at an average price of 53¾c per pound. Warehouse sales will continue, the report states. Twenty-five per cent of the New Mexico clip has been contracted for, the wool being consigned [illegible] points. Lower prices have been offered during the past two weeks, but only a few sales have been made, advices from Arizona indicate. The Arizona clip is practically over, with most of the wool sold and shipped.

Cool Weather Is Retarding Harvest

Harvesting of grain and the growth of vegetables has been somewhat delayed by low temperatures throughout the state, while [illegible] ward A. Beals, meteorologist for the Department of Agriculture.

Deciduous fruits as well as almonds, walnuts and grapes are making good growth, says the report, and strawberries, cherries and other berries are plentiful. The apricot crop is reported large but the fruit runs somewhat small. [illegible] doing better than the crop planted later, says the report, due to the previous warm weather.

LATEST FAILURE STIRS OFFICIALS TO DRASTIC MOVE

Entire Membership on Curb and Consolidated Exchange to Be Investigated.

NEW YORK, June 9 (By United Press). — Petition in bankruptcy was filed against another Wall street brokerage house today.

Creditors of W. S. Wolfe & Company filed a petition to have that concern placed in the hands of a receiver. The firm was one of the biggest doing business on the curb and had a branch in Chicago.

The creditors are the Metropolitan Advertising company, Despatch Printing & Binding company, and Joseph F. Brandenburg.

This follows failure of L. L. Winkelman & Company yesterday, and Jones & Baker a few days ago.

Investigations of recent failures are now being conducted by the federal and state district attorneys and by Attorney General Carl Sherman representing New York state. Wolfe and Company were members formerly of the Consolidated Exchange.

PROBE UNDER WAY.

NEW YORK, June 9.—Attorney General Carl Sherman said he had conferred with officers of the curb market again today.

Investigation of other members of the curb will go on," he said. "We began our active campaign a week ago. Several members of the Consolidated Stock Exchange also will be investigated.

"We are not empowered by law to make any general investigation into the affairs of the curb market itself, but we will take up one firm after another and we will close every one whose books warrant such action."

Sherman revealed that his office had, on receipt of various complaints, begun an inquiry into the affairs of the Winkelman firm last Saturday when books of the firm were subpoenaed.

[illegible] Winkelman company and reported investigation by the curb market of their other houses caused Federal Attorney Hayward and District Attorney Banton to extend their investigation of the recent series of failures into general stock brokerage conditions.

OTHER CASES UNDER FIRE.

The investigation which already had begun into the affairs of four large failures previous to the Winkelman collapse, it was stated, would be extended to include inquiry into conditions which caused losses of millions of dollars to thousands of investors.

Members of the New York stock exchange with curb connections, it was learned, have brought pressure to bear for a general housecleaning in the curb exchange.

The Winkelman firm, which became a member of the curb market in 1916, specialized in curb oil stocks and Standard Oil securities. One of its most successful promotions was Salt Creek Producers' Association, which operates Wyoming oil fields. The firm is understood to have done a large business in Standard Oil shares and to have had a large clientele in the middle west.

OVERHEAD WAS BIG.

NEW YORK, June 9.—Testimony that the overhead expense of S. S. Ruskay and Company, Consolidated Stock Exchange member, for several months before it failed last year was $200,000 a month, with income of approximately $75,000 was given at a bankruptcy hearing before Referee Harold P. Coffin by Herman J. Hayen, an accountant, today. Half of the expense money went in payment of salaries, he testified.

J. D. Proctor, who said he had been advertising and publicity man for the company, testified he had received $500 a week salary.

W. S. Silkworth, president of the Consolidated Stock Exchange, will resign from his office Monday when the new board of governors takes office, it was said today. He will be succeeded by Lawrence Tweedy, first vice-president. Silkworth was questioned yesterday regarding the formation and distribution of the $102,000 "relief" fund raised by seventeen members of the exchange.

A subpoena was issued today for Thomas F. Foley, Tammany Hall official and assistant to Charles A. Stoneham, part owner [illegible] will be examined before Referee Coffin in the bankruptcy case of E. M. Fuller and Company, which failed for $6,500,000.

INSIDE DOINGS TOLD.

CHICAGO, June 9. — Employees of the New York brokerage firm of L. L. Winkleman & Co., testifying today at the trial of Fred Kriebel, head of the bankrupt brokerage firm of Kriebel & Company, charged with using the mails [illegible] man & Co., on the orders of Kriegel & Company, bought and sold stock worth approximately $1,000,000 on the same day. The prosecution maintained that the stock ordered by customers of the Kriebel firm should have been held for their customers until the latter had paid in full.

180 Million Chinese Loan Is Discussed

NEW YORK, June 9. — Plans to assist the Chinese government in raising $180,000,000 to liquidate overdue foreign obligations were discussed at a meeting of the advisory council of the Far Eastern division of the department of commerce. No definite action was taken.

E. S. Glines, chairman of the council, expressed the opinion that the Chinese government had no acceptable security to offer for a new loan at this time. He said participation by the United States government should be avoided.

On the amount owed abroad by the Chinese government it was said 40 per cent represented overdue obligations to Japanese business concerns and about 5 per cent debts to American interests.

SAN FRANCISCO STOCK EXCHANGE

Special Wire Service to OAKLAND TRIBUNE. Morning Prices

	Bid.	Ask.
Belmont	.75	..
Cash Boy	.07	..
Gipsy Queen	.01	.02
Halifax	.30	.31
MacNamara	.03	.04
MacNamara Cr.	.02	.03
Midway	.04	.05
Mon. Pittsburch	.02	.03
New Calif	.01	.02
North Star	.02	.03
Oriental	.01	.02
Rescue	.07	.08
Tonopah Extension	..	1.00
Tonopah Mining	.09	.10
Tonopah [illegible]	.01	.02
West End	.05	.06
Divide Ext	.06	.07
West Tonopah	.08	.11
Divide District.		
A'dalin	.02	.03
Alto	.01	.02
Amax	.04	.05
Apex	.01	.02
Argonaut	.01	.02
[illegible]	.02	.03
Belcher Extension	.03	.04
Ben Hur	.02	.03
Ben Hur Extension	..	.02
Davis	..	.02
Brougher	.01	.02
Butte Butte	.06	.07
Caledonia	.01	.02
Divide City	..	.02
Divide Ext	.05	.06
Divide Tonopah	.46	.48
Dolphin	.01	.02
E. Divide	.01	.02
[illegible]	..	.02
Giant	..	.02
Gold Rock	.01	.02
Golden Seal	.01	.02
Hasco	.01	.02
Hayes A	.01	.02
Hazelwood	.03	.04
Interstate	.01	.02
Hitch Divide	.02	.03
Hillcrest	..	.02
Kendick	..	.02
Keystone	..	.02
Knox	.02	.03
Lucky Boy	.02	.03
Marne	.04	.05
Mizpa	.02	.03
Nevada	.01	.02
N Divide Extn	.04	.05
Northwest	.03	.04
Operator	.03	.04
Pay Divide	..	.02
Re Silver K	.08	.09
Reno	.01	.02
Revert	..	.02
Rosetta	.01	.02
Silver King	.06	.07
Sunbeam	.01	.02
Smuggler	.04	.05
Sutherland	.01	.02
Thompson	.01	.02
Verdi	..	.02
Victory	.02	.03
West	..	.02
Western Divide	..	.02
Wilson	..	.02
Goldfield District.		
Blue Bell	.02	.03
Booth	.03	.04
Comb Fraction	.01	.02
Crackerjack	.01	.02
Florence	.40	.41
Goldfield Con	.07	.08
Goldf'd Development	.03	.07
Granby	.02	.03
Great Bend	.01	.02
Jumbo Extension	.04	.05
Kewanas	.02	.03
Lone Star	.02	.03
Red Hill's Florence	.01	.02
Silver Pick	.02	.03
Spearhead	.11	.12
Comstock.		
Alta	..	.02
Andes	.06	.07
Best & Belcher	.01	.02
Bullion	.08	.09
Concordia	.03	.04
Crown	.06	.07
Con Silver	..	.01
Con Virginia	.10	.11
Gould & Curry	.03	.04
Hale & Norcross	.13	.14
Julia	.18	.20
Mexican	.03	.04
Ophir	.03	.04
Potosi	.07	.08
Savage	.03	.04
Union	.04	.05
Sig Belcher	.08	.09
Sierra Nevada	.01	.02
Union	.15	.17
Utah W C	.01	.02
Eureka.		
Bullwhacker	.63	.65
Climax	.01	..
Operator	.03	.04
Eureka Holly	.01	.02
Eureka Ham	.01	.02
Uncle Sam	.04	.05
Simons.		
Simon Silver	.32	.33
Simon Mine	.01	.02
Simon Consol	.03	.04
California.		
Argonaut	2.00	4.00
Bunker Hill	.01	.03
[illegible]	..	.50
Double O	.03	.04
Gross	.03	.04
Kennedy	4.00	..
Moore	..	..
Morningstar	.01	.02
Nevada Pacific	..	..
So Eureka M Co	.21	.30
Yellow Pine	.43	.48
Oatman.		
Big Jim	..	.04
Cash Entry	.02	.03
Gold Key	..	..
Lucky Boy	..	.02
Meadow Con	.21	.25
Nellie	.09	.12
Oatman Com	.30	.35
Pittsburg Oatman	.03	.04
San Francisco	.03	.04
Tom Vidal	.25	.26
United Oatman	.03	.04
United Western	.01	.02
Manhattan.		
Manhattan Consol	.07	.09
Mustang	.07	.08
Nevada Utah	.11	.12
White Caps	.08	.09
Other Districts.		
Arrowhead	.01	.02
Brown B B	.03	.04
Boundary Red Mountain	.22	.25
Cable St Lo	.03	.05
Fairview R and Min	..	.30
Kingston S G	.02	.03
Mayflower	.01	.02
Nevada Hills R & R	.03	.04
Round Mountain	.03	.05
Silver Hills of Nev	.01	.02
Vista Grande	.21	.25
OIL QUOTATIONS.		
Ambassador Oil	..	12½
Associated Oil	..	..
Associated, new	25½	26
Brookshire	.70	.75
Claremont	..	1.00
Caribou	..	.70
Consolidated M Co.	84	86
General Ptlm com.	34¾	34½
General Ptlm pfd.	23½	24
Holly	14½	15¼
Holly Development	1.52½	1.57½
Honolulu	2.25	2.30
Illinois Crude	..	.07
Junction	1.00	1.22½
Kern River	..	7.50
McKittrick	..	.04
M J & M M pfd	81	82
M J & M M com	.04	..
Nor American Oil	1.12½	1.15
Palmer Union pfd	..	.30
Palmer Union com	.01	..
Pacific	..	.51
Petroleum Operators	40	41
Plant Dome	.15	..
Premier	..	.16
Producers	..	2.20
Taranaki	.06	..
Record	1.12½	1.32½
S P & M McKittrick	..	.21
Sacramento	.90	..
Shell Union	17¼	17½
Std Oil of Calif.	53¼	53½
S W A R	..	.20
Standard rights	3.25	3.37½
Sterling	.20	..
Union Oil Associates	.48	..
Union Oil of Calif.	.105	.106
U S California	..	.04
West Coast	.110	..
P S Pet'm Wyom.	1.82½	1.82½
Virginia	.25¾	..
Mining Sales		
2000 Halifax	..	.31
100 Tonopah Extension	..	1.00
1000 Divide Tonopah	..	.49
1000 do	..	.48
1000 Silver King	..	.07
2000 Sutherland	..	.04
1000 do	..	.05
1000 Mexican	..	.03
1000 Ophir	..	.03
1000 Savage	..	.01
1000 do	..	.02
1000 Sierra Nevada	..	.02
1000 Round Mt.	..	.27
1000 Simon Silver Lead	..	.53
500 South Eureka M Co.	..	.13
1000 do	..	.50

San Francisco Stock and Bond Exchange

Special Wire Service to OAKLAND TRIBUNE. Morning Prices

MISCELLANEOUS BONDS.	Bid	Asked
Am Factors 1st mtg 7s	102½	102¾
Bay Counties Power 6s	..	100
Cal Cent G E 5s	96	96½
Cal Elec Gen 1st mtg 5s	93½	94¼
Cal G & E M T C 5s	97¼	..
Cal G & E Unif 5s	96¾	97
Cal Haw Sg 1st mtg 7s	..	105¾
Cal Ore Pr R 6s	100	..
Cal St Cable 6s	101	..
Cal Tel & Light 6s	83½	101
City Electric Co 5s	90½	..
City Investment Co 5s	95¼	..
Coast Co Lt & Pow 6s	85	..
East Bay Water 5½s	98¾	98½
First Federal Tr Co 5s	96	..
Gen Pac 1st mtg 7s	104¾	104⅞
Great West Power 6s	..	..
Great West Pwr sB 7s	102	..
Home T & T Stockton 6s	92⅝	..
L A Elec Co 5s	97½	97¾
L A G & E 7s	101¼	101½
L A G & E (1931) 7s	103	..
L A Light Gld 5s	98½	..
L A Railway 5s	89¼	..
L A Ry Corp 5s	72	..
L A G & E Corp 7s	101	..
L A Pac 1st Con Mg 5s	90	..
L A Pac of Cal 5s	..	88
Mkt St Ry 1st Con Mg 5s	93	94
Mkt St Ry Co 6s	96	98
M Lor & Lux 7s	102⅞	102¾
Nat Gas Co of Cal 6s	56½	..
North Ia of Cal 5s	100	100½
Nor Cal Ry 5s	..	100
North Cor Power 5s	55	57½
North Cal Pwr Cons 5s	91	95½
Pacific Tel & Tel 6s	96¾	97
Pac Gas Imp 4s	..	..
P G & E 5s	61¾	61¾
P G & E 1st R M 5s	102⅝	102¾
P G & E 1st R M 6s 1928	107⅛	107¾
Pac Pipe 1st 5s	82½	..
Pac Gel & Tel Ref 5s	97¼	97⅞
Pac Tel & Tel 5s	96⅝	..
Paraffine 6s	102	..
[illegible]	104½	105
Sac El G & Ry 5s	97½	..
San J Lt & Pwr 5s	93½	..
San J Lt & Pwr 6s	99¾	..
San J Lt & Pwr 8s	98	98½
San J Lt & Pwr sC 6s	98¼	98⅝
S J L & P 5s	45	46
Sierra Ry 5s	..	82
So Cal Gas 1st Mtg 6s	98¼	..
S P R 1st 4s	111	..
S P 2d Ref Cal 6s	103	..
S P Ore 1st 6s	86¼	86¾
[illegible]	91	91
S P Cons 5s	91½	92
S P Co Coup 5s 1929	90⅞	..
S P Chatt 1st 6s	99½	..
Sierra Flour 8s	92½	95
S V Water 6s 1st	92¼	..
Stand Oil of Cal 7 notes	105½	..

	Bid	Ask
Un Oil of Cal 6s	100⅛	100⅜
United Gas & El 5s	97	..
Valley Cos Pwr 5s	96	96
West Pac 1st 5s	79¼	79¾
WATER STOCKS.		
East Bay Water A pfd	..	86¾
East Bay W B pfd	..	..
Spring Valley Water Co	73½	..
GAS AND ELECTRIC STOCKS.		
Cal Ore Pwr Co pfd	98	..
Gt Western Pwr pfd	59	..
L A Gas & Elec pfd	88¾	..
Northw Elec Co com	18	19¾
P G & E com	73½	73¾
P G & E pfd	89	..
Pac Lighting pfd	..	85
S J Lt & Pwr prior pfd	97	98
S J Lt & Pwr Corp com	23¾	..
S J Lt & Pwr Corp pfd	96½	..
Sou Cal Gas pfd	96½	..
Union Oil of Cal	95½	..
Western Pwr Corp pfd	81	..
Western Pwr Corp com	29	31
RAILROAD STOCKS.		
Market prior pfd	69¾	..
S F-Sacramento pfd	60	..
S F-Sacramento com	24	..
INSURANCE STOCKS.		
Firemen's Fund Ins Co	270	..
Home Fire & Mar Ins	26	26¾
Tow Ins & Guaranty	56¾	..
BANK STOCKS.		
Amer Nat Bank	127	130
Anglo Cal Trust	150	..
Anglo & L P Nat Bank	167½	..
Bank of California N A	268	269
Bank of Italy	92½	..
Cent Nat of Oak	100	109
First Natl Bk of S F	255	..
The French-Amer Bank	145	..
Humboldt Sav Bank	110	..
Mercantile Trust Co	265	..
Union Trust	1500	..
Security Tr Co pfd	158	..
Wells Fargo New Nat	195	200
SUGAR STOCKS.		
Alameda Sugar Co	6½	..
Cal and Hon Sug	..	..
Hawaiian Coml & Sugar	44	45
Hawaiian Sugar	4½	4¾
Honokaa Sugar Co	4¼	4½
Hutchison Sugar Pl	13¾	13¾
Oahu Sugar Co Ltd	30	..
Onomea Sugar Co	48¾	50
Olaa Sugar Co	8	..
Pioneer Mills	37	..
Paauhau Sugar Plta Co	12½	..
Union Sugar Co	24½	27½
Union Sugar pfd	27½	29
OIL STOCKS.		
Associated Oil Co	414	..
Amalgamated Oil Co	127	..
Cent Petrol com	57	..
Cent Petrol pfd	..	27¾
Honolulu Cons Oil Co	2.27½	2.30

	Bid	Ask
North Amer Oil	1.15	1.17½
Pacific Oil	36¾	..
Final Dome Oil Cptn	40c	1.00
Shell Union com	17¼	..
Standard Oil of Cal	53¼	53¼
Sterling Oil & Dev Co	2¼	3
Texas Cons Oil Co	3.50	..
Union Oil of Cal	104½	..
Union Oil Associates	46	46½
West Coast Oil Co	117½	..
MISCELLANEOUS STOCKS.		
Alaska Packers	..	160
Amer Gold Dredging Co	1.28	1.50
Cal Copper	1.90	1.95
Cal Cotton Mills com	60	63
Cal Cotton Mills pfd	..	75
Cal Ink	98	..
Cal Packing Corp com	81½	81¾
Cal Wind Machine	90	..
Cyclo Steel Co pfd	..	80
Federal Telep Co	4¾	4¾
Hercules Powder Co	63½	..
Hooker Craft & Pkg Co	27	27½
Honokaa Fruit Pool	27½	..
Holt Mfg Co 1st pfd	92	..
Holt Mfg Co	93	..
Magnavox Co	1.80	2
Nat Biscuit Co pfd	116	..
Pac Tel & Tel pfd	93	..
Pac Tel & Tel com	79¼	..
Paraffine Cos com	38¾	39
Paraffine Cos pfd	91	..
Sperry Flour Co com	60	..
Telephone Inv Corp	19½	..
L E Weaver Co pfd	99	..
L E Weaver Co com	109	..
SALES.		
15000 Lib Loan 3½s '47	101	
500 Lib Loan 1st 4s '47	98	8-32
23000 Lib Loan 2d 4¼s '28	98	27-32
5000 do	98	26-32
45000 do	98	25-32
3000 Cal G & E Cn Rf M 5s g	96⅞	..
4000 do	97	..
6000 City Inv 1st Mtg 5s g	92½	..
5000 E Bay Water 1st Mg 5½s	98½	..
1000 Orpheum 1st Mg S Fd 6s	96¾	..
[illegible]	96¾	..
5000 Union Oil Is L 5s S Fd	95⅞	..
12 Spring Val Water	74	..
5 Gt West Pwr pfd	99	..
5 L A G & E pfd	88¾	..
55 Nw Elec pfd	29¼	..
10 P G & E 1st pfd	89⅛	..
[illegible]	89	..
25 West Pwr com	30	..
25 Haw Coml & Sug	44	..
125 Paauhau Sg Pln	12½	..
100 Honomu Mill Co Ltd	27	..
[illegible]	24¼	..
200 N American Oil	1.10	..
400 Standard Oil of Cal	53⅛	..
100 Texas Cons Oil	3.85	..
20 Calif Copper Corp	1.92½	..
115 Calif Pack Corp com	81½	..

UNLISTED SECURITIES

Furnished by William Cavalier & Co. Morning Prices

BONDS.	Bid	Ask
Alameda Farms 7s	95	98
Assoc Oil Co 1st rf 5s	..	..
Bay Cos Power 6s	..	..
Blue Lake Wat Co 2d 6s	..	..
Calamba Sugar Estate 6s	75	88
California N W 1st 5	98½	..
California Wine As 5s	..	..
Cent Cal Traction 5s	42	..
Coast Valle Gas 6s	..	..
Con Electric 5s	..	..
Crocker Hotel Co 5½s	100¾	..
Davies 7s	..	101⅞
Earl Fruit 7½s 1930	..	101
East Bay Water 6s	99½	100
East Bay Water 7½s	104	..
General Petroleum 6s	127½	..
Gen Petr 6s notes	..	..
Gt West Power Co 8s	..	109
[illegible]	..	99
Gt Wes Pow Co 6s '25 deb	..	..
Holland Ld Co 1st 5s	..	..
[illegible]	..	..
Keating Ltd & Imp 6s	..	..
L A Pac Grd 4s	74	..
Insurance F h 5½s	..	..
L A Pacific 5s 1950	..	..
L A G & E 5½s	95⅝	..
Los Angeles Gas 5s	..	..
Mt Whit Pow & El Co	103	103⅝
Natomas L & M 6s	..	..
Oakland Transit 6s	98½	..
Oakland Traction 6s notes	97	..
Pac L & P 1st rel 5s	97	..
Palace Hotel 6s	101	101½
Peta & S Rosa 1st 5s	..	..
[illegible]	..	82
San Diego G & E '36 5s	..	..
S F Dry Dock 5s	..	..
S F G & E 4½s callable	..	..
[illegible]	..	..
S F & S J Valley 5s	100½	..
S F O T Railway	..	..
Group 1-A	..	..
Group 1-B	89¾	..
Group 2	76½	76¾
Group 3	57	..
S J L & P 6s 1950	..	100
S J L & P 7s 1951	104	..
Santa Bar G & E 1st 5s	..	..
Sierra Power B 5s	66	67¾
South Pacific Coast 4s	..	..
So Cal Gas 7s 1951	103½	104½
Southern Cal Cement 6s	..	..
Spring Val Water 5s	97	98
So Cal Edison 6s	101¾	..
Stand Fire Co 1st 5s	..	..
Santa Cruz Lor Cem 6s	..	..
Unit R R of S F 4s ctf	..	..
Union Oil 6s 1925	100	..
Western Pac rights	..	..
West Sacramento 6s	..	..
Yosemite Val R R 1st 5s	..	59½

	Bid	Ask
Western Pacific com	18	..
Key Route 1st pfd w i	71	71¼
Key Route 2d w i pfd	24	24½
WATER STOCKS.		
East Bay Water com	..	..
SUGAR STOCKS.		
Holly Sugar	22	..
Honolulu Plantation	57	59⅞
Kilauea	..	..
McBryde	..	8
Waialua Sugar Co	..	35
OIL STOCKS.		
Associated Oil new w i	29	29½
Balboa Oil	..	..
Boston Pacific Oil Co	1.50	1.75
Caribou	..	..
Claremont	.90	.95
Cons Mutual	24	25
Holly	14½	15
[illegible]	..	..
Illinois Crude Oil Co	..	..
M J & M Crude Oil Co	..	..
[illegible]	..	..
Palmer Union pfd	10	..
Petrol Opers Assn	4c	4½c
Trojan Oil Co	..	..
Transcontinental Oil	7	7½
Ventura Oil	26½	26½
U S Oil of California	4¼	..
U S Wyoming	1½	..
INSURANCE STOCKS.		
West Coast Life	14¾	..
West States Life	14.50	..
Vulcan Fire	2.50	..
GAS AND ELECTRIC STOCKS		
Midway Gas pfd	..	..
[illegible]	..	..
South Cal Edison com	101½	..
BANK STOCKS		
Bank of Italy Corp	223½	..
First Nat Bank Oakland	157	252½
Fugaza Bank	..	..
Italian American

SHIPS AND SHIPPING
News of Oakland Waterfront

Edited by FRANK CLIFF.

NEW WHITE STAR LINER SAILS FROM LIVERPOOL TODAY

Twin Passenger Ship to Maintain Weekly Service Schedule.

The White Star liner Doric, a new twin-screw passenger steamer of 16,600 tons, enters the company's service today when she sails on her maiden voyage from Liverpool. The vessel will be associated with the Megantic, Regina and Canada in maintaining a weekly service between Liverpool, Quebec and Montreal. The Doric will carry two classes, cabin and third, and her accommodation in each, particularly her promenade space, is exceptionally roomy. Suites consisting of a sitting room, bedroom and bathroom are available at moderate rates.

TURLOCK ITEMS

TURLOCK, June 9.—The Missionary Society of the Christian Church has elected the following as officers for the ensuing year: Mrs. John Littler, president; Mrs. A. C. Pehrson, vice-president; Mrs. Roy Weaver, secretary, and Mrs. Speegle, treasurer.

The Home and Foreign Missionary Society of the M. E. Church elected its officers for the ensuing year at their last meeting when Rev. Keast, former pastor, was a guest. The officers elected were: Mrs. T. G. Conner, president; Mrs. P. H. Binford, vice-president; Mrs. E. M. Folendorf, secretary; Miss Cora Agsit, recording secretary, and Mrs. W. W. Ferguson, treasurer.

The baccalaureate sermon of the graduating class of the high school will be given next Sunday night at the Swedish Mission Church by Rev. Paul Rood. On June 15, 105 boys and girls will receive their diplomas and on that night Will C. Wood, state superintendent of public instruction, will address the graduates and guests of the class at the California theater. Tonight the seniors will be the guests of the junior class at the annual junior-senior banquet at Schurras. A dance will be given afterwards at Masonic Temple.

The drive conducted by the Near East Relief Commission ended yesterday when Arthur Warren, field secretary, left for San Francisco. Approximately one ton and a half of old clothing was contributed and a little more than $900 in cash to aid the victims of famine and starvation in the near east. While here Warren spoke before the Knights of Pythias.

Exhibits of woodwork, needlework, cooking, drawing, biology, draughtsmanship, history folios and gatherings by the different high school classes were on display at the high school yesterday afternoon.

The poultry market of D. A. Millard was entered late Wednesday night and four cases of eggs taken. This was the second time that thieves have removed eggs from the building within the last two weeks without leaving any clues for the officers to work upon. Entrance was effected by prying a lock on the front door.

Transpacific Mails

Time of closing unless otherwise specified, at Oakland Postoffice:

China—
June 12, 3:30 p. m., Empress of Asia.
June 14, 7:30 a. m., President Lincoln.
June 17, 3:30 p. m., President Madison.

Japan and Korea—
June 17, 3:30 p. m., President Madison.
June 14, 7:30 a. m., President Lincoln.
June 12, 3:30 p. m., Empress of Asia.

Siberia—
June 14, 7:30 a. m., President Lincoln.
June 12, 3:30 p. m., Empress of Asia.
June 17, 3:30 p. m., President Madison.

Dutch East Indies and French Indo China—
June 12, 3:30 p. m., Empress of Asia.
June 14, 7:30 a. m., President Lincoln.
June 17, 3:30 p. m., President Madison.

Siam and Straits Settlements—
June 12, 3:30 p. m., Empress of Asia.
June 14, 7:30 a. m., President Lincoln.
June 17, 3:30 p. m., President Madison.

Philippine Islands—
June 14, 7:30 a. m., President Lincoln.
June 17, 3:30 p. m., President Madison.

Hawaiian Islands—
June 13, 7:30 a. m., Matsonia.
June 14, 7:30 a. m., President Lincoln.
June 15, 2:00 p. m., City of Los Angeles.

Australia and West Australia—
June 15, 6 a. m., Maunganui.
June 26, 8:00 a. m., Sonoma.

New Zealand—
June 26, 8:00 a. m., Sonoma.

Tahiti, Marquesas and Cook Islands—
June 15, 6:00 a. m., Maunganui.

Samoan Islands—
June 26, 8:00 a. m., Sonoma.

Fiji Islands—
June 26, 3:30 p. m., Makura.

Guam, Ladrone Islands—
July 14, 6:00 a. m., Merritt.

Mexico and Central America—
June 9, 8:00 a. m., Colima.
June 12, 8:00 a. m., Baja California.
June 12, 8:00 a. m., Coahuila.

Distances From Golden Gate to Domestic Ports.

	Nautical Miles		Nautical Miles
Astoria	853	Nome	2705
Anacortes	796	New York (M)	131.5
Boston (P)	5473	New York (P)	6962
Boston (M)	5573	New Orleans (P)	4680
Cape Flattery	680	New Orleans (M)	3524
Coos Bay	575	Newport (South)	404
Crescent City	274	Olympia	662
Coquille River	360	Point Arena	100
Columbia R. bar	540	Port Clarence	2723
Comox, B. C.	880	Point Gorda	185
Cayucos	179	Port Orford	334
Carpenteria	296	Portland	657
Douglas Island	1593	Port Townsend	760
Everett	797	Port San Luis	216
Grays Harbor	881	Rogue River	315
Gaviota	275	Redondo	370
Geiske	208	Sheller Cove	165
Golden Gate	2753	Seattle	815
Hans T. B.	2060	St. Michael	2705
Hilo, T. H.	3045	Sitka	1302
Honolulu, T. H.	2091	Santa Cruz	89
Kaiulu, T. H.	2070	San Simeon	172
Kayeene	337	S. L. Obispo	226
Humboldt Bay	216	Santa Barbara	202
Juneau	1356	Santa Monica	372
Kiskiak, T. H.	2075	San Pedro	388
Kilauea	1299	San Diego	479
Kawai	1472	Trinidad	232
Coos	1700	Tillamook Bay	499
Kamiskotia	1022	Tacoma	840
Ladysmith, B.C.	1000	Umpqua River	360
Mayne	841	Unalaska	2931
Layton	1281	Victoria, B. C.	740
Manila, P. I.	6746	Vancouver, B. C.	839
Mendocino	122	Ventura	313
Monterey	251	Willapa Harbor	663
N. Westmstr, B.C.	929	Wrangel	1442
Nanaimo B. C.	928	Yaquina Bay	458

(M)—Via Panama (P)—Via Magellan

To Depart

Liverpool ..... Birmingham City
Galveston ..... Bulling Lucenbach
Mexico ..... Colima
Grays Harbor ..... Avalon
Hilo ..... Enterprise
Coos Bay ..... Yellow-tone
Seattle ..... Northland
Seattle ..... H. F. Alexander
Seattle ..... Quinault
Coquille River ..... Elizabeth
Eureka ..... Mayfair
Pt. Arena ..... Cuyamaca
Los Angeles ..... Humboldt
Los Angeles ..... Willamette
Los Angeles ..... Wallingford
Los Angeles ..... Yale
Los Angeles ..... Admiral Fiske

Sunday, June 10.

New York ..... Ohioan
New York ..... Santa Cecilia

Monday, June 11.

Tampico ..... Alvarado
Victoria ..... Canadian Ranger
Yoko ..... Arakan
Seattle ..... Everett
Portland ..... E. H. Meyer
Astoria ..... Daisy
Eureka ..... Centralia
Grays Harbor ..... Hartwood
Los Angeles ..... Wapama
Los Angeles ..... Cuzco

Tuesday, June 12.

Victoria ..... Dorothy Alexander
Yokohama ..... Robert Dollar
Seattle ..... Rainier
Mexico ..... Coahuila
Santa Cruz ..... San Antonio
Mexico ..... Baja California
Seattle ..... Siuslawan
Eureka ..... Washington
Los Angeles ..... Harvard
Savannah ..... Agwistar
Fort Bragg ..... Seafarer
Portland ..... Daisy Gray
Portland ..... Cuba

Wednesday, June 13.

New York ..... Mexican
Honolulu ..... Matsonia
Eureka ..... Cacoa
Los Angeles ..... Humboldt
Los Angeles ..... Yale
Los Angeles ..... Ruth Alexander

Thursday, June 14.

Manila ..... President Lincoln
Astoria ..... Wallingford
Victoria ..... Admiral Dewey
Coos Bay ..... E. M. Halon
Los Angeles ..... Walmea
Los Angeles ..... H. F. Alexander

Friday, June 15.

Sydney ..... Maunganui
Yokohama ..... Tsurania Maru
Victoria ..... E. D. Kingsley
Astoria ..... Rose City
Astoria ..... Admiral Fiske
Los Angeles ..... Harvard
Eureka ..... Admiral Goodrich

Saturday, June 16.

Yokohama ..... West Chokuka
Victoria ..... Canadian Farmer
New York ..... Antigua
New York ..... Steel Age
New York ..... Nepomuk
New Orleans ..... Mexic
Los Angeles ..... [illegible]
Seattle ..... H. F. Alexander
Eureka ..... Mayfair
Los Angeles ..... Admiral Schley

Monday, June 18.

Santa Cruz ..... San Antonio
Philadelphia ..... Dorothy Luckenbach
Los Angeles ..... Humboldt

Tuesday, June 19.

New York ..... Columbia
Sydney ..... Tolken
Portland ..... Cuba
New York ..... Minnesotan
Seattle ..... Ruth Alexander

Wednesday, June 20.

Honolulu ..... Menoa
Bordeaux ..... Indiana
Mexico ..... Chihuahua
Los Angeles ..... Dorothy Alexander
Eureka ..... Casco

Thursday, June 21.

Los Angeles ..... H. F. Alexander
Victoria ..... Admiral Farragut
Los Angeles ..... Walmea

Friday, June 22.

Astoria ..... Admiral Schley

Saturday, June 23.

Auckland ..... Los Angeles
Mexico ..... Orizaba
Los Angeles ..... Admiral Fiske
Havre ..... Lima
Seattle ..... H. F. Alexander

To Arrive

Los Angeles ..... Humboldt
Grangemouth ..... British Workman
Portland ..... Admiral Fiske
Baltimore ..... Hamilton
Los Angeles ..... Yale
Salina Cruz ..... Oaxaca
British Columbia ..... Canadian Ranger
Columbia River ..... Azalea
Grays Harbor ..... Willamette
Eureka ..... Santa Rosa
Los Angeles ..... H. F. Alexander
Los Angeles ..... Avalon

Sunday, June 10.

Portland ..... Hilogh
Sydney ..... Maunganui
Boston ..... Julia Luckenbach
Singapore ..... Grace Dollar
Baltimore ..... Centralia
Puget Sound ..... Alvarado
Vancouver ..... Admiral Dewey
Columbia River ..... Mexican
Port San Luis ..... San Antonio

Monday, June 11.

Singapore ..... Hawaii Maru
Grays Harbor ..... Wapama
Singapore ..... Elkridge
Portland ..... Celio
Los Angeles ..... Harvard
Boston ..... California
Singapore ..... Grace Dollar
Baltimore ..... Pascagoula City
Portland ..... Cuba
Los Angeles ..... Hartwood
Los Angeles ..... Dorothy Alexander

Tuesday, June 12.

New York ..... Columbia
Sydney ..... Sonoma
Baltimore ..... Nevada
Salina Cruz ..... Chihuahua
New York ..... Willmate
Seattle ..... Ruth Alexander
Cristobal ..... Cormite
New York ..... Eagle

Wednesday, June 13.

New York ..... Manitowoc
Portland ..... Admiral Goodrich
Hamburg ..... Monticello
Honolulu ..... Manoa
Manila ..... President Taft
Portland ..... Cuba
Los Angeles ..... Yale
Vera Cruz ..... Santa Rosa
Manila ..... [illegible]
Hankow ..... Harold Dollar
Honolulu ..... Hilo
Los Angeles ..... Humboldt
Los Angeles ..... Wapama

Thursday, June 14.

Seattle ..... H. F. Alexander
Manila ..... West Cahokia
Los Angeles ..... Harvard
Los Angeles ..... Admiral Fiske

Friday, June 15.

New York ..... Steel Trader
Baltimore ..... Munargo
Mobile ..... Edgar F. Luckenbach
Portland ..... Admiral Schley

Baltimore ..... Henry S. Grove
Los Angeles ..... Yale
Manila ..... Dilworth
Santa Cruz ..... San Antonio
New York ..... Julia Luckenbach

Sunday, June 17.

Los Angeles ..... Humboldt
Bordeaux ..... Vermont
Vancouver ..... Admiral Farragut

Monday, June 18.

Shanghai ..... Canadian Highlander
New Orleans ..... Sudbury
Baltimore ..... Robin Adair
Los Angeles ..... Ruth Alexander
Portland ..... Cuba

Tuesday, June 19.

Hilo ..... Maui

Wednesday, June 20.

Los Angeles ..... Walmea
New York ..... San Francisco

Thursday, June 21.

Baltimore ..... Hawaiian

Friday, June 22.

Hongkong ..... Tenyo Maru
Portland ..... Rose City

OAKLAND WHARF DIRECTORY

WEST OF BROADWAY—
Broadway Ferry.
Clay street (Municipal).
Quay Wall (Municipal).
Lawrence Terminal.
Howard No. 1.
Howard No. 2.
Moore Shipbuilding Company.
C. & O. Lumber wharf.
Western Pacific wharf.
Southern Pacific wharf.
Albers Milling Company wharf.
Parr's Terminal.
Union Construction Company wharf.

EAST OF BROADWAY—
Franklin Street No. 1.
De Fremery wharf.
Franklin Street No. 2.
Webster street (Municipal).
Higgins wharf.
Santa Fe wharf.
Sunset Lumber Company wharf.
Hanlon Drydock Company.
La Rue Dock and Warehouse wharf.
Livingston street (Municipal).
E. K. Wood Lumber Company wharf.
Union Gas Engine Company wharf.
Standard Gas Engine wharf.
Western Machinery Company wharf.

N. Y. STEAMSHIP UNLOADS CARGO FOR OAKLAND

Robin Goodfellow Has Boilers for U. of C.; Consigned From New York.

A large general cargo was unloaded at Parr Terminal in Oakland yesterday by the steamer Robin Goodfellow of the Norton-Lilly Company. This is the first call of the vessel at the terminal.

Part of the cargo consisted of several large boilers cast for the account of the University of California in an eastern foundry, and consigned from New York through the Panama canal.

The Robin Goodfellow is operated by the Norton-Lilly Steamship Company. She will return to New York after loading at various Pacific coast ports.

Wireless Reports

For past 24 hours

By FEDERAL RADIO.
June 8th, 8 P. M.

Sonoma—Sydney for San Francisco; 1082 miles from San Francisco.

Grant—Honolulu for San Francisco; 842 miles from Honolulu.

Thomas—San Francisco for Manila; 2461 miles from San Francisco.

President Taft—Yokohama for San Francisco; 1467 from San Francisco.

Dilworth—Manila for San Francisco; 2131 miles from San Francisco (noon).

President Madison—Yokohama for Seattle, 385 miles from Victoria.

Coahuila—Port San Luis for Honolulu; 935 miles from Honolulu.

Infanta—Manila for San Francisco; 1219 miles.

West Prospect—San Pedro for Yokohama; 1326 miles from San Pedro.

Tuxpanoil—San Pedro for New York; 765 miles from San Pedro.

San Juan—San Francisco for Balboa; 770 miles from San Francisco.

Solano—Fall River for San Pedro; 940 miles from San Pedro.

Corinto—Balboa for San Francisco; 933 miles from San Francisco.

Colombia—New York for San Francisco; 774 miles from San Francisco.

By RADIO CORPORATION.
June 8th, 8 P. M.

Salina—Port San Luis for Manila, 5559 miles from Manila.

Ving on Dollar—San Francisco for Orient, lat. 41.45 N., long 138.20 W.

Manukau—Seattle for Honolulu; 511 miles from Seattle.

Hualaki—San Francisco for Auckland; 746 miles from San Francisco.

Hyades—San Pedro for Honolulu; 734 miles from San Pedro.

Willochra—San Francisco for Honolulu; 767 miles from San Francisco.

Makawell—Seattle for Hilo; 1341 miles from Seattle.

Manchuria—San Francisco for Honolulu; 662 miles from San Francisco.

Makalusa—Honolulu for Seattle; 869 miles from Seattle.

West Niger—Chinkiang for Portland; 578 miles from Columbia River.

West Jappa—Yokohama for Portland, 800 miles from Columbia River.

West Nomentum—Kobe for Portland; 924 miles from Columbia River.

Levant Arrow—San Francisco for Hongkong, 960 miles from San Francisco.

Sylvan Arrow—San Pedro for Woosung; 1510 miles from San Pedro.

West Chokuka—Manila for San Francisco; 1203 miles from San Francisco.

Rowick Hall—Honolulu for Port Townsend; 400 miles from Williams Head (noon).

City of Rome—San Pedro for San Francisco; 242 miles from San Francisco.

Maunganui—Sydney for San Francisco; 465 miles from San Francisco.

Drechtdijk—San Francisco for Tacoma; 510 miles from Tacoma.

Minnesotan—Tacoma for Portland, 92 miles from Columbia River.

Admiral Dewey—Victoria for San Francisco, 620 miles from San Francisco.

Cascade—San Francisco for Seattle, off Point Arena.

Steel Maker—Everett for Baltimore; 307 miles south of Cape Flattery (noon).

C. A. Smith—San Francisco for Coos Bay; 114 miles from Coos Bay.

Las Vegas—Eureka for Grays Harbor 70 miles south of Grays Harbor.

Dewood—Seattle for San Pedro, 230 miles north of San Pedro.

Capt. A. F. Lucas—San Pedro for Point Wells, 1000 miles from Point Wells.

City of Los Angeles—Honolulu for San Pedro; 342 miles from San Pedro.

W. H. Chamberlain Jr.—San Pedro for Tacoma; 615 miles from Tacoma.

Montebello—San Pedro for Martinez; 336 miles from Martinez.

Commercial Trader—Everett for Philadelphia; 823 miles south of Cape Flattery.

Admiral Farragut—San Francisco for Seattle, 466 miles from Seattle.

Orleans—Puget Sound for Boston; 587 miles from Cape Flattery.

Phillis—Everett for San Pedro; 447 miles from San Pedro.

Admiral Fiske—Portland for San Francisco, 103 miles north of San Francisco.

Richmond—Portland for San Pedro; 600 miles from San Pedro.

U. S. WEATHER BUREAU.
6 a. m. June 8.

West Prospect—Lat. 41.42 n, long 134.54 w, nw, part cloudy, 18 miles.

Salina—Lat 33.42 n, long 136.12 w; raining w, 24 miles.

Sonoma—Lat 28.18 n, long 146.06 w, north, cloudy, 24 miles.

Wakawell—Lat 35.42 n, long 141.06 w; nw, clear, 8 miles.

Levant Arrow—Lat 41.42 n, long 139.12 w; nw, clear, 8 miles.

City of Los Angeles—Lat 31.42 n, long 128.54 w; south, part cloudy, 4 miles.

Manukai—Lat 35 n, long 130.48 w; s, clear, 14 miles.

[illegible] w, cloudy, 18 miles.

Victoria—Lat 51.58 n, long 142.18, w; sw, cloudy, 18 miles.

Floicuta—Buckley Bay for San Pedro; 842 miles from San Pedro.

Argyl—Port San Luis for Santa Rosalia; 240 miles from San Francisco.

Andrae F. Luckenbach—San Francisco for New York, 170 miles from San Pedro.

Robin Adair—Baltimore for San Francisco; 815 miles from San Pedro.

Corinto—Balboa for San Francisco; 1127 miles from San Francisco.

Colombia—New York for San Francisco; 1042 miles from San Francisco.

Weather reports from steamers at sea, June 8, 6 a. m.—Stmr Mahukona in lat. 42.04 N., long 136.02 W.; clear; NW, 8 miles. Stmr West Niger in lat. 50.36 N., long. 153.30 W.; cloudy, NW, 27 miles.

SAN FRANCISCO PIER DIRECTORY

NORTH OF MARKET STREET.

Pier.		Pier.	
1	Washington	27	Lombard
3	Jackson	29	Sansome
5	Pacific	31	Sansome
7	Broadway	33	Montgomery
9	Broadway	2 34	Beale
1	Vallejo	35	Montgomery
5	Green	37	Kearny
7	Union	1 39	Grant Ave.
9	Union	2 41	Powell
11	Greenwich	1 43	Powell
16	Howard	2	Transport Dk. Laguna
35	Greenwich	2	

SOUTH OF MARKET STREET.

Pier.		Pier.	
4	Mission	32	Main
14	P. M. S. S. Co.	36	Fremont
16	Howard	1 38	First
20	Folsom	1 40	First
22	Folsom	2 42	P. M. S. S. Co.
30	Townsend	46	Second
26	Stewart	China Basin	Third
24	Harrison	54	Fourth
28	Spear		

Here From New York

The steamer ROBIN GOODFELLOW, which has discharged large cargo at Parr's Terminal. The vessel returns shortly to eastern ports by way of the Canal.

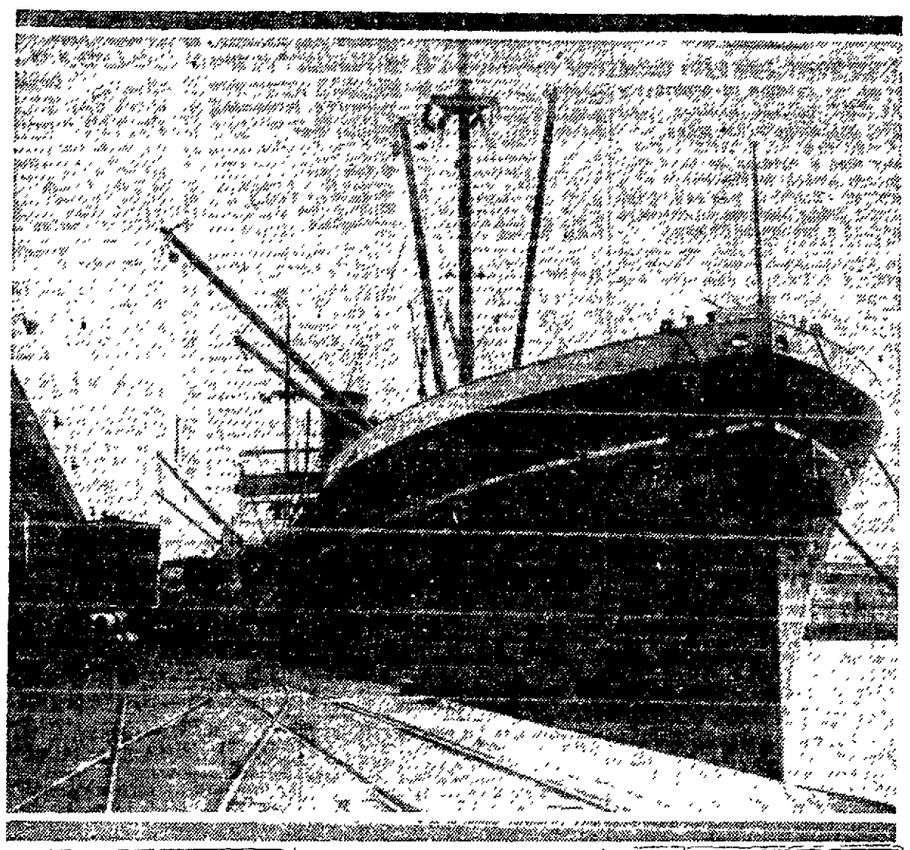

Foreign Ports

Adelaide—Sailed June 7, Br stmr Canadian Britisher for Vancouver.

Auckland—Sailed, June 6, Br stmr Makura for Vancouver.

Bordeaux—Sailed, June 2, Fr stmr Menon for San Francisco.

Buenos Aires—Sailed, June 7, Br stmr San Lorenzo for San Pedro, stmr Susquehanna for San Francisco.

Middlesbrough—Sailed, June 6, Br stmr Northwestern Miller for San Francisco.

Kobe—Arrived, June 6, Br stmr Canadian Freighter from Vancouver via Yokohama.

Yokohama—Arrived June 5, Br stmr Wray Castle from New York.

Newcastle, Aus.—Sailed June 2, schr Oregon Pine for Port Allen, in port, June 8, schr Oregon Fir for Portland.

Brest—Arrived June 5, stmr Mojave from San Pedro.

Kobe—Arrived, June 5, Jap stmr Yokohama Maru from Seattle, June 6, stmr Montagne from Portland.

Sydney—Arrived, June 7, in tow City of Vancouver from Victoria via Honolulu.

Tientsin—Arrived June 6, stmr West Keats from Portland.

Singapore—Arrived June 7, stmr Murai hence March 30.

Hongkong—Arrived, June 4, Br stmr Philosophe from Seattle via Yokohama; sailed June 3, Br stmr Empress of Canada for Vancouver; June 4, Jap stmr Shidzuoka Maru for Seattle.

Yokohama—Sailed June 2, Jap stmr Takaoka Maru for New York via San Francisco.

SANTA CRUZ NOTES

SANTA CRUZ, June 9.—The city commissioners at their meeting yesterday voted to purchase an American-La France combination hose, chemical and pump engine at a cost of $13,000.

Rev. W. A. Hensel pastor of the Congregational church at Soquel, is taking a vacation for the month of June, and during the vacation the different societies of the church are to have charge of the services in the following order: Sunday school, Senior Christian Endeavor, Junior and Intermediate Christian Endeavor, and Boy Scouts.

The American Legion Auxiliary members were the guests of Mrs. Lloyd Bowman yesterday at her home. They gathered in the redwood grove at their country residence "Tuolewood" where at noon a basket luncheon was served.

San Francisco Sons of the Golden West, has elected officers as follows: Past president, Harold Huddleson; president, Noel Patterson; first vice-president, Carroll Strauss; second vice-president, John O'Keefe; third vice-president, Clarence Frapwell; recording secretary, R. H. Rountree; financial secretary, Willett Ware; treasurer, G. S. Tait; trustee, George Dennett; marshal, Charles Scott; inside [illegible] George Black. The parlor has appointed [illegible] Baldwin and R. H. Rountree to assist in the arranging for the dedication of the Soquel schools as both the Native Sons and Native Daughters have been invited to participate.

Rev. H. V. Vodras, who was at one time pastor of the local Baptist church, with his wife motored from Haley, Ida., where he is pastor of a community church.

Mother Petitions for Missing Child

MARTINEZ, June 9.—As a step in her efforts to regain possession of her 9-year-old daughter, Beryl, reported to have been stolen from the Oak Grove school grounds Tuesday by an unidentified man, the girl's mother, Mrs. Mae Van Shoick today petitioned and secured from Superior Judge A. B. McKenzie an order granting her temporary custody of her daughter. Judge McKenzie also authorized issuance of a warrant directing the sheriff to take the girl into custody and return her to her mother.

In her petition Mrs. Van Shoick charges that the girl's father, E. F. Van Schoick of Portland, Ore., abandoned his daughter on April 28. She voices belief in the petition that the girl is about to be taken out of the state.

Although sheriff's officers are continuing their search for the girl, no trace of her has been found. A warrant of arrest has not been issued.

IMPORTS FROM SOUTH AMERICA DOUBLE IN YEAR

WASHINGTON, June 9.—Increases in the imports from south America particularly notable during April, it was shown in an analysis of the foreign trade situation made public today by the commerce department. While all parts of the world increased shipments to the United States and participated in building up the month's total of imports to a point at which the trade balance swung against this country, the South American commodities were more than double in value those for April a year ago.

The increases in shipments from Europe and North America outside of the United States were markedly heavy although the proportion of advance was not quite to great as in the case of South America.

Detailed figures showing the imports by countries and by grand divisions were made public today as follows by the department:

Grand Division	April 1923	April 1922
Europe	$105,534,799	$65,666,909
N America	105,315,908	63,323,044
S America	46,121,909	22,889,193
Asia	89,112,615	53,652,264
Oceania	10,570,537	5,021,546
Africa	8,295,768	6,170,186
Countries		
United King.	41,361,258	22,121,821
France	13,729,548	10,742,458
Germany	13,641,800	8,492,759
Italy	7,308,709	3,647,615
Japan	26,479,850	18,980,442
China	15,487,080	10,366,750
Russia (in Europe)	101,989	740
Canada	36,248,809	21,296,458
Belgium	5,873,518	3,878,866
Spain	2,982,930	1,724,048
Sweden	1,665,485	1,078,700
Mexico	12,346,617	12,098,969
Cuba	47,166,176	24,603,054
Dominican Republic	465,339	286,845
Argentina	15,062,496	4,450,009
Brazil	11,402,435	8,693,278
Chile	9,289,130	3,636,788
Colombia	[illegible]	[illegible]
Peru	558,573	852,518
Uruguay	3,895,431	1,035,718
Venezuela	807,887	1,212,538
Ecuador	459,819	305,775
Central Amer.	5,148,454	3,398,098
Philippine Isl.	9,043,426	4,245,437

S. F. Navigation School Closes

[illegible] public evening navigation school in the Ferry building closed for the summer vacation last night, when certificates of graduation were given to the following: Anders Larsen, Sidney Mosk, John M Steffens and Jack S. Swain. The school will re-open for the fall term on July 30.

BAY AND RIVER DISTANCES

Wharf distances from Oakland Municipal wharf, foot of Webster street:

To—	Miles
Coal Island	5
Southampton Light	10¾
Brothers' Lighthouse	16½
Pinole Point	21¼
Mare Island Light	28¾
Army Point	35¾
Point Edith	39¼
Roe Island Light	41¾
Middle Point	44
Stake Point	46¼
New York Slough, West End Light	49¾
Up Sacramento River	Up San Joaquin River
To— Miles	To— Miles
Von Sickle Light 62½	New York Slough (East End)
Collinsville 62½	Antioch 64½
8-Mile Slough 63½	False River 62¼
Rio Vista 64¼	3-Mile Slough 84½
Steamboat Slough (lower end) 69½	7-Mile Slough 89
Isleton 71½	Mokelumne River 71½
Ryde 73¼	Old River 73¼
Walnut Grove 81	Middle River 76¼
Green's Landing 83	Whisky Slough 72¼
Frank's Landing 84¼	Hood Ranch 90¼
Steamboat Slough (upper end) 86¼	14-Mile Slough 83¾
Courland 87¾	12-Mile Slough 86¾
Collister's Landing 91¼	10-Mile Slough 88¼
Richland 92¼	Sacramento River
Clarksburg 96¼	Steamboat Channel 91¾
Freeport Ferry 100¾	Stockton 94¼
Peacock Shoals 103¾	Light 83¼
Brickyards 108	North Canal 91
Sacramento 113	
Butterville 110¼	

Domestic Ports

San Pedro—Sailed, June 8, stmr Brookings for Columbia river; arrived, stmr Oleum from Port San Luis.

Port San Luis—Sailed, June 8, stmr Oleum for San Pedro.

Aberdeen—Arrived June 8, 11 a. m., stmr Columbia for San Pedro, sailed 6 a. m., stmr Wapama for San Pedro.

Ketchikan—Sailed, June 8, stmr Alameda for Seattle.

Cordova—Sailed June 8, stmr Corlux for Seattle.

Eureka—Arrived, June 7, 4 a. m., m s Casco, hence June 6, sailed 6 p. m., stmr Washington for San Francisco.

Tatoosh—Passed, June 8 8 a. m., stmr Rainier from Seattle for San Francisco, S S stmr Ramapo from Seattle for cruise.

Port Angeles—Sailed, June 8, stmr Rainier for San Francisco; Swed stmr Tolken from Seattle for San Francisco.

Astoria—Arrived, June 8, 7 a. m., stmr Casco from hence June 6, June 7, 7 p. m., Br stmr Canadian Farmer from Victoria; sailed, midnight, June 7, stmr Agwistar for San Francisco, June 8, 1 a. m., Dan stmr Kina for Seattle, 5 a. m., stmr Ida for Columbia river, June 7, 8 p. m., stmr Richmond for San Francisco.

Tacoma—Arrived, June 8, 7 a. m., stmr Protesilaus from Seattle, 7:30 a. m., stmr San Diego from Seattle; sailed June 7, 7:30 p. m., stmr Griffin for San Pedro; June 8, 7 a. m., stmr Minnesota for Portland.

Bristol Bay—Arrived, June 6, bark Heela hence April 28.

Bandon—Sailed June 8, 7 a. m., tug Wilson for Sound port.

San Diego—Arrived June 8, 8 a. m., stmr Dorothy Alexander, hence June 6 via San Pedro; June 7, 8 a. m., stmr Everett from San Pedro; June 8, 11 a. m., J. S. stmr Chaumont from cruise; June 7, 8 p. m., stmr Yale from San Pedro, sailed, June 8, 11 a. m., stmr Yellowstone for Coos Bay, sailed, 9 a. m., stmr Yale for San Francisco.

Seattle—Arrived, June 8, 6 a. m., stmr Ruth Alexander, hence June 5; 2 a. m., Swed stmr Tolken from Port Angeles; June 7, 9 p. m., stmr Curacao from Anacortes; 8 p. m., stmr Indiana from Astoria; sailed, June 8, 6 a. m., stmr Tyndarous for Honolulu; June 7, midnight, stmr Admiral Dewey for San Francisco.

Valdez—Sailed, June 8, stmr Admiral Evans for Seattle.

Juneau—Sailed, June 8, stmr Admiral Rogers for Seattle.

Port Angeles—Arrived, June 8, stmr Cacique from Everett; stmr Minnesotan from Tacoma; sailed, stmr Minnesotan for Portland.

Astoria—Sailed, June 8, 10 a. m., stmr Stockton for Port San Luis.

San Pedro—Arrived, June 8, stmr La Brea from Vancouver, stmr Wilmington from Eureka; sailed, June 8, stmr Hugenot for New York; [illegible] for San Francisco; stmr La Placentia for San Francisco, Br stmr Longoe for Tampico; stmr Captain A. F. Lucas for Seattle, stmr City of Reno for San Francisco.

Astoria—Sailed, June 8, 12 m., Br stmr Canadian Farmer for San Pedro.

Everett—Sailed, June 7, 11 p. m., stmr Santiam from San Pedro; June 8, 7 a. m., stmr Admiral Sebree from Tacoba.

U. S. Navy Vessel Now Merchant Ship

TACOMA, Wash., June 9.—On her first direct voyage from San Francisco in the Griffith service, the steamer Chesar arrived this morning with general cargo for local firms.

This vessel has been entirely refitted and alterations made for the trade, was formerly a government vessel and gained renown with Admiral Dewey at Manila and also in towing the drydock across the Pacific to Manila for the government. The vessel was sold some months ago by the navy department and was purchased later by her present owners, James Griffiths & Sons.

To load lumber for California the San Diego arrived this morning. The vessel will have over 1,000,000 feet of lumber out of here for San Pedro.

Out of the usual in some respects will be the freight from Tacoma on the Neponset of the Edgar line due Saturday. The vessel will load lumber and 5000 cases of eggs.

The Tolken is due tomorrow to load for Australia. The vessel has a big outward freight to load here and will be in port about three days. Among the cargo is 2000 tons of [illegible] lumber and lath.

The Toyama Maru and the Virginia Olson are due tomorrow to load lumber. The Olson is from California and the Toyama Maru from the Orient.

Foreign Trade Of U.S. Reaches Highest Point

Research Dept. Says Import and Export Figures Impressive.

WASHINGTON, June 9.—Foreign commerce of the United States in March reached the highest point attained in any month since January 1, 1921, according to an analysis made public today by the Shipping oBard's bureau of research, which shows that commerce in March exceeded that of February by 1,300,000 tons, an increase of 23 per cent.

"This increase is even more impressive," the bureau said, "when it is noted that of 57 classifications of imports and exports recorded, 47 show increases, thus establishing the substantial character of advance."

The traffic in "dry" cargoes, as distinguished from those carried in tank vessels, comprised 947,000 tons, or 72 per cent of the total March increase.

Notice to Mariners

San Francisco Harbor Approach, California—Four fathom bank east end gas and bell buoy, heretofore reported missing, was replaced June 6.

C. & G. Survey Charts 5402, 5530, 5532.

Light List, Pacific coast, 1923, No. 47a.

Buoy List, 18th District, 1922, p. 16.

Suisun Bay, California — New York slough west end light and echo board, rebuilt June 6, at l. w. mark 35 yards 243½° from former position, without other change—old structure removed.

C. & G Survey Chart 5534.

Light List, Pacific coast, 1923, No. 89.

Buoy List, 18th District, 1922, p. 26.

By authority of Commissioner of Lighthouses:

H. W. [illegible]
Superintendent of Lighthouses.

CALIFORNIA—San Francisco Bay—San Pablo Bay—Petaluma Creek Light and Echo Board Destroyed—Petaluma Creek light and echo board No. 2 was totally destroyed on May 11, 1923.

This aid will be rebuilt as soon as practicable. The wreck of the structure and the submerged piles, which are a menace to navigation, will be removed as soon as possible.

Approx position: 38° 04' 15" N., 122° 25' 30" W.

OREGON — Coquille River — Coquille River Light—Normal Characteristic Restored.—On May 15, 1923, the fixed white light temporarily exhibited at Coquille River light station was discontinued and the normal characteristic, occulting white, was restored.

Approx. position: 43° 07½ 28" N., 124° 25½ 24" W.

OREGON—Columbia River—Lewis and Clark River—Buoys Established.—On May 8, 1923, the following buoys, each a third-class spar, were established to mark the edge of the channel in the entrance to Lewis and Clark River:

(a) Lewis and Clark Buoy 2, in 10 feet of water, on the bearings:
Youngs River bridge, center of draw ..... 95°
Lewis and Clark bridge, center of draw ..... 172° 30'
Youngs Bay bridge, center of draw ..... 320° 30'

(b) Lewis and Clark Buoy 4, in 10 feet of water, on the bearings:
Youngs River bridge, center of draw ..... 84°
Lewis and Clark bridge, center of draw ..... 171° 30'
Youngs Bay bridge, center of draw ..... 330°

(c) Lewis and Clark Buoy 1, in 9 feet of water, on the bearings:
Youngs River bridge, center of draw ..... 67°
Lewis and Clark bridge, center of draw ..... 137° 30'
Youngs Bay bridge, center of draw ..... 330° 30'

(d) Lewis and Clark Buoy 6, in 10 feet of water, on the bearings:
Young's River bridge, center of draw ..... 68° 30'
Lewis and Clark bridge, center of draw ..... 186°
Youngs Bay bridge, center of draw ..... 334° 30'

Approx. position: 46° 10' N., 123° 52' W.

WASHINGTON — Columbia River Entrance—Baker Bay—Ilwaco Channel Light Reestablished—Characteristic Changed.—On April 13, 1923, Ilwaco Channel Light No. 3 was reestablished in 6 feet of water, on the opposite side of the channel, 400 yards 328° from its former charted position.

The light was changed from fixed to a fixed white of 60 candlepower, 15 feet above the water.

Approx. position, 45° 16' N., 123° 58' W.

WASHINGTON — Columbia River Entrance—Baker Bay—Ilwaco Channel—Light to be Changed.—About May 31, 1923, Ilwaco Channel Light No. 1 will be renumbered 2 and the color of the structure changed to red without other change.

Approx. position: 46° 17' N.,

RADIO, FILMS TO AID CHURCH IN ACTIVITIES

Services Will Be Broadcast and Bible Scenes Put On the Screen.

HONOLULU, T. H., June 8.—Two of the latest developments of science—motion pictures and the wireless telephone—will be utilized here by the Central Union church in an effort to gain greater public interest in the activities of the church, it has been announced by Dr. Albert W. Palmer, pastor.

For some time experiments have been conducted in the church with a view to broadcasting by radio the Sunday night services. These have been successful and the sermons will be broadcast hereafter.

In addition, Dr. Palmer said that he had worked out an illustrated evening service which will be held in the church.

As the organ prelude begins the church will be darkened and, while the congregation listens to the music, poems, prayers and scripture verses will be thrown on a motion picture screen as a guide for meditation. When the organ ceases a hymn will be thrown on the screen and the congregation joins in the singing. After this comes a solo, a scripture reading and a prayer. During the prayer the only thing visible will be a radiant white cross.

The church then will be lighted for the offertory and sermon, which is about thirty minutes long and will be broadcast. Again the church will be darkened and fifteen minutes of motion pictures, usually Biblical in theme, will follow. A closing hymn will be sung from the screen and the church will be lighted as benediction is pronounced.

"Our idea is to provide a reverent, restful service without a discordant note," Dr. Palmer said. "We want people to leave the church refreshed for the coming week. This is not a mere picture show but a genuine religious service. As time goes on and we can obtain the right films, we shall probably use modern stories as well as Biblical themes."

Albert W. Palmer is well known in Oakland, having taken an active part in the affairs of Plymouth church and in the founding of Plymouth Center. He was active in all affairs of the church while he was pastor. He left here about five years ago, going to Honolulu.

Wife Says Man Told Her to Get Decree

If not absent from his home until late hours, all night or on Saturday afternoons and Sundays, Earle H. Moore would quarrel with her and constantly nag at her, avers Mrs. Florence Moore in a complaint for divorce on file today. Moore told her to get a divorce, the wife says, and during the past thirty days has told others that he did not intend to continue living with her. Declaring that Moore earns a salary of $400 a month, Mrs. Moore asks for $150 a month alimony and costs of suit. They were married in San Francisco, April 25, 1912, and separated June 5, last.

S. S. Pupils to Give Flower Festival

ALAMEDA, June 9.—"The Festival of the Flowers," a colorful pageant replete with a springtime theme and tuneful melodies, will be presented by forty pupils in the Sunday-school of the First Methodist Church in this city Sunday night at 7:30 o'clock in celebration of the annual Childrens' Day in the church.

Special music has been prepared for the occasion by the choir. A committee in charge of the rehearsals and designing of the costumes includes Mrs. C. S. Canfield, Mrs. B. W. Fields and Mrs. Roy Brown.

Big Broadcaster Initiated in North

SEATTLE, Wash., June 9.—A 500-watt radio broadcaster, stated to be the largest in Washington and to have a night range covering the United States, was initiated into service here last night. It is to be used every afternoon and three evenings a week.

Here's Program For Inland and Bay Broadcasting

Following is today's radio broadcasting program for the bay and inland stations. Long distance stations are listed after 7:30 o'clock only:

10 to 11:30—KFDB, Telegraph Hill, on 509 meters.

11:30 to 1—KLS, Warner Brothers, on 360 meters.

12:30 to 1:15—KPO, Hale Bros., on 423 meters.

1 to 2—KQW, Herrold Laboratories San Jose, on 234 meters; KFCM, Richmond Radio Shop, 244 meters. KPO, Hale Bros., on 423 meters.

2 to 3—KFDB, Telegraph Hill, on 509 meters.

3:15 to 5:15—KLX, The TRIBUNE, on 360 meters, baseball scores.

4 to 5—KWG, Portable Wireless, Stockton, 263 meters.

4:30 to 5:50—KPO, Hale Bros., on 423 meters.

5 to 6—KJQ, Gould, Stockton, on 263 meters.

5:15 to 6:45, KUO, the Examiner, on 360 meters.

6 to 6:45, KFBK, Kimball & Upson, Sacramento, on 283 meters.

6:30 to 7—KXD, Modesto Herald, 252 meters.

6:45 to 7—KZM, Hotel Oakland, on 360 meters.

7 to 7:30—KLX, The Oakland TRIBUNE, on 360 meters.

7:30 to 8—Long Distance—KZN, KDYS, KSD, WDAF, WMAQ, KGW, KGG, KHO, WOC.

8 to 9—Long Distance—KZN, KHQ, WOC, KDPT, KFI, KSD, KGG, KDYS, KHJ, KFAT, KFAW, KJR, CFCB.

8 to 10—KPO, Hale Bros., on 423 meters.

9 to 10—Long Distance—KFI, KJR, KDPT, WDAF, WFAA, WHB, KDYX, KFHJ, WOC, WBAP.

10 to 11—Long Distance—KFI, KDAP, KGU, WBAP, WDAF.

Alameda Co. Vital Statistics

Births, Marriages and Deaths

MARRIAGE LICENSES

JACOBSEN-BALDWIN—Paul L. Jacobsen, 28, Alameda, and Genevieve C. Baldwin, 19, Oakland.

RASSMUSSON-SAMS—Launito Rassmusson, 28, and Karen K. Sams, 28, both of Oakland.

ELLIOT-VAGE—Robert Elliot Jr., 22, and Frances Vage, 19, both of Oakland.

GALBRAITH-AITKEN — William H. Galbraith, Jr., Columbus, Ohio, and Constance Aitken, 19, San Francisco.

ROBBINS-CALHOUN — Charles Robbins, 23, Portland, Ore., and Betty Calhoun, 18, Oakland.

DUKES-SCHMIDT — William Dukes, 23, Martinez, and Gertrude M. Schmidt, 23, Concord.

CANRIGHT-ROSE—Elston L. Canright, 22, and Olive K. Rose, 18, both of Pleasanton.

KELLY-STINE—Eugene C. Kelly, 25, Portland, Ore., and Dorothy Stine, 23, Los Angeles.

The following marriage licenses were issued in San Francisco yesterday:

James E. Bradley, 31, Bakersfield, Cal., and Eva B. Goodwill, 23, Modesto, Cal.

Ross J. Deputy, 27, Oakland, and Josephine Newman, 24, 1805 McAllister street.

James A. Fyfe, 37, and Florence J. A. Rosky, 24, both of 1875 Sacramento street.

Olaf M. Olsen, 37, 655 Hyde street, and Atta M. Espey, 25, Oakland.

Martin F. Kilkenny, 27, Oakland, and Julia Martinone, 25, 1916 Larkin street.

Henry F. Krehe, 49, San Jose, Cal., and Mary E. Vogedes, 38, Sutter, Cal.

Harry B. Meyer, 26, 652 Central avenue, and Esther M. Hudson, 21, Modesto, Cal.

Cecil A. Penberthy, 28, Alameda, and Constance Malmone, 22, 2918 Taylor street.

Moses S. Thompson, 43, and Cora M. Newell, 42, both of San Jose, Cal.

Sheldon B. Wright, 22, 2308 Buchanan street, and Helen J. Freitas, 20, San Rafael, Cal.

DIVORCES FILED

Ida vs. Gustav K. V. Holmes, desertion.

Gertrude vs. Eugene T. Wilson, cruelty.

Joyce E. vs Edward J. Bigue, cruelty.

Lillie vs Carl Rossow, desertion.

Ruth E. vs. David R. Winterberg, cruelty.

Rachel M. vs. Alexander M. Clark, cruelty.

Angelina vs. John Ferriera; desertion.

Ida vs. Charles Kitzmiller; cruelty.

Florence vs. Earl H. Moore; cruelty.

Beatrice vs. Warren H. Weston; habitual intemperance.

Rae vs. Fred A. Petersen; cruelty.

Ruth D. vs. Charles T. Ingraham; cruelty.

DIED

BAGNALL—In Oakland, June 8, 1923, Emma Irene, beloved wife of Walter Bagnall and loving mother of Mrs. J. Gordon Eyre of Seattle, Wn., and Frank C. Bagnall. A native of Brooklyn, N. Y., aged 44 years, 11 months, 9 days. (Seattle, Wn., papers please copy.)

Friends and acquaintances are respectfully invited to attend the funeral services to be held at the chapel of Grant D. Miller, 2372 East Fourteenth street, corner Twenty-fourth avenue, Oakland, Monday, June 11, 1923, at 1 o'clock p. m. Interment Mountain View Cemetery.

CHAPIN—In Oakland, June 8, 1923, Frederick, beloved husband of Corriett Chapin; a native of New York, aged 46 years.

Funeral services Monday, June 11, 1923, at 2:30 p. m. at the parlors of the James Taylor Co., n. e. cor. of 15th and Jefferson sts., Oakland, to which friends are invited.

HOLDSWORTH—In Berkeley, June 9, 1923, Jessamine Gwin Holdsworth, beloved mother of Dorothy Gwin Davies; aged 47 years 4 months.

Funeral services and incineration strictly private. Friends may call until noon Monday, at the chapel of Grant D. Miller, 2372 East 14th st., corner of 24th ave., Oakland.

KELSEY—In Oakland, June 8, 1923, Phineas L., dearly beloved husband of Mrs. Sophia Kelsey, loving father of Mrs. Ethel McManus and Edna W. Kelsey, brother of Kate Kelsey of Mountain View; a member of Pleasanton Camp, W. O. W.; a native of Oregon, aged 62 years, 2 months, 18 days.

Friends and acquaintances are respectfully invited to attend funeral Monday, June 11, at 10:30 a. m., from the Fruitvale chapel of C. N. Cooper, 3347 E. 14th st. Interment Mt. View cemetery.

MACDUFFIE—In this city, June 5, 1923, John S., dearly beloved husband of Dorothy MacDuffie and loving father of Walter MacDuffie; a native of Maine, aged 64 years 8 days. Oregon and Maine papers please copy.

Friends and acquaintances are respectfully invited to attend the funeral services to be held at the chapel of Grant D. Miller, 2372 East Fourteenth street, corner Twenty-fourth avenue, Oakland, Monday, June 11, 1923, at 2 o'clock p. m. Interment Evergreen cemetery.

MASON—In Oakland, June 8, 1923, Matthew Patrick, dearly beloved husband of Hanorah Mary Mason, loving father of William J., Matthew J., Jr., and the late Robert D. Mason; grandfather of William J. Mason, Jr.; a native of Ireland.

Friends are respectfully invited to attend the funeral Monday, June 11, at 9 a. m., from his late residence, 1306 Seventeenth street thence to St. Patrick's church, where a requiem high mass will be celebrated for the repose of his soul, commencing at 9:30 a. m. Interment St. Mary's cemetery.

SILVER—In Prescott, Ariz., June 6, 1923, Michael J. Silver, dearly beloved husband of Mary A. Silver, and devoted father of Frank M., Irene and George Silver, and loving grandfather of Frances Betty Silver; a native of Ireland, aged 48 years.

Friends and acquaintances are respectfully invited to attend the funeral Monday, June 11, 1923, at 8:30 a. m. from the chapel of Grant D. Miller, 2372 East 14th st., corner of 24th ave., thence to St. Columba's church, Alcatraz and San Pablo aves., where a mass will be celebrated for the repose of his soul, commencing at 9 a. m. Interment St. Mary's cemetery.

WILLIAMS—In Oakland, June 7, 1923, Gertrude E., beloved daughter of Lucy and Roy T. Williams, sister of Faye Williams, niece of Edward T. Williams; a native of Wisconsin, aged 9 years, 25 days. Notice of funeral hereafter.

WHITMORE—In Oakland, June 8, 1923, Millie Jane Whitmore, wife of the late Miles E. Whitmore, and loving mother of Clarence and Archer Whitmore, Mrs. Jessie Ashbaugh, Mrs. Ray Ollivant, Mrs. Con Gilardin and Mrs. Grace McCarthy, a native of Pennsylvania, aged 68 years, 6 months and 6 days.

Spokane, Wash., papers please copy.

Friends and acquaintances are respectfully invited to attend the funeral services to be held at the chapel of Grant D. Miller, 2372 East Fourteenth street, corner Twenty-fourth avenue, Oakland, Monday, June 11, 1923, at 11 o'clock a. m. Incineration California Crematorium.

SAN FRANCISCO DEATHS.

Brocheu, Louis R. 1 day. | Fiver, Marcus E.—43 years.
Ross, Carrie 1 mo. | Reiss, Jeannette
Ian, Margaret Jane Stevenson—60 | Schmidt, Adriana—49
Gleckercrick, James J.—72 years | Tyler, Louis
Hirn, Geo.—31 yrs. | Friedemann, Meta—57
| White, Theresa
| Young, Ester M.—19

Julius S. Godeau Funeral Director
Paraphernalia used in Godeau funerals is the newest and best.
PHONE OAK. 4045
2210 WEBSTER ST.
SAN FRANCISCO-OAKLAND STOCKTON-LOS ANGELES

RADIO

KLX

TRIBUNE

Portable Call KGA
AMATEUR CALL 6BVO
Official broadcasting station for the city of Oakland and the United States Department of Agriculture.

TODAY

KZM

3:15 to 5:15 P. M.—Baseball scores.
7:00 to 7:30 P. M.—Code practice.
Hotel Oakland Station.
(This Evening)
6:45 to 7:00 P. M.—Broadcasting Oakland TRIBUNE.
KLX is owned and operated by The Oakland TRIBUNE; KZM is owned and operated by the Western Radio Institute. At the present time The TRIBUNE'S news bulletins furnished by The transmitting set is temporarily being used by KZM as a matter of convenience.

Wireless Courses
Private Classes
Western Radio Institute
Hotel Oakland

LEGAL NOTICES.

NOTICE OF SHERIFF'S SALE OF REAL PROPERTY.
No. 72891.
Rhodes-Jamieson & Company, a corporation, plaintiff, vs. Lubrigas Oil Company, a corporation, et al., defendants.

Under and by virtue of an Order of Sale, issued out of the Superior Court of the County of Alameda, State of California, on the 29th day of May, A. D. 1923, by authority of a Decree of Foreclosure and Sale in the above entitled action, wherein Rhodes-Jamieson & Company, a corporation, the above named plaintiff, obtained a Judgment and Decree of Foreclosure and Sale against Lubrigas Oil Company, a corporation, [illegible] of the therein named defendants, on the 14th day of May, A. D. 1923, for the sum of $1019.30 lawful money of the United States, besides interest and costs, which said Judgment and Decree was, on the 29th day of May, A. D. 1923, recorded in Judgment Book 32, of said Court, at page 561, I am commanded to sell

1st, THE LEASEHOLD INTEREST of said defendant LUBRIGAS OIL CO., a corporation, in and to all that certain real property situated, lying and being in the City of Oakland, County of Alameda, State of California, bounded and particularly described as follows, to-wit:

(a) COMMENCING at a point Fifty-two (52) feet distant from the intersection of the South line of Athens Avenue and San Pablo Avenue; thence Southerly Forty (40) feet; thence at right angles One Hundred and Eighty-five (185) feet; thence at right angles Ninety-two (92) feet to Athens Avenue; thence Easterly Eighty-five (85) feet along the South line of Athens Avenue; thence at right angles Fifty-two (52) feet; thence Easterly at right angles to the point of beginning (known as No. 927 San Pablo Avenue).

(b) BEGINNING at a point 26 feet Southerly from the intersection of the Western line of San Pablo Avenue with the Southerly line of Athens Avenue; and running thence Southerly 26 feet on San Pablo Avenue; thence Westerly at right angles 100 feet; thence Northerly at right angles 26 feet; thence Easterly at right angles 100 feet to the point of beginning.

2nd, All that certain lot, piece or parcel of land situated, lying and being in the City of Oakland, County of Alameda, State of California, bounded and particularly described as follows, to-wit: BEGINNING at a point 26 feet Southerly from the intersection of the Western line of San Pablo Avenue with the Southerly line of Athens Avenue; thence [illegible] feet on San Pablo Avenue; thence Westerly at right angles 100 feet; thence Northerly at right angles 26 feet; thence Easterly at right angles 100 feet to the point of beginning.

Public notice is hereby given that on Monday, the second day of July, A. D. 1923, at ten o'clock A. M. of that day, in front of the Broadway entrance of the Court House of the County of Alameda, in the City of Oakland, I will, in obedience to said Order of Sale and Decree of Foreclosure and Sale, sell the above described property, to raise sufficient money to satisfy said judgment, with interest and costs, etc., to the highest bidder, for United States lawful money.

Dated: Oakland, Calif., June 9th, 1923.

FRANK BARNET,
Sheriff of Alameda County, California.
By J. J. HANIFIN JR.,
Under Sheriff.
BURTON B. BRACE, Esq., Attorney for Plaintiff.

Subpoena to Alleged Bankrupt.
IN THE DISTRICT COURT OF the United States, in and for the Southern Division of the Northern District of California, First Division.

In the Matter of A. L. WINTER, Bankrupt.—No. 13109.— In Bankruptcy.

ORDER OF PUBLICATION.

Upon consideration of the verified petition filed herein by Steinbeck Co., a Corporation, the petitioning creditor in the above entitled matter, that service of process upon [illegible] be had by publication.

And it appearing from said petition for service by publication that on the 24th day of May, 1923, the said corporation filed herein an involuntary petition in bankruptcy against the above named A. L. Winter, and thereafter and on said 24th day of May, 1923, the said Court issued herein an order directing the said alleged bankrupt to appear before said Court on the 4th day of June, 1923, at 10 a. m. of said day and show cause, if any there be, why the prayer of said petition should not be granted, and [illegible] petition, together with a Writ of Subpoena be served upon the alleged bankrupt as provided by law, and that thereupon a subpoena directed to said alleged bankrupt was duly issued out of this Court and delivered to the Marshal of This District, for service and that the said Marshal has filed herein his return showing that he is unable to serve the same upon the alleged bankrupt, and it further appearing to the satisfaction of the Court that said alleged bankrupt is not an inhabitant of and cannot be found within this District, and has no dwelling house or usual place of abode in this district, and is now without this District and personal service upon him is not practicable for the reason that his whereabouts are not known and that he cannot be found, and that the said alleged bankrupt has not voluntarily appeared herein.

It is ordered that the above named bankrupt plead or answer on or before the 3rd day of July, 1923, to the involuntary petition in bankruptcy filed herein on the 24th day of May, 1923, and in case of his failure to plead or answer thereto an adjudication shall be made against him according to the prayer of said petition.

And it is further ordered that this order be published in The Oakland TRIBUNE a newspaper printed and published in the County of Alameda, State of California, once a week for two successive weeks.

Done in open court this 7th day of June, 1923.

M. T. DOOLING,
District Judge.

Subpoena.
In the Southern Division of the United States District Court, in and for the Northern District of California, First Division.

In the Matter of A. L. Winter, Involuntary bankrupt.—No. 13109.—In Bankruptcy.

SUBPOENA

To A. L. Winter, greeting:

For certain causes offered before the District Court of the United States of America within and for the Northern District of California, as a court of bankruptcy, we command and strictly enjoin you laying all other matters aside and notwithstanding any excuse, that you personally appear before our said District Court to be holden at San Francisco, in said district, on the **3rd day of July, A. D. 1923,** at 10 o'clock a. m., to answer to a petition filed by Steinbeck Co., a corporation, in our said court, praying that you may be adjudged a bankrupt; and to do further and receive that which our said District Court shall consider in this behalf. And this you are in no wise to omit, under the pains and penalties of what may befall thereon.

Witness, the Honorable Maurice T. Dooling, Judge of said Court, and the seal thereof at San Francisco, California, this 7th day of June, A. D. 1923, and of our Independence the [illegible]

WALTER B. MALING,
Clerk.
By C. M. TAYLOR, Deputy Clerk.

A true copy, attest: WALTER B. MALING, Clerk. By C. M. TAYLOR, Deputy Clerk.

R. G. HUNT, Attorney for Petitioning Creditor, 768 Humboldt Bank Building, San Francisco, California. June 9-16-23

Ordinance No. 149

AN ORDINANCE PROVIDING FOR THE LEVYING OF AN ANNUAL TAX TO PAY THE INTEREST ON BONDS OF THE COUNTY OF ALAMEDA, STATE OF CALIFORNIA, AND PROVIDING FOR THE LEVYING OF AN ANNUAL TAX FOR THE REDEMPTION OF SAID BONDS.

The Board of Supervisors of the County of Alameda, State of California, do ordain as follows:

WHEREAS, there was on Tuesday, the 8th day of May, 1923, held throughout the County of Alameda, State of California, a special election for the purpose of voting bonds for a proposition as set forth in the order of this Board calling such election, and in the notice and proclamation thereof; and

WHEREAS, after a canvass of the returns of said election as provided by law, the Board of Supervisors of Alameda County did make declare that said proposition reading as follows:

"Shall a bonded indebtedness of the County of Alameda, in the aggregate principal amount of Six Million Four Hundred Ninety-five Thousand Dollars ($6,495,000.00) be incurred for the purpose of building and constructing a tube under the navigable body of water in said county known as San Antonio Creek or Oakland Inner Harbor to connect the cities of Oakland and Alameda, including the acquisition of the necessary land, property and appurtenances therefor?" did receive the affirmative vote of more than two-thirds of all persons voting at said election, and did therefore carry, and said Board by reason of the premises is now, in conformity with law, about to pass an order providing for the issuance of bonds set forth in said proposition; and

WHEREAS, it is necessary in order to carry out the purpose for which said bonds were issued, that provision be made for the collection of sufficient taxes to pay interest on the bonds set forth and described in said proposition above quoted, and such portion of the principal as will become due from time to time, as provided in said proposition and in the order calling said election;

NOW, THEREFORE, IT IS HEREBY ORDERED that the Board of Supervisors of Alameda County, State of California, at the time of making the next general tax levy throughout the said County after incurring the indebtedness of [illegible] day after the first Monday in September, 1923, and annually thereafter until all of said bonds are paid, or until there shall be a sum in the treasury of the County set apart for that purpose sufficient to meet all sums coming due for principal and interest on said bonds, shall levy a tax for that year upon all of the taxable property of the County of Alameda for the interest and redemption of said bonds, which said taxes shall be in addition to all other taxes and which said taxes shall pay the interest on said bonds and such portion of the principal as is to become due before the time for making the next general tax levy.

IT IS FURTHER ORDERED that all of the taxes hereinbefore specified, both for interest and principal of said bonds, annually collected, shall be paid into the County Treasury of the County of Alameda and shall be used solely to pay the interest and principal of said bonds as they respectively become due.

This ordinance shall take effect and be in force upon the expiration of thirty (30) days after its passage, and shall before the expiration of said thirty (30) days be published once each day for seven (7) consecutive days with the names of members voting for and against the same in Oakland Tribune, a newspaper of general circulation printed and published in the City of Oakland, County of Alameda, State of California.

WM. J. HAMILTON,
Chairman of the Board of Supervisors of the County of Alameda, State of California.
Attest: GEO. E. GROSS, Clerk.
By J. C. HOLLAND, Deputy Clerk.

The foregoing ordinance was passed and adopted on Monday, the 28th day of May, A. D., One Thousand Nine Hundred and Twenty-three, by the following vote:

Ayes: Supervisors Knox, Mullins and Chairman Hamilton—3.
Noes: None.
Absent: Supervisors Heyer and Staats—2.

I, Paul Burlingame, Box 34979, San Quentin, California, hereby apply for executive clemency.

PAUL BURLINGAME,
Box 34979, San Quentin, Calif.

NOTICE TO CREDITORS.
No. 33117. Department No. 4.
Notice is hereby given by the undersigned administrator of the estate of George J. Owens, deceased, to all persons having claims against the said decedent to, within four (4) months after the first publication of this notice, either file them, with the necessary vouchers, in the office of the Clerk of the Superior Court of the State of California, in and for the County of Alameda, or exhibit them, with the necessary vouchers, to me at room 216 Syndicate Building, Oakland, California, which place the undersigned selects as the place of business in all matters connected with said estate.

ALBERT E. HILL,
Administrator of the estate of George J. Owens, deceased.
Dated at Oakland, California, May 24th, 1923.
ELIASSEN & ELIASSEN,
Attorneys for Administrator, Ninth Floor, Syndicate Bldg., Oakland, California.

FRATERNAL

F. & A. M.

DIRECTORY

AAHMES TEMPLE
OAKLAND, CALIFORNIA, office and club rooms at 13th and Harrison streets. Office hours, 9 a. m. till 5 p. m. Phone Oakland 483. Club rooms 11 a. m. till midnight. LUNCH 11 to 2. Phone Oakland 2604. Regular stated session, third Wednesday of each month. June 23, Ceremonial.
W. J. McCRACKEN, Potentate.
GEO. H. SMITH, Recorder.

Fellowship Lodge No. 430, F. & A. M., meets every Friday eve. at Masonic Temple, 12th and Wash.
W. J. McNALLY, Master.
H. R. McNALLY, Secretary.

BAY VIEW LODGE
No. 431, meets Thursday nights in I. O. O. F. temple, 11th and Franklin sts. Visiting brothers welcome.
H. E. HANEL, Master.
T. W. WETMORE, Secretary.

SCOTTISH RITE BODIES
Cathedral, 15th and Madison sts., Monday evening at 7:30 o'clock.
Next meeting, June 11.
Special meeting for the balloting of candidates for Reunion class only. Office hours, daily, except Sunday, 9 a. m. to 12 m., and 1 to 5 p. m. Saturday 9 a. m. to 12 m.
MAURICE S. STEWART, Sec.

KNIGHTS TEMPLAR
ASYLUM OF OAKLAND COMMANDERY NO. 11, Knights Templar, Masonic Temple.
Next meeting, June 12. Special Conclave, Order of the Temple.
EMINENT SIR WM. A. ROGERS, Commander.
SIR CHAS. A. JEFFERY, Rec.

SCIOTS
OAKLAND PYRAMID No. 3, A. E. O. S.
Clubroom and meeting at Sciots hall, 529 12th st.
June 11 to 16, inclusive, Jazz-Bo Rally Circus, 12th and Grove. Every member will wear his Fez all week, night and day. June 9, Sciots Day at Idora. Auto Parade starts 40th and Shattuck 1 p. m.
Every Tuesday—Sciot lunch, Purtas restaurant, 420 15th st., 12-10.
DR. LOUIS DIETZ, Potentate, 1051 Bella Vista ave., Merritt 5135.
STUART B. BOWES, Scribe, Plaza Building.
Office Oak 7473. Res. Berk. 1925W

LOYAL ORANGE INSTITUTION OF U. S. A.
on the (Grand Register Triennial Council)
OAKLAND L. O. L. No 256 meets 1st and 3rd Fridays in each month, Friendship Hall, I. O. O. F. temple, 11th and Franklin sts., Oakland.
Next meeting Friday, June 15.
Business Emergency session of R. W. State Grand Orange Lodge, 2 p. m. Saturday, June 23, in our lodge room. I. O. O. F. Temple. Committee will serve our chicken supper for the delegates and their friends to be served in Banquet Room at 7 p. m. Grand celebration 1 p. m. Thursday, July 12, at Shellmound Park. Sports, speeches and dancing. Admission by board at gate. Part of proceeds for Orange Home.
O. H. PEARCE, W. M.
Lakeside 3527
F. CLARK, Secy.
I. O. O. F. temple, 11th and Franklin sts.

AMERICAN ORDER SONS OF ST. GEORGE
ALBION LODGE meets every Wednesday evening at St. George hall, at 25th and Grove sts.
Next meeting June 13.
FRANK SCOTT, Pres., 2011 Crosby ave., Fruit. 4722W
GEORGE H. PROTHEROE, Secy., 2138 Pacific ave., Ala. Ala. 1442W.

DERBY LODGE meets first and third Thursday of the month at 8 p. m., in the Odd Fellows hall, Park and Santa Clara aves., Alameda.
Next meeting, June 21.
Englishmen and Americans of English ancestry eligible.
H. SPURGEON, Pres.
2210 Alameda ave., Ala. Ala. 2709J
G. LIVINGSTON, Secy.
2215 41st ave. Ftvl. 3259W.

Order of Scottish Clans
Fraternity Insurance.
CLAN MacDONALD, No. 79, meets in St. George hall, 25th and Grove sts., 2nd and 4th Fridays. All men of Scottish birth or descent between the ages of 16 and 45 are eligible for active membership. Men over 45 eligible for social membership.
DAVID HENDRY, Chief.
729 61st st
ANDREW PROCTOR, Secy.
976 34th st., Pied. 1534W.

Junior Order United American Mechanics
CUSTER COUNCIL NO 22, meets every Tuesday night, Pacific bldg., 16th and Jefferson.
Next meeting, June 12.
C. L. FOWLER, Councilor.
832 18th st. Oak. 7174
E. J. ALBRECHT, Rec. Secy.
3142 High, Oakland.

Daughters of America
MARTHA WASHINGTON COUNCIL NO. 6, meets every Friday night at Pythian Castle, 12th and Alice streets.
Next meeting, June 22.
MRS. LILLIAN MURDEN, Com.
1557 Alleen street.
ROSE A. WAXMAN, Rec. Sec.
534 27th st., Oakland.

B. A. Y.
OAKLAND HOMESTEAD No 839, meets Tuesday evening at I. O. O. F. temple, 11th and Franklin sts.
Tuesday evening, June 12, public whist; score cards, 25c.
JOHN T. McKEOWN, Foreman.
2037 Francisco st. Bk. 9071W.
MRS. L. HOLMES, Correspondent.
478 12th st., Oakland Oak. 1682.

IVANHOE HOMESTEAD No. 865 meets the 2nd and 4th Thursday of each month in I. O. O. F. hall, San Leandro.
Next meeting, June 14.
JOSEPH JORDAN, Foreman.
1626 Seminary ave., Oakland.
MRS. R. McNEILL, Correspondent.
358 Estudillo ave., S. Lean. 368W

FRATERNAL

VETERANS OF FOREIGN WARS
OF THE UNITED STATES
(The Gold Stripe Order)
Membership open to all Soldiers, Sailors and Marines who have seen foreign service.

COL. JOHN J. ASTOR POST No. 85, meets 1st and 3rd Friday of each month at 8 o'clock, Memorial Hall, City Hall, Oakland. Visitors cordially invited.
Next meeting, June 15.
R. E. MITCHELL, Com.
Piedmont 4868J
G. D. BORGE, Adjt.,
523 59th st. Pied. 6472W.

LADIES' AUXILIARY TO JOHN J. ASTOR POST meets 2nd and 4th Wednesday at 8 o'clock, Memorial Hall, City Hall. Visiting ladies cordially invited.
Next meeting, June 13.
MRS. RUTH L. BORGE, Pres.
Piedmont 6472W
MRS. OLLIE REMMERS, Secy.
5120 Genoa st. Pied. 8336W.

LIEUT. HASCAL F. WATERHOUSE POST No. 819 meets 2d and 4th Wed. each month, Woodmen's hall, 3256 E. 14th street.
Next meeting, June 13.
THOS. J. CAREW, Com.
4136 East 18th Street.
GEO. A. MILLER, Adjutant,
371 16th Street, Lakeside 7083.

LADIES' AUXILIARY TO LIEUT. WATERHOUSE POST meets 2nd and 4th Wednesday at 8 o'clock p. m. Woodmen's hall, 3256 E. 12th st.
Next meeting, June 13.
MARION W. HEINZ, pres.
Merritt 343
MISS GERTRUDE E. BROWN, Sec.
2125 27th ave., Fruitvale 2558J

LT. F. E. BRETT R. LEISURE POST No. 999, meets 1st and 3rd Tuesdays of each month at 8 p. m., Memorial Hall, City Hall, Oakland. Visitors cordially invited.
Next meeting, June 19.
H. B. KAYE, Com.
Ph. Lake. 1700
M. P. MORKEN, Adjt.
1606 55th ave.

AMERICAN LEGION
OAKLAND POST, No. 5. Office: Phone Oak 7311. Meets 1st and 3rd Tuesday at clubrooms, Luncheon every Monday, 1416 Broadway.
Next meeting, June 19.
New clubrooms at 412 12th st.
DR. JOHN SLAVICH, Com.

AMERICAN LEGION AUXILIARY of Oakland Post No. 5, A. L., meets 2nd and 4th Friday evenings in Pythian Castle 12th and Alice sts.
Next meeting, June 22.
CATHERINE RISHEL, Pres.
459 30th st.
ADELE CARLY, Secy.
1502 E. 14th st. Fruit. 4170W

United Span. War Vets.
E. B. LISCUM CAMP No. 7, meets Thursday evening, Memorial Hall, City Hall, Oakland. All visiting veterans invited. Join the insurance club.
Next meeting, June 14.
C. A. VINCENT, Com.
2362 Courtland ave., Fruit. 2360J
C. M. WARDALL,
5020 Webster, Pied. 7447W.

JULIA A. MARTIN AUXILIARY No. 2, Auxiliary to E. B. Liscum Camp No. 7, U. S. W. V., meets in Memorial hall, City Hall, 1st and 3rd Wednesdays. Visiting sisters welcome.
Next meeting, June 20.
ALICE OXFORD, Pres.
MARGARET SELLAR, Secy.

JOSEPH H. McCOURT CAMP, No. 13, meets 2nd Thursday, in Native Sons hall, Shattuck, near Center street, Berkeley.
Next meeting, June 14.
W. C. GASH, Com.
A. P. HANSCOM, Adjt.

British Great War Veterans of America Inc. California Post No. 10
Meets every Monday in St. George hall.
S. H. GRANT, Pres.
FRED V. CLARK, Secy.
Office, St. George hall, 25th and Grove streets, Oakland, California.

Society of the First Division Department of California
MEETINGS MEMORIAL HALL, AUDITORIUM, SAN FRANCISCO, 1ST MONDAY EACH MONTH. NEXT MEETING JULY 2.
CAPT. L. BOYD, PRES.
Phone Berkeley 3419W.

Disabled American Veterans
of the World War, Chapter No. 7, meets at Hermann's Sons Hall, 1125 West St. nr. 12th. All disabled ex-service men invited to join.
Next meeting, June 15.
G. KATZENBERG, Com.
C. C. HENDRICKS, Adjt.
Office and clubrooms, 412 Broadway

U. V. R.
UNITED VETERANS OF THE REPUBLIC
Lieut. Quentin Roosevelt Unit No. 13, meets 2nd and 4th Mondays at 8 p. m., 4th floor, Odd Fellows bldg., 11th and Franklin sts.
Next meeting, June 11.
J. P. STILLWAGGH, Com.
[illegible]
E. R. RENO, Adjt.,
1360 49th Ave.

Motor Transport Company 862
ENLISTED RESERVE CORPS
Army of the United States. Headquarters at 2833 Hopkins st.
LT. M. B. ESTES,
Commanding Officer

American War Mothers
OAKLAND CHAPTER meets cor. Park Blvd. and Newton, 2nd and 4th Thursday of each month.
Next meeting, June 14.
MRS. C. J. WATERHOUSE, Pres.
MRS. K. E. PHILLIPS, Rec.-Sec'y
Ph. Lake. 4936.

The Women and Girl Workers of the Civil War, '61-'65
Meet in Memorial Hall, City Hall, every Wednesday afternoon at 2 o'clock. Visitors are welcome.
Next meeting, June 13.
SARAH H. WILSON, Commander
ANNA A. CANNON, Secretary, 21 Yosemite ave., Oakland. Piedmont 4474W.

Fraternal Brotherhood
OAKLAND LODGE No. 1079, meets in Wigwam hall, Pacific bldg., 16th and Jefferson streets, every Friday evening at 8:15.
Next meeting, June 15. Business meeting followed by whist.
RUTH R. DUNNING, Pres.
HATTIE K. HAYWARD, Treas.
504 Pacific bldg. Hours: 2-4 daily.
Phone Lakeside 7490.

KNIGHTS OF COLUMBUS
OAKLAND COUNCIL NO. 784 meets every 2nd and fourth Monday evenings at Knights of Columbus auditorium, 560 13th st.
Next meeting June 11.
JOHN J. [illegible]
2601 Sixth-sixth Avenue.

FRATERNAL

I. O. O. F.
PORTER LODGE No. 272, I. O. O. F. meets every Monday evening at Porter hall, 1918 Grove st. Visiting brothers welcome.
June 11, first degree.
K. A. BROWN, N. G.
O. F. JOHNSON, R. S. Pied. 4274J.

SPRITVALE LODGE No. 99, I. O. O. F., meets every Monday evenings in W. O. W. hall, 3520 E. 14th st. All visiting brothers welcome.
Next meeting, June 11.
E. ROCHE, Noble Grand, 2820 Abby st.
C. E. INMAN, Rec. Secty., Ph. Pied. 3297J.

OAKLAND LODGE No. 118, I. O. O. F., meets every Tuesday night in I. O. O. F. temple, at Eleventh and Franklin streets.
Next meeting, June 12.
CLAUDE JOHNSON, N. G. Phone Oakland 6212
F. J. FRAWLEY, Rec. Sec.
Lakeside 4321.

VORWAERTS LODGE No. 313, I. O. O. F., meets at Porter hall, 19th and Grove sts. Meetings every Monday night. Special meeting Monday, June 11. Very important.
VICTOR L. LINDQUIST, N. G.
ANTON HINRICHSEN, Rec. Sec.

FOUNTAIN LODGE No. 401, I. O. O. F., meets every Wednesday evening in I. O. O. F. Temple, Eleventh and Franklin streets.
Next meeting, June 13.
L. L. JOHNSON, N. G.
A. J. STURGEON, Rec. Sec. Pied. 2072W

CAMPANILE LODGE No. 455, I. O. O. F., meets every Tuesday at 8 p. m., at I. O. O. F. hall, corner Addison and Shattuck, Berkeley. Welcome brothers, welcome.
Next meeting June 12; first degree. Drill team take notice.
C. R. WRIGHT, N. G.
J. MAGNER, R. S.

ENCINAL LODGE No. 164, I. O. O. F., meets every Wednesday evening, Odd Fellows Hall, corner Park street and Santa Clara ave., Alameda.
Next meeting, June 13.
A. J. HOUCK, N. G.
EMBY FOX, Sec., 1170 Bdwy.

ELMHURST LODGE No. 881, I. O. O. F., meets every Thursday evening in I. O. O. F. hall, 92nd ave. and E. 14th st. Visitors always welcomed.
Next meeting June 14. Third Degree will be conferred.

Oakland Tribune

NEWSPAPER POSTAGE RATES —Under 18 pages, 1c; 18 to 22 pages, 2c; 24 to 40 pages, 3c; 48 to 60 pages, 4c. Sunday papers, 78 to 90 pages, 5c; 90 to

A file of The TRIBUNE can be secured at the office of Messrs. E. & J. Hardy & Co., 30-31-32 Fleet street, or Daws Steamship Agency, 17 Green street, Charing Cross, London.

REPRESENTATIVE FOR NATIONAL ADVERTISING — Williams, Lawrence & Cresmer Co., Brunswick Bldg., 225 Fifth avenue, New York; Harris Trust Bldg., 111 West Monroe street, Chicago.

PACIFIC COAST REPRESENTATIVE—Fred L. Hall, Sharon Bldg., San Francisco; San Fernando Bldg., Los Angeles.

No person connected with The OAKLAND TRIBUNE is permitted to accept complimentary tickets or passes to or to places where paid admissions are expected from the public.

3 FRATERNAL

IMPROVED ORDER OF RED MEN

TECUMSEH TRIBE No. 62 meets in Rebecca hall, Odd Fellows hall, 11th and Franklin sts., on Thursday evening. Next meeting, June 14.
H. L. EASTERLY, Sachem.
WALLBERG, C. of R.
Piedmont 710W.

AHWAHNEE TRIBE NO 86 meets every Wednesday eve. at W. O. W. hall, 3256 E. 14th st. A. KLISS, Sachem.
Next meeting, June 13.
E. V. GERHART, C. of R.
9826 "B" street.

IROQUOIS COUNCIL NO. 101, Degree of Pocohontas, meets every Tuesday at 8 p. m. in Pythian Castle.
Next meeting, June 12.
LUCILLE BROWN, Pocahontas
EUDORA BURNS, K. R., 1748 13th st., Oakland

MOOSE

OAKLAND LODGE No. 824 L. O. O. M., meets every Friday night at Moose hall 12th and Clay sts. Club rooms open daily.
WM M. HAMILTON, Secy.

NATIONAL UNION ASSURANCE SOCIETY, Oakland Council No. 973, meets Pacific bldg., 13th and Jefferson sts., 1st and 3rd Friday of every month.
Next meeting, June 15.
D. A. HOLLAND, Pres.
3329 Octavia st.
R. L. FURDY, Fin. Secy
1330 Broadway Lake 5704

DANISH BROTHERHOOD

PACIFIC LODGE, NO 33 Meets every Tuesday evening at Danish hall, 164 11th st. Visiting brothers welcome
Next meeting, June 12.
A. L. HELTBORG, Pres
2050 8th ave. Merr 1567.
NICK ANDERSON, Secy.,
5426 Shafter ave. Ph. Pd 8409J

EAGLES

OAKLAND AERIE No. 7 meets Monday night at N. S. G. W hall, 11th and Clay sts. Physicians: Dr. J. H. Scudder, Federal bldg., phone Lake. 847, res. Thornwall 83, hours 2-4, 7-8. Dr. A. L. Stuck, Physicians' Bldg., phones Oak. 5124. Res. Merritt 3061. Hours 2-5, 7-8. Secretary's office, 205 Commercial bldg., Oak. 1103. Powell's drug store, official druggist, 458 12th st.
E. De MELLO, W. Pres.
G. J. VERGNES, Secy.

FRUITVALE AERIE NO. 1377, F. O. E. meets every Tuesday evening at W. O. W. bldg., 3256 E. 14th st.
Next meeting, June 12.
Aerie physician, Dr. L. B. Smith, 3234 E. 14th st. Phone Fruitvale 523; residence, Fruitvale 2417.
ED L. BARRY, Worthy Pres., 2010 46th ave. Ph. Ftvl. 746J.
W. T. BARTLE, Worthy Secy., 1626 Bridge ave. Ph. Ftvl. 3226J.

Security Benefit Association

OAKLAND Council No. 733 meets every Friday night at Porter hall, 1918 Grove st. Visiting members welcome.
Next meeting, June 15.
Frank E. Scott, President, 365 10th st. Oak. 2054.
Charles B. Tenney, Financier, 1228 95th ave. Phone Elmhurst 275.
Maud A. Chesvick, Secretary, 1705 Fairfax Ave. Phone Fruitvale 2152W.
For general information call H. C. Wolfsen, District Mgr., 597 43rd st. Phone Piedmont 3044J, or A. S. MacDonald, District Deputy, 4246 Masterson st. Ethel Eckart, Juvenile Matron, 1914 Pacific ave., Alameda

KIRKPATRICK COUNCIL No. 2316 meets every Tuesday at St. George's hall, Twenty-fifth and Grove.
Next meeting, June 12.
HELEN M. ADAMS, Pres., 3873 Greenwood Ave.; Mer. 1020.
HATTIE BARNETT, C. Secy.
1179 San Pablo Berkeley. Berk. 964J.
J. L. LYEN, Financier, 2007 Carlton St., Berkeley 6084W.
MRS. ISABEL GEORGE, 945 Athol ave. Juvenile Matron.
For information, H. C. Wolfsen, District Mgr., 597 43d st. Ped. 3044J. Or J. W. Lotter, District Deputy, 3654 West street.

SOCIALISTS

Socialist Party, Oakland Local, room 2, 1020 Broadway. Business meeting every Monday evening.
Women's meeting every second and fourth Tuesday, 2:30 p. m.
Dancing club every Wednesday and Saturday evening in Machinists' hall, 11th and Clay sts.
Reading room and library open 1020 Broadway.
F. L. JOHNSON, Secretary and Librarian

UNITED ARTISANS

GOLDEN GATE ASSEMBLY No. 62, meets 2nd and 4th Friday in the month at 8 p. m., in Corinthian hall, Masonic bldg., 16th and Jefferson sts. Visiting members welcome.
Next meeting, June 22.
ALICE L. CLARK, M. A.
GRACE C. HOENISCH, Sec.

Illinois Society of Cal., Inc.

The Illinois Society of California, Inc., meets every second and fourth Monday of the month at St George hall, 25th and Grove sts. All former residents of Illinois made welcome. Next meeting, June 11

HALLS FOR RENT

AAHMES HALL, 1269 Harrison st.—Day or night, seating capacity up to 500. For further information see Recorder, Aahmes Temple, 13th and Harrison.

AT THE MOVIES

SOUTH BERKELEY

LORIN Agnes Ayres in "A Daughter of Luxery"

THIS STYLE OF TYPE

costs twice as much as THIS. It is four times as effective. Use it as a heading to give force to the big selling point of your advertisement.

7M MEDICAL—Continued

ARM SUDDENLY PARALYZED

Oakland, April 28, 1923.

One day, as I was walking across the floor carrying a bucket of water, I had a paralytic stroke, and my right arm was paralyzed in a second. I was unable to even raise my hand, and my fingers were stiff and [illegible] about nine months, during which time I consulted several physicians, but none of them could do anything for me.

My husband and I determined at last to consult the FONG WAN HERBALIST, and as a result I began to drink the herb tea. During the first few weeks there were signs of improvement and I could move my fingers; now after ten weeks, I am entirely recovered. I can even sweep and scrub floors. No one can guess how happy I am. My address may be had at Fong Wan Office. MRS. J. CALDER.

FONG WAN HERB CO.
Unparalleled Herbalist
This company guarantees FON WAN HERBALIST has relieved more sufferers in East Bay Cities than many herbalist combined.
548 Eighth Street, cor. Clay, Oakland, Calif.
Hours, 9 to 7 Daily—Sunday, 9 to 12
Phone Oakland 3767 Consultation Free

7L LEGAL

One Line, One Month, $3.00

7L ATTORNEYS AT LAW

FRANK O NEBEKER has moved his offices to 504-505 1st National Bank Bldg. Phone Lake. 3848.

GILMAN & HARNDEN, gen. law practice. Reasonable fees; 424 Henshaw Bld., 14th-Bdy. Lake. 425.

GORDON & OAKES Law Office, 218 Syndicate Bldg Oak. 581.

L. L. STEELE, 11 Bacon Bldg.—Advice free, collections; legal mat.

LEGAL AID — Advice free; family affairs confid.; even. by appoint. 512 Broadway, Rm. 48. Lake. 1585.

YOUR LAWYER—Advice free; fam affairs confid.; bkcy; all law cases Rudolph Hatfield, 289 Bacon bldg.

7L PATENT ATTORNEYS

HARRY C. SCHROEDER
REGISTERED PATENT ATTORNEY
14TH YEAR IN OAKLAND
U. S. PATENTS, TRADE MARKS.
417 First Natl. Bank Bldg Oak. 117

J. B. Gardner REGISTERED PATENT ATTY.
PATENTS, TRADE MARKS.
EASTON BLDG., 13th-Bdwy.; O. 123.

7L NOTARY PUBLIC

NOTARY PUBLIC V. D. Stuart Tribune office, 13th and Franklin. Lakeside 6000

7L DETECTIVES

HITCHCOCK Detective Agency, 309 Pantages bldg Lk. 5140; Pd. 660.

7M MEDICAL

One Line, One Month, $3.00

INDIVIDUAL

Dr. Kwong Shew's policy of treating every case individually—taking a personal interest in the patient's welfare—accounts for his success. Chinese herbs are correctly applied, after a careful diagnosis. Consult Po Kwong Shew immediately! He can relieve your ailments quickly and effectively.

PO KWONG SHEW
Chinese Herb Co.
1918 Telegraph Avenue
Opposite New Market
Oakland California

FOO WING HERB CO.
3108 Telegraph ave. Ph. Pied. 6417

THE MOST RELIABLE AND OLDEST HERB COMPANY IN OAKLAND

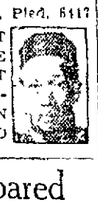

Prepared to Treat Your Case

H. S. Low, directing herbalist of the Sing Herb Company, recently returned from a long research trip in China. He is prepared to successfully treat diseases and ailments of the stomach, heart, liver, kidneys lungs, throat—including abscesses, primary cases of appendicitis, certain cases of hernia, rheumatism, female complaints, nervousness, melancholia, catarrh, TONSILITIS, SWOLLEN GLANDS, blood disorders, skin eruptions, blood pressure, bladder and kidney trouble, gall stones, indigestion, asthma, headache, and many others.

THE SING HERB CO.
Est. in 1912. 491 10th st., Oakland.
H. S. LOW, Herbalist.
Phone Oakland 3259

"INCURABLES"

Why not give yourself a chance to get well? Many people now enjoying good health had been given up as "hopeless" until they were relieved by our herbs. Catarrh, asthma, throat trouble, cough, trouble of the heart, lungs, liver, or stomach, kidney and bladder, skin disease, blood disorders, boils, female trouble, constipation, many general debilities are successfully treated. If too sick to come can be treated at home. Consultation free.

DON WOO HERB CO.
Forty years successful experience.
139 12th St., near Madison. Oak 4224.

CHINESE EXPERT HERBALISTS

How to Get the Best Results and Keep Well

Our specially imported herb remedies of over 3000 varieties have been used in China for centuries. They positively relieve the various diseases, whether your ailment be of the lungs stomach, heart, liver, kidneys, bladder or if you are afflicted with indigestion, asthma, catarrh, blood poison (including blood disorder and high and low blood pressure), rheumatism, appendicitis, piles, female affliction, or any other known complaint. Our wonderful herbs will not only give immediate relief, but will absolutely cause every impurity from your system, by our Chinese Herb Specialist. All ailments of whatever nature successfully treated by our wonderful life-giving Chinese herbs.

When your case is given up as hopeless by others, give us a trial.

Many testimonials by people who have been cured by our treatments.

Herbs sold. Prices Reasonable. Consultation Free.

CHAN & KONG
HERB SPECIALISTS
901 Clay St., corner 9th St., Oakland
Hours: 8:00 a. m. to 8 p. m. Daily.—8:00 a. m. to 2 p. m. Sundays.

7M MEDICAL—Continued

The Acknowledged Leader

Y. L. Chan is the acknowledged leader in Herbal Science. He has successfully treated all of the following ailments, diseases, disorders:

Bright's disease, liver trouble, heart trouble, blood disorders, high and low blood pressure, female troubles, headache, stomach trouble, kidney trouble, bladder disorders, tonsilitis, swollen glands, ulcerations, asthma, chronic coughs, constipation, nervousness, gastritis, rheumatism, and many others.

In fine modern offices you will receive the greatest consideration. Honest dealings are effected through the use of the English language.

Y. L. CHAN HERB CO.
Experienced, Sanitary, Satisfactory
1564 Webster St., Oakland.
Free Consultation.
Phone Oakland 5982.
Hours: 10 a. m.-7 p. m. daily; 10 a. m.-12 m. Sunday.

1060 67th st., nr. San Pablo.
May 18, 1923.
TO WHOM IT MAY CONCERN:
I take this method of expressing my sentiments of appreciation to Dr. Wong Him for the wonderful cures he has effected in cases where several members of my family, including myself, were afflicted with various maladies.
I also desire to be the means of guiding anyone who is in need of medical advice, as he will find Dr. Wong Him to be a thoroughly reliable health specialist and absolutely conscientious. Through an occurrence experienced by a member of my family I can, with the greatest regard for sincerity, state that after a consultation, unless Dr. Wong Him is convinced that his herbs will effect a complete cure, he will under no circumstances accept the case.
Very truly yours,
JULIUS ZUNINO.
ROSE M. LUPORI.
MRS. F. ZUNINO.
GEORGE F. LUPORI.
MARY ZUNINO.
LINA ZUNINO.

KONG WAH HERB CO.
"The most reliable and progressive herbalist."
"Particular herbs for each individual ailment."
2 81 Telegraph ave., cor 28th st. Ph Oakland 4886

DR. WONG HIM HERB CO
RELIABLE HERB SPECIALIST
1701 WEBSTER ST., OAKLAND.
PHONE LAKESIDE 477

7M MEDICAL MASSAGE.

AA—CARTER, M. M.—Scalp, facial massage. 1007 Bdwy.; Lake. 6604.

ELEC. sweats, bath, massage; best 1115 Grove, Apt. 1 Oak. 2188

ELECT. treats., rm. 202, 1805 Teleg.

WOODWARD INSTITUTE, 1963 Telegraph. Steam cabinet baths and massage

7M OPTOMETRIST.

F. W. LAUFER
487 Fourteenth street
Phone Oakland 4010

CHIROPRACTIC

DR. MARGARET HAYNIE, chiropractor; examination free. Lake 8247. 1121 Wash. st., 3rd floor, room 200.

PERSONAL SERV.

7 BEAUTY PARLOR.

MARCEL wave, 50c. 71 Bacon bldg

MARCELLING, eyes. Lake. 2113.

Permanent Hair Waving
Dyeing, bleaching. Henna packs in all shades, specialty DIEHL'S HAIR STORE, 469 14th st.

SCALP face massage 1963 Teleg

MATERNITY HOMES

GROVE ST. Hospital, cor. 37th. Pd 4823. Latest methods; res. physn.

7 ELECTROLYSIS.

SUPERFLUOUS HAIR
MOLES — WARTS
Permanently removed without pain, marks, scars. We guarantee to kill every hair we treat. JME STIVER, [illegible] Nat'l. Bank Bldg., Oakland Oak. 2521

7R REPAIRING

One Line, One Month, $3.00

7R—CLOCK, WATCH REPAIRING

AA—Friedman Clock Specialty Shop. MASTER SWISS WATCHMAKER. Makers, repairers. 410 13th. O. 2665

HUMPHRYS American, import- [illegible]

7R— STOVE REPAIRING.

STOVE repair, water heating. The Stove Shop, 565 16th st. Oak 3298.

ANDERSON—Relines stoves with sheet iron and asbestos. Oak. 4833.

7H FOR THE HOME

One Line, One Month, $3.00

7H LAWN MOWERS.

O. K. Lawn Mower Shop Ftv 3548

7H CURTAINS.

LAUNDRESS of curtains. Ala. 595.

GARDENERS

GARDENER — Experienced, wants work; will take good care of place during owner's absence. Phone Piedmont 848W.

GARDENER—Experienced; care of flowers, lawns, and pruning; new lawns a specialty. Wm. Fogg, 1024 56th st., Oak.; Ped. 6649W.

GARDENER—Japanese Jim, with good ref.; by day. Ph. Pied. 5516W. Call after 6 p. m.

GARDENER—Jap., day or monthly contract. Pied. 341W. Frank.

GARDENER by day. Lakeside 1956.

JAP gardener; all kinds garden work. Oak. 8034 after 6 p. m.

JAPANESE gardener. Mer. 4938.

TREES felled, gardener. Pd. 2228W.

If you see it in The TRIBUNE tell them so.

7H—HARDWOOD FLRS. POLISHED

FLOORS cleaned waxed and polished, 1½c sq. ft., by elec. Oak 4211

JAPANESE — Electric Hardwood Floor Polishing Co. Mer. 1542 after 5 p. m.

STEVENS Floors cleaned, waxed and polished by elect. 1½c sq. ft. Lake. 6119. Pd. 9138 eve.

7H VACUUM CLEANERS

ROYAL cleaners rented, 75c day. Fillmore & Burpee, 1701 Bdy. O. 6578

7H CARPET CLEANING

A B C CARPET CLEANING, 532 13th st.; Hamilton-Beach meth. O. 5716.

7H MATTRESSES

A Real Service.
MATTRESSES AND PILLOWS MADE OVER—Returned in a day. New Kapok Mattress mattresses from $18 to $30. We deliver on approval. Your credit is good.
Phone Merritt 219.
E. 12th St. at 5th Ave.

BEAR MATTRESS CO.
957 33rd st., nr. San Pablo. Pied. 3338
New 40-lb. floss mattresses, $21; mattresses made over, $3; 1-day service

7H HOUSECLEANING.

CLEANING windows. Mack. M. 5574.

DAY work, wash., iron., housework; Japanese. Pd. 7307W, after 6 p. m.

HOUSECLEANING, floor waxing, window washing, painted walls and woodwork washed; fine work P. J. Rowe, Oakland 8832.

HOUSEWORK, exp. Jap. Oak. 6517.

KITCH. ceilings, windows. O. 3636.

MACK the window cleaner is still on the job. Phone Lake 3278.

JAPANESE; efficient worker by the day. Hal. Lakeside 3771.

7N NEEDLECRAFTS

RATE $3.00 a line a month.

7N — DRESSMAKING, MILLINERY.

A EUROPEAN costumer will come to your home. Fit and style guaranteed. Berk. 837.

ALT.—Dressmaking and tailoring. O. 8712

DRESSMAKING—Remod.; will cut and fit your dresses, 5½ Monte Vista ave. Pied. 2017J.

DRESSMAKER—1st class, wants work at home or by day. Price reas. Call after 6 p. m., P. 3020J.

DRESSMAKING, first class, by the day. Thornwall 1398.

DRESSMAKING, remodeling. O. 833.

DRESSMAKING, millinery. M. 1379.

MILLINERY taught in 1 less. L. 6055.

PLAIN sewing, dressmaking. F. 3757.

7M LAMP SHADES.

SILK lamp shades made to order; also mended. Call Tuesday or Thursday mornings. 5593 Taft ave.

7M QUILTING

QUILTING all kinds. Ala. 9050.

7B BUILDING TRADES

One Line, One Month $3.00

7B—CONTRACTORS, CARPENTERS

A-1 CEMENT WORK
Walks, steps, gar., found.-Pied. 7594J.

A— BUILD
Bungalows, flats, apts., in great demand. We can make your money earn 20%. Plans, specifications free. We furnish money. Phone, we call.
CALIF. BUILDERS CO.
1534 Franklin st.; Oakland 72.

AA—Contractor, builder, new and remodeling; good work guar., reas. prices; plans, est. free. Pied. 5792.

AA—WILL finance and build according to your plans. Darling & Petersen, 229 14th st. Lake. 2378.

A—Cement work reas. Lake. 6631.

A-1 CARP., repairs, remodels, no job too small; terms. Forbes, L. 6568.

A—CEMENT contractor. Ala 565J.

Build An Apartment House
If you have clear lot we will finance entire cost of apartment house. Cal. Builders Co., 1531 Franklin st. Oak. 72

BUILDING, alterations and repair work done in carpentry, concrete, plastering and stucco. P. 6974W.

BUILDING, alter repairs, good work. Reasonable, est. given. Pied. 8530J.

BUNGALOW plans drawn to suit, $10 to $20. 3751 E. 14th st. Fruit. 5065. Evenings 4505W.

BARR & SON, contractors and builders. 306 26th st. Oak. 8102.

CEMENT CONTRACTOR
F. Roberts, sidewalks, etc. Oak. 4717.

CARPENTER—House repairing; day or contract. No job too small. Prices reasonable. Lakeside 6855.

CARPENTER and builder; alterations, day or contract. Lake. 1557.

CARPENTER—Contract, remod. all kinds; guar. J. Nelson, Mer. 5539.

CONTRACTORS, builders, remodeling, cement, plastering. Pied. 6338

CARPENTER wants work by day or contract Oakland 3756.

CARPENTER, job and contract; reas. price. Lake. 898. 3326 Tele.

CARPENTERING, remodeling, roof repairing. Fruitvale 3741W.

ED DOTY, CEMENT CONTR. R. FRUIT 3701W OR LAKE 6750.

HAYDEN & SMITH, MAGNESITE contrs., drainboards, bathrooms, floors, etc. [illegible] Ftvl. 2985J.

WE make a specialty of general alterations, additions, store fronts, garages, foundations and difficult construction. Let us fix up that old building, turn it into flats or perhaps turn the whole into apartments. Phone Mer. 151

7B ELECTRICAL.

D & W. Elec. Co. 625 Oak st. Oakland 5155

FIXTURES, wiring. Stroll, Lk. 6232.

SPECIAL—5 rms. wired for $30, with fixtures. Service Electric Co., 917 7th. O. 9533

7B PLASTERING.

C. THOMPSON, plaster contr.; new patch. Pd. 5768W. 1022 61st st.

7B HARDWOOD FLOORS.

AAA—Inlaid FLOORING, HARDWOOD floors promptly instal.; old floors cleaned and refinished. Res. 688 46th st. Ph. Humboldt 278

A—Old floors made like new; floors sanded, polished stains removed King, 240 42d ave. Fruitvale 2369.

A—YAMA HARDWOOD FLOOR CO. New hdw. flrs. laid; pine flrs. fin.; beau. work. 2760 Grove; O. 4716.

AA—Reliable. That is the reason we are always busy. H. Aronsen, 2233 Santa Rita, or Fruitvale 2618

Miyake Hardwood Floor Co.
Floors laid, finished, sanding, polishing; reas.; 1st-class wk. Office, Ok. 428; res., Pd. 5327M 849 37th st.

7B CHIMNEY BUILDER.

A. M. Hite, chimney builder, 1811 8th st. Phone Lakeside 7852.

7B—ROOFING, REPRNG., SHNGLNG

A-1 ROOF repairing and painting; reas. Peterson, Ala. 462W.

ELLIOTT & ELLIOTT, shingling contrs.; oil work a spec. Bdwy. 40.

F. C. MEYER, Shingler. Oak. 5422.

H. J. EDWARDS, old reliable shingler, roof repairer; liab. crd. O. 7246.

7B PAINTING AND PAPERING.

A-1 PAINTING Pure lead and oil; spe. prices. Fruitvale 4576W.

A-1—G. L. SEAVER. Fruit 5191J. Prices reas.; best mat.; work done promptly.

A-1 paperhanger, reas. Oak. 2111.

A—Painting, paperhanging. F. 389J.

HOUSE PAINTING reasonable. 350 Grove st. Telephone Berk. 2232.

IF you are dissatisfied, call Pied. 9154. 1st-class decorating only.

MARSHALL Anywhere Eastbay int. ext. paint, dec. Est. given. Alameda 3134.

OLD-TIME prices; expert paperhanging, tinting, house painting; 15 years' success here. Wm. MacDougall, 248 Mather st. Pied. 9568

PAINTER AND DECORATOR
WALTER BLUMERT
[illegible] 51st St., PIEDMONT 6121.

PAINTING Very reas. Call Merritt 4235, 629 E. 12th.

PAINT or tint; handy man for hotel. E. Meyes, 785 14th st.

PAINTING, tinting, paper hanging, all kinds, prices reas. Pied. 2468J.

PAPERHANGING. Elmhurst 2053.

LOST

One Line, One Day, 20c.

AIGRETTES—2 bunches, bet. 9 and 9:45 Thurs. p. m., San Pablo bet. 29th and 14th and Broadway, or on Franklin bet. 14th and 19th; valued as keepsake. Rew. L. 3369.

BAG, black leather, cont. watch, keepsake; $40, gold pencil; liberal reward, no questions asked. 490 Wesley; phone Merritt 5598.

BAR pin, platinum; Wednesday eve. Reward. L. Meyer, Key Route inn

BAG of sewing. Call Fruit. 4519.

CANVAS BAG—Lost; containing package of 3x5 record cards, lost off Tribune auto truck somewhere in Alameda. Please return to Tribune office, 1401 Park st., Alameda, or main office, 13th and Franklin sts., Oakland.

CAT—Tan, Persian, large, about 5 mos. old, bet. 5th and 7th sts., West Oakland. Liberal reward. Return 1609 5th st. or phone Lakeside 4851.

COLLIE and shepherd mixed dog; ans. to name of Fido; reward. 1429 84th ave.

CRETONNE, in roll; lost 26th of May on way to Bellview ave.; reward. S. Kovacs, 6015 College ave. Phone Pied. 2395.

CAT, male, bob-tail, gray-white; liberal reward. 2329 10th ave.

CANARY—Lost, 102 4th st. Phone Oak. 7766.

DOG, brown, white; Wash. bet. 10th-13th st. Sat.; rew. 1321 Alcatraz, S. Berk.

DIAMOND ring, wars; rew. F. 4223J.

FUR—Brown neck piece on Ashby or College car, Saturday, May 26. Reward. Phone Berkeley 1176.

GLOVE—1, gentleman's gray suede fur lined, lost nr American theater. Phone Berkeley 5366.

NECK piece, brown with fur tassels. Fruitvale 1822W.

OVERLAND tick., return portion, Oak. to Springfield, Ill. Emma Bradley, May 7 p. m., Berk. 4543. reward.

OVERCOAT, man's brown; Wednes. night at auditorium; rew. M. 4507.

PUPPY, black and white Fox Terrier. Phone Pied. 2343; reward.

WATCH, lady's gold, initials H. C., bet Francisco and Delaware sts., Berk., Richmond car, 9th and 8th on Washington or W. 8th st. car. Kindly return. Reward, 707 Peralta st. Berk. 8293W after 6 p. m.

WALLET, brown, with checks and currency, return to 1323 Bancroft way, receive reward. B 1873J

WRIST WATCH—Initials G. M. T.; Thursday, 4732 Shattuck av., Oak.; reward

WATCH—Gentleman's gold Illinois, at Piedmont, Decoration day; reward. 2412 Wheeler st., Berkeley

WRIST watch, gold M. M.; reward. Lake. 5000 or 2725 Nicol av., E. Oak.

FOUND

KEYS, large bunch. Call for at Peerless Cafe, 12th and Franklin

PURSE—Call Fruit. 2824J.

PERSONALS

One Line, One Day, 20c.

ANY girl in sorrow, perplexity needing a friend, adviser is invited to call or write Miss N. Hudspeth, Salvation Army Home, E. 28th st. and Garden, Oakland. Fruitvale 3122

BOUGHT the San Pablo Cafe, 1931 San Pablo ave., Oakland. All outstanding bills must be presented on or before Saturday, June 16, 1923. Van De Costa.

GIRLS in distress or trouble of any kind will find a friend in the matron of California Rescue Home, 2107 13th ave. Merritt 2186

GAS Consumers' Association reduces your bill 15% to 30%. 864 12th st.

HARRY E. WARREN—Indian motorcycle No 81 M 926 will be sold for expenses June 18, 1923, at 621 18th st.

IF SICK or in trouble will pray for you gratis. Unknown. Box S 13015, Tribune.

NOTICE OF NON-RESPONSIBILITY
My wife, Vivian Howard, having left my bed and board, I am in no way responsible for any debts or obligations contracted by her on or after this date.
Dated June 5, 1923.
[illegible]

NOTICE is hereby given that I intend to buy the bakery business known as the Blossom Bakery, 1741 8th st., Berkeley, California. All outstanding bills must be presented on or before Monday, June 11, 1923, at the premises.
CELESTE REALI.

Notice is hereby given that I will not be responsible for the debts of my wife, Lulu Ellis, on and after the 7th day of June, 1923.
MACK ELLIS

Notice is hereby given that I will not be responsible for any debts contracted by my wife, Margaret Agrella, on and after June 6, 1923.
A. J. AGRELLA, JR.

Notice is hereby given that I will not be responsible for the debts of my wife, May C. Jordan, on and after the 5th day of June, 1923.
C. A. JORDAN.

Notice is hereby given that I will not be responsible for the debts of my wife, Beatrice Houston Trolson, on and after June 4, 1923.
FRED TROLSON.

8-10 INSTRUCTION

One Line, One Month, $3.00

BOOKKEEPING, Gregg and Pitman shorthand; day or evngs.; indiv. instr. Parker-Goddard Secretarial School, 1121 Washington st. L. 4000.

LANGUAGES 2483 Bdy.; L. 8120. Native teachers.

MARCEL wave and beauty culture taught. Roberts, 71 Bacon bldg.

8—MUSIC, DANCING, DRAMA

AAA—Glines Private Studio. Dance in 3 lessons. 1405 1st ave. Merritt 3801. Beginners especially. Classes for children. Russian ballet, tap, stage preparation, elocution.

ADULTS—Children trained for stage—Screen—Dancing—French—Vocal—Elocution—Piano—Day—[illegible] 886 Cleveland, cor. Pk. blv. M 552.

If you see it in The TRIBUNE tell them so.

8— MUSIC, DANCING, DRAMA. Continued.

AA—MacDONALD-Johnston, oldest estab.; stage, dancing, singing, etc.; Sat., 3 p. m., I. O. O. F. Temple opp. T. & D.

A—JAZZ PIANO playing, all pop. songs; real jazz time. Christiansen School. 3847 Telegraph. Pr. 1624.

AMERICAN Conservatory of Music; [illegible] voice, saxo., etc. Over State Theater, L. 1210.

ACCORDEON teacher; mfr. 1109 7th street.

BAY CITIES CONS., music, violin, piano, mandolin, guitar, banjo, 'cello, class violin for children. Liniger, 624 Hobart. Lake. 5143.

DANCING lessons any day or eve. Classes Wed. and Fri. eve. Dances Tues., Thurs. and Sat. eves. Unsurpassed music and service. L'Algion Ball Room, 1554 Franklin st. Phone Lakeside 7219.

DANCING lessons, $2 hr., 1-4 daily. Thurs., Sat., Sun. eve. Arcadia.

INEZ WRIGHT, music, dancing studio. 2117 11th ave. Merritt 278.

KORNELIS BERING, solo violinist, graduate Conservatory Amsterdam; teaches violin. Sevcick and Auer methods. Professional coaching. Piedmont 3869J.

PIANO Lessons and accompaniat. 2283 Bdwy. Lakeside 8126.

PIANO playing, 12 lessons. Waterman Method. Lake. 3069.

PIANO and violin; best method; pupils visited. Oakland 5196.

PIANO LESSONS, PUPILS VISITED. L. GETCHELL, MER 1080.

REX GLISSMAN
Playing at T. & D. Theater. Banjo Studio. Latest method. Ala. 4008J.

WEBBER'S School of Dancing, class Mon. and Fri. eve., 8 to 10; special rate, lady 8 lessons $3; gent. $4. Socials Tues., Thurs., Sat. and Sun. We teach the tango Tues. and Thurs., 7:30, 8:30, free for same admission to Social. Priv. lessons anytime. L. 1338 form. Maple hall.

10 TRADES TAUGHT

A—NATIONAL Barber School, learn the trade and be independent; wages paid, tools furn. 417 10th st

AUTO KNIT machine operation taught. Oak. 3251.

MEN WANTED
to learn auto and tractor business, etc. Good proposition, don't miss it. Oakland Auto Trade School, 211 12th st. One of the finest auto schools in states.

12-13 HELP WANTED

MALE

Advertising grouped by occupation as shown by first word.
One Line, One Day, 20c

AUTOMOBILE mechanic, first-class, Packard man preferred. Earl C. Anthony Inc. See Mr. Chadwick 2211 Webster st.

AGENTS wanted for picnic and train service. Apply Sacramento Short Line News Company, 40th and Shafter.

ALL ADVTG. for "Trades Taught" appear under that heading following "Educational."

AUTOMOBILE color varnishers; first-class, 2; immediately. Liberty Auto Co., 1750 E. 12th st.

APPRENTICE for auto repairing. 211 12th st.

AUTO electrician; also battery man. 320 14th st.

BUSHELMAN, first class. Apply J. J. Krieg Co., cor. E. 14th and Fruitvale ave., Oak.

BOOKKEEPER for dental office. Apply 1224 Broadway at 7 p. m.

BERRY pickers, Sonoma Co.; conditions good. Phone Ftvle 2861J.

CHANCE to learn the real estate business. Good proposition to live man with machine. Call Fri. or Sat. Branch office Realty Syndicate, 816 San Pablo, Albany.

COLLECTOR
Good salary to start; rapid advancement if earned; must be hustler and willing to work; 21-30 yrs. 373 Blake Block, Oakland.

CABINET AND FRAME MAKER for planing mill. Apply Lannon Bros. Mfg Co., 5th and Magnolia.

DIEMAKER and cutting press feeder wanted for folding paper box factory. Mutual Paper Box Co., 522 Battery st., San Francisco.

DRIVER for established laundry and cleaning; salary and commission. East Bay Laundry, 844 University ave., Berkeley.

FOR "Help Wanted" advs. that require an investment see "Business Opportunities."

GROCERY clerk and delivery. References. Box M123165, Tribune.

HELPER—Nights, $2.50 day. Albany Garage, 819 San Pablo.

MEN WANTED.
Two neat appearing men can secure a steady position with a well-established concern in Berkeley; experience unnecessary. Call Room 102, 2161 Shattuck ave., Berk., 7:30 p. m. sharp, Monday, June 11.

MECHANIC—First-class Buick and Chevrolet man. See shop supt. Chaplin Motor Sales Co., 2412 Central av., Alameda.

MOTORCYCLISTS over 16 for messenger service; good wages. Western Union Telegraph Co.

MATTRESS maker wanted; steady work. 123 East 14th st.

OFFICE WORK—Ambitious young man for Ford Agency; typing exp. and some knowledge shorthand req.; good opportunity to advance. State salary expected, age and refs. first letter. Box M122606, Tribune.

Painter Foreman
MUST BE ABLE TO HANDLE MEN.
APPLY IN PERSON
C. L. Best Tractor Co.
SAN LEANDRO

PIANO salesman wanted—Two good piano salesmen; men looking for advancement. Outside work on liberal draw and commission. Apply bet. 8:30 and 10 a. m., Wurlitzer Co., 575 14th st.

PORTER work, 2 men wanted, $40 and maintenance. Apply Housekeeper Alameda County Hospital. Phone San Leandro 247.

PORTER, chauffeur or janitor, colored, experienced. Berk 7852J.

RADIO mechanic, thorough; part time. 5687 San Pablo avenue.

SALESMEN—10 neat appearing men between the ages of 30 and 50 years, who will appreciate opportunity of making $50 to $100 per wk. Only those who want to make a success and are willing to hustle need apply. Call eves. 7:30 sharp. Room 215, Henshaw Bldg.

SAXAPHONE player for Lake county resort, with Joe Phillips orchestra. Call 3043 Capp st., Fruitvale for information.

SACK mill wood, piece work, want boys 16 years of age and over. Standard Coal Co., Standard ave., near Webster, West Alameda.

SALESMAN—Two for quick seller; salary and com. 408 14th st. 9 to [illegible]

SALESMAN—Experienced machinery; on commission. Call Alameda 1753 W bet. 6 and 7 p. m.

12 HELP WANTED—MALE. Continued

MEN over 18. Call 576 13th street.

SALESMAN—Young man for hardware store; able to drive auto. Box S2249J, Tribune.

SHAKER-OUT wanted in stove plate foundry. Hammer-Bray Co., 26th ave. and East 12th st.

SUN WORK: car owners to put up [illegible]

WOOD workers, stationery, auto tops, 2 first-class; auto trimmers 3 first-class. Liberty Auto Co., 1750 E. 12th st., Oakland.

WASH man, experienced; also wringer man. Apply 976 28th st.

YOU MAY BE THE MAN I WANT. Do you want to go ahead in life? Ambition, honesty and loyalty more necessary than experience; $100 per week while learning, and a better future; you must be over 25 years of age and of good appearance. Call Monday evening, 7:30, June 11th, Room 2, 640 14th st., Oakland. Work in Oakland or vicinity. You will bless the day you answered this ad.

13 — HELP WANTED — FEMALE

Advertising grouped by occupation as shown by first word.

ARTS & CRAFT SAGENCY
302 Tapscott Bldg.—1916 Bdwy.
Graduate nurses .....$90-$100

AT OAKLAND EMP. L. 820
Good reliable help to register with me. 1225 Broadway, Room 3.

ASSIST with housework; reliable girl wanted. Merritt 1610

17—SITUATIONS WANTED—MALE
Continued

ANYTHING—Man 30 wants any kind light work; reasonable pay. Box M100961, Tribune.

ANYTHING, all day or part time, by young man student. Box M104633, Tribune.

ANYTHING—Japanese boy wishes any kind of work. Frank. Lake. 3440.

[illegible] line. Lumber, hardware pfd. Open for eng. at once. Box M101442, Tribune.

COOK—First-class Japanese, and wife for second work in small private family in Oakland or Berkeley. Box M 128413 Tribune.

COOK—Chinese desires position in private family or boarding house. Oakland 9344.

DAY WORK, Japanese, young boy, wishes house work, dish washing. Fred Ito, Lakeside 3838 after 6

ELECTRIC apprentice or [illegible] tice in cabinet shop. Phone Alameda 3178J.

GARAGE foreman wants floor work afternoon or nights; can keep books or do shop work. Lake. 7336.

GARDENERS—Advertise under "Gardeners," following "For the Home" (TH) on 1st Want Ad page

HOUSEWORK—See "For the Home" or "Situations Wanted, Female"

NIGHT watchman, gateman, checker; reliable man wants situation. Norman, 516 Alice st. Lake. 3536.

SHOW CARD writer, exper., wants to take up window trimming as helper. Lakeside 1353.

PAINTERS, ETC.—"See Building Trades."

TRUCK DRIVER—Reliable middle aged man, 15 yrs. exp.; best of ref. Wholesale house pref.; knows East Bay cities. Box M35210, Trib.

WATCHMAN, clerk; any light work by a reliable man. Box M35247, Tribune.

YARD work, sawing trees, spading lawns, all kinds general work; have tools. 518 6th st.

RETURNED SOLDIERS.

AUTO MECHANIC; helper, experienced, fast worker, wants steady position. Phone Fruit. 4569W.

DRIVER—A. E. F. soldier wishes position; can drive any make of car or truck and do minor repairs. Box M134684 Tribune.

DRIVER—Can repair any make machine; have complete set tools and own car if necessary. Box M124186, Tribune.

DRIVER, experienced, wishes position. Can drive any make car or truck. Phone Lakeside 6746.

18—SITUATIONS WNTD.—FEMALE

ASST. BKPR., general office work—Young lady two years' experience in plumbing establishment would like position with some plumbing concern or wholesale house; present employer retiring from business; references. Phone Lake. 234, Miss Johnson; or write care 567 19th street, Oakland.

ANYTHING—Middle aged Japanese woman wants steady halt day work in mornings. Ph. Oak. 6651.

BOOKKEEPER, typist, with knowledge of shorthand, [illegible] time work; mornings preferred Pied. 7580.

BY young widow, good education, personality adaptable, exp. life ins., real est., some typing, city or country. Box M37241, Tribune

BAKERY saleslady or fountain [illegible] competent. Call Mary Berk. Oak. 5484.

BOOKKEEPER desires simple set of books in the evenings. Box M109416, Tribune.

COOK—Young woman with good boy of 11, wishes position in private family; capable; very good cook and waiter; ref., good wages. Phone Berk. 2418 or call 2340 Ashby av., Berkeley.

CARE of children, days or evenings. One dinner dishes washed. Lakeside 3619.

CARE of children and assist with housework; young woman wishes position. Pied. 9053.

COOK dinner, wash dishes and keep kitchen clean, like to cook and carfare. Box S32683, Tribune.

CLERICAL typist, young woman desires work half day. Ala 1089.

CARE for children evenings. Neat reliable woman. Fruit. 3204W.

COOK—First class, best refs. Phone Fruitvale 2431W.

DRESSMAKER, two year H. S. graduate, wants permanent position with [illegible] Best refs. Phone Fruitvale 2841J.

DAY work—Japanese woman wants position, housework, washing, ironing and evening cook. Lakeside 3838.

DAY work, Mon., Tues., Wed., experienced ironer. Call Merritt 4563 after 6 p. m.

DAY work by Japanese woman, mornings, washing, ironing. Phone Oak. 6618 or Oak. 796.

DAY work, Japanese woman wishes washing, ironing and housework. Phone Lakeside 4120.

DRESSMAKER—Expr. col. woman wants steady work with dressmaker; $2 day. Call aft. 2 p. m. P. 5972

DRESSMAKERS — See "Dressmaking Millinery."

HOUSEWORK a few hours daily. Competent young woman, forenoons or afternoons. Ph. Thornwall 1276.

HOUSEKEEPER; middle aged, refined woman, for a motherless family. 2815 38th ave.

HOUSEWORK wanted by experienced colored girl, by part day or hour. Oakland 7659.

HOUSEWK—Reliable woman wishes work by the day or week, also will nurse. Pied. 8184W.

[illegible] family, by middle aged lady. Box M104572, Tribune.

HOUSEWORK, a Japanese girl wishes washing or ironing, etc., by the day. Piedmont 7656W.

HALF DAY work or evening work; references. Phone Pied. 3395W any evening.

HOUSEWORK and help cook; Japanese woman. Oakland 6123.

LAUNDRESS—Experienced, wishes [illegible] in private family. Will also [illegible] boys, one is 3½ and boy 15 can do chores. Address Mrs. Grandine, 3603 E. 12th st.

LAUNDRY—Japanese woman wants washing, done at home. Phone Lakeside 5094.

MAID in hair dressing parlor or to answer phone in hotel or apartment house. Wanted by colored girl, Oakland or S. F. Pied. 9128.

MARRIED lady and girl, 8, offers her services in motherless home for room and board. Oak. 7574

NURSE, exper., wishes position in physician's office; special training in surgical and office work; also x-rays. Box M 122727, Tribune.

NURSE, Christian woman who dearly loves children, would like to care for them in absence of parents; by hr., day or wk. Ftv. 1733.

NURSE—Pract., wishes lady convalescent by day, wk. or hr. Ph. Oak. 7999.

NURSE—Practical, experienced; maternity cases preferred. Alameda 3445J.

NURSE, practical, middle-aged; semi-invalid patient by day, week or month; day pref. Pied. 5831J.

NURSE—Colored, graduate; ready for maternity cases. Phone Piedmont 2482J.

RELIABLE woman wants to go out washing or cleaning by the day. Pied. 5264J.

STENOGRAPHER, 1st class, 12 yrs. exp. in law, r. r., lumber, auto, desires position in [illegible] of meeting public. Sal. $125. Box M128172, Tribune.

18—SITUATIONS WNTD.—FEMALE
Continued

OFFICE work, high school girl bkpg., stenog., typing. 3511 B 10 st.

STENOGRAPHER, experienced, desires permanent position beginning August 1. Write Box M104274, or phone Fruit. 3564.

STENO., 7 yrs. exper. as clerk, secy and asst. bkkpr., desires good position. Call Lakeside 6866.

[illegible] Mrs. Rogers. 2275 35th ave. Fivie. 2760W

YOUNG lady desires position as nursery governess or second maid; references. Box S22468, Tribune.

19—EXPRESS—STOR

BISHOP'S TRANSFER AND STORAGE. 3624 Grove st. Humboldt 183.

CAREFUL mover, $2 per hr. Phone Lakeside 1150. 1424 Grove st.

[illegible] moving our specialty. Oak. 2925.

20—APARTMENTS

One Line, One Month, $3.00.
Advertising grouped by location as shown by first word.

APARTMENTS—3, 4 and 5-room apt. with private entrances; all outside; kitchen completely furnished, including breakfast nook; wall beds and up-to-date improvements; K. R. station at corner 55th and Shattuck; rents $50, $52, $57.50 and $65, with garage. For information phone Piedmont 7703J.

ALEXANDRIA APTS.

1006 Jackson st., overlooking Lake Merritt; beautiful new apts.; never occupied; 3-4 rms., furn. or unfurn.

ALDA APTS.

Brand new, 4-room apt.; garages; close in; rents very reasonable. Ph. Huntington, Oakland 72.

APT. 3 rms. furn.; piano; adults; Lake view; for few months, $60; also one unfur.; same view. Lakeside 5236.

ATTRACTIVE unfurnished 4 rms.; nr. K. R. and cars; garage. Piedmont 2879W.

ATTRACTIVE sunny 3-room, furn. Apply 882 18th st., nr. Market. Reas

ADULTS ONLY—2 unfur. rms with bath; sun all day; attr. neigh. O. 2802

ANNABELL Apts., 586 24th st.—3-rm. furn., h. w. ht. heat; $17.50; near K. R. Oak. 1674.

ARDELL APTS., 1227 3d ave., Sun. 3-rm. unfurn., front apt. Gar Mer 4197.

ATHOL AV., 237—2-3-rm. apts. fur. and unfur; 2 w. beds ea., nr. K. R., and cars; reasonable.

ALHAMBRA, 160 9th st., front sunny 3-rm. apt., jan. serv., walk. d s.

ALA. 4299—2-4 rms., pantry, pr. beaches, S. P. locals 1440 6th st.

AMERICAN APTS.—Attrac. 2-3-rm apts., close in; reas 1628 San Pab.

ATLAS APT., 814 14th st.; just completed; $25 mo up. Ph. Oak 2551

[illegible] $33 15th.

ATHOL AVE., 237—3 rms. furn., adt.

BERK., 2147 Russell st., 3-rm. furn apartments; hot and cold water, electric lights; close to Key Route and S. P. trains, rent reasonable. Apply apt. 1.

BERKELEY—Apartments, 2 large sunny rooms, well furnished, 3 min to S.P. and Key, employed couple preferred. 2218 Ashby av., cor. Deakin

BERK., 2050 Hearst, cor. Shattuck—Everything new and clean; 2 and 3-r. apts., wall beds, also sleeping rooms; reas; near all trains

BLAKE APTS., cor. College ave. and Lawton; upper 4 rooms and bath, beautiful view; separate entrance. $40.

BEAU. FURNISHED APTS

Grand Ave., 359 nr Lake and Park

BELVEDERE APTS., 61 8th st.—2-room apt; nr. cars, trains; $25. Lake. 173.

BWDY., 4118—Finest new apts. 3 rms. and bkfst. rm., stm. heat, h. w., 1 blk. S. F. trains, $55-$60 mo.

BUENA VISTA APTS., 1817 Brush st., nicely fur. 2, 3-rm., mod., summer rates.

BERK.—Adeline st., 2890—2 rooms, sunny apt., nicely furnished Berk 6170W. Good transportation.

BRUSH ST., 18[illegible] and kitch. sun. cor., clean, w. h., priv. b., tile sink and w. trav. Adults.

BROADWAY, 4174 and 4176, 3-rm. apt., mod in every way. Pd. 5316J.

BDWY., 4216—New mod 4-room apt. opp. Tech Hi School. Pied. 467

BENTON, 1627 Market—Furnished 2 and 3-room apts.

BROOK ST., 2036—3 sun. fr. rm., ½ blk. S. Mary's College. L. 2958

CASTLEREA VILLAS

616-626 Beacon st., off Lakeshore; something new and unique, 2 and 3-rm apt villas, wonderful view of lake and hills; conven. to S. F. trains. Phone Lakeside 3868.

CENTRAL APTS.—2 rms furn., 3 rms., unfurn., steam heat, hot water; nr. K. R.; rent reas. 482 40th st., Piedmont 1293.

CERRITO, 3882, b.k. Pied. 513, 4-rm unf sunny apt w. bed, hdwd flrs, tub, w. h. Pied 5134

COLLEGE AVE., 5404—Sunny modern clean; 3 rms., bath and sun porch; unf.

COLLEGE AV., 5250, nr. Bdway.—New unfurn 4-r., separate bed r.; $57.50; garage if desired. P 2847W.

CASA ROSA—3-rm. apt., [illegible] furnished; heat, hot water, phone. 1491 Market; Oakland 4164.

CAROLINE—Att. mod. [illegible] apt; 2 wall beds; hdwd floors; close in nr. S. F. trains. 2500 Grove

CALIFORNIA Apts., 19th and Bdwy. Comp fur. 2-3 rs. by wk or mo.

CASA DELA APTS., 704 14th st.—Close in 2 rm. and single fur. apts.

CASTRO, 1920; 3 rooms and bath, $30 month. Lakeside 7487.

EUCLID AVE., 487, just off Grand—2 and 4-rm. unfur. front apt. Call [illegible]

EUCLID AVE., [illegible] ht., h. w. and janitor; ref.

E. 16TH ST., 304—Vue due Lac; mod. 2, 3-r. furn. apts. Merritt 1765

E. 23RD ST., 2429—2-room fur. apt., $15 mo. Phone Fruit. 2312W.

EL NIDO Apts., 1580 Madison—2 and 3 r. fur. heat, h. w. and service.

E OAKLAND, 1970 38th ave., 4 rms., $40. Phone Ftvl. 160.

E. 15, 132—New fur. 3-r. apt.; reas.

E. 18TH, 234—4 rms. furn. Mer. 2601.

FIRST AVENUE

Facing Lake Merritt, a brand new building; have 3 3-room apartments to rent unfurnished. Unusually attractive; rents $55 and $60

WICKHAM HAVENS, INC.

1500 FRANKLIN st. Oak. 1750. Merritt 5120 after 6:30 p. m.

FOREST APTS. Cor. 40th and trac. 3 and 4 rms., tile bath, shower, 2 w. beds, firepl., steam heat, h. water, kitchen furn., beautiful interior. Key Realty Co., Pied. 3034.

FRUITVALE AVE., 1846—Choice sunny 3-room apt., furn. Special $32.50.

FREDERICK APTS., 536 41st st.—3 rms. furn., 4 rms. unfurn; stm. heat, h. water; K. R. Pied. 5377J.

FRANKLIN COURT 1901 Franklin—2 and 3 rms., 2 beds, sunny; 1 blk. P. O.

FILBERT, 907—2-r. apt.; clean and sunny; wall bed; private bath.

FRUITVALE AVE., 1 room furnished apartment. Fruitvale 4463W.

20 APARTMENTS TO LET
Continued

FURN. 4-rm. apt., 56th st., near Grove st car and K. R. Inquire 740 56th st., Oakland.

GRAND AVE, 728

Beau. 3-rm. apts., just completed; also 2-rm. furn., lake dist.; breakfast nook, shower, laundry, garage, every conv.; nr. K. R. and cars.

GARFINKLE APTS., 37TH ST., 519—gas range; hdw. flrs., ltn., inst. n. w. heater; free water and garbage; gar.; reas. rent.

GLEN APTS.—3-rm. mod., 2 w. b.; hwd. flr., brkfst. nk., kitch. furn.; nr. Pied. K. R. Pied. 2136W.

GROVE ST., 3636—2 3-rm. furn. fr. apts., clean, hot water; reas

HARRISON—14th and Harrison; comp. furn. 2 and 3-rm. apts.; steam, hot water, phone linen.

HILLCREST APTS., 461 Lagunitas Ave.—Beau. sunny 3-r. apt.; Lake [illegible]

HUNTINGTON, 1605 Clay st.—3rm. furn apts.; desirable; downtown location.

HARDING, 672, 15th st. Down town, 3-rm. apt. unfurn. mod. L. 7218.

HARVARD APTS., 542 25th st.—Mod. 3 rms.; st. heat, h. w.; reas., $35 up.

IDEAL APTS., 467 21st; 2-3; nr. lake

JUST COMPLETED—Beautiful corner 3-4 and 5 rooms; all latest improvements; K. R transportation; $50 per month and up; garages; cor. 55th and Shattuck ave. Phone Piedmont 7703J for information.

JACKSON ST., 961; sunny front apt., 2 rms. and alcove, furn. Lake. 715

KENWOOD APTS.—Furn. and unfurn. apt.; 2, 3, 4 rms.; stm. heat, hot water; janitor and elevator service, conven locat. Lake. 191.

KELLY APT., Croxton ave., cor. Broad, and Pied. ave. New and lovely, 2-r. apt., all conveniences. $35. Pied 1252.

LACONIA APTS.

1622 Harrison, 1-2-3-rm. furn O. 8866

LACUNA Apts., 240 Lakeshore Blvd., 3-rm. unfurn. apt., overlooking lake; large, sunny. Oak. 3783

LEFAULT, 509 41st.; 2 rms furn., sun; 3 and 4 unfur; reas; cars. K. R. Pied. 5877W.

LAKEHOLM APT., 2929 Broadway—Furn. apartments two rooms and sleeping porch. Ph Lake 2312

LINDA VISTA district—Sunny 4-rm apt., heat, hot water, select location; 678 Walsworth ave.

LINDEN, 1110—3 rms., well furn., suitable for 2 or 3 adults; garage opposite; reas Oak 7477.

LAKESHORE AV., $30—3 rms. fur. or unf.; all conven. Oak. 7627

LAWTON, 5463, cor. College—4-rm. sunny furn apt. Pied. 7830W.

LIBERTY BELL APTS.—2-rm furn. mod $-5, ½ blk Audit. 71 16th st.

LEONA APTS., 4114 E. 14th st., 2nd av.—3-rm., up-to-date. Pied. 1509.

Maryland Apts., Cor. Tel and 33d st.

ATTENTION, LOOKERS!

2 and 3-rm. furn. apt., steam heat, hot water.

MONTGOMERY ST., 4127, 4-rm. mod. [illegible] off Pied. ave. at 41st st. nr. S. P. trains.

MANSELL APTS., 1805 Telegraph 2 and 3-r. furnished, sunny apts Close in

MONICA, 925 Fallon—Lake district, near Auditorium; modern 2 rms; $20 to $[illegible]

MEAD AV., 86—Fur 5-rm., sunny, modern, close in, fine cond, Pied 4029J.

MIRALTA—Newly decorated 4-rm unf apt stem h service 873 Belmont st., Lake dist. Lake. 3751.

MORNINGSIDE APTS. just completed; 2 and 3-rm apts. 1606 Fruitvale ave.

MARKET, 1606—Newly furn apts. 2 and 3 rms., private baths

MARKET ST., 3139—2 apts, 2 rms. each; furnished; private bath.

MANILA AVE., 5501—New 4-rm apt.; garage Phone Pied. 8384J

MILLER APTS., 844 13th—Cor 2-rm. st. heat, hot water, furn.

NOTTINGHAM APTS.

2 and 3-rm. furn., steam heat, hardwood floors, wall beds; close to trains. Pied 4876 466 41st st

NEW 4-ROOM APTS.—$25 up. Corner Fairmont and Frisbie sts.; close-in; all hdwd flrs.; stoves, etc. Call 406 11th st. Ph. Oak. 6508; garages

OAK LODGE APTS.

1497 Oak st., facing Lake Merritt; 2 or 3-rm., furn.; reas., desirable.

OAK ST., 918—Sunny 3-room unfur apt.; steam heat, continuous hot water, hardwood floors, walking distance from business district

O'CONNELL

3 rms. furn.; adults. refs. Pied 1626

PARK BLVD, 3947—Very pleasant partly furnished apt. 2 large rms., private home near Key Route, only $25 per mo., including water elec and gas Call Saturday or Sunday. Phone Mer. 1273.

PARK BLVD APARTMENT

4266. These lovely aparts. now ready; very sunny, large rooms, every modern convenience. Phone Merritt 5027

PALACE APARTMENTS

Elegant furn-unfurn. 4-rm apts sun Revised rates 1560 Alice O 3394

PERRY ST., 160—2 rooms modern, sunny, unfurn or furn., nr. Oak carline. App. Pied. 9569.

PILLS, bus. couple or lady; bkkpg. priv. mod home; reas. nr cars. P. 9941W.

PHEASANT APTS., 882 17 st—2, 3 [illegible] 6878

PARK VIEW TERRACE, 271; 1 blk. S. F. trains, walk dist town; heat, furn. and unfurn. 3-rm. apt.

PARK BLVD., 1948—Mod 3-r furn. or unfurnished apt; K. R. Mer. 368

PERKINS APT.—5 rm., up to date unf. 437 Perkins st. Lake. 2023.

PARK BLVD., 4238—Modern 3-rm. unfurn. apt Merritt 1060

ROCKRIDGE dist., 415 Hudson st—[illegible] and $45. Pied. 3444J.

RAYMOND APTS., 1461 Alice—Furn incl. ph., linen; 2s, 3s, 4s. Lk 2875

ROSLYN APTS., 19th-Telegraph ave. 2 and 3-room furnished apts

STRATHMORE Apts., 52 Vernon st. 3-rm. unfurn. sunny apt; ivory finish; hardwood floors, hot water; nr. Lake. and Key Route, walking distance; reas. rent. Oak. 8229.

SYCAMORE, 550, nr. Tel. — Cozy apts., single and double; close in; adults.

SUNNY apt. 4 rms. and brk nk.; partly furn.; hdwd. flrs. Pd. 5187W.

SEVEN APTS. 2214 Telegraph Newly renovated 3 & 4 room furn

TELEGRAPH AVE AT 43D ST.
JUST COMPLETED

Near Key Route, large sunny, modern 3-rm. apts; kitchen furnished; 2 wall beds. Phone Humboldt 186.

THE FAIRMONT

Oakland's best 2-r., 3-r. and 4-r. apts.; modern conveniences, steam heat, ballroom, tennis court; garages $10 Mandana blvd., formerly Cottage st.; car E or Key Route to Lakeshore and Mandana blvd.

TELEGRAPH, 6817—4-r. furn. apts.; sunny; $35-$40, incl. ph., w.; S. P., K. R.

THREE room furnished apt., private bath, nr. S. P. and K. R. Oak. 6986.

20 APARTMENTS TO LET.
Continued

TELEGRAPH, 3618—Front sunny apt.; 1 room, kitchen and private bath.

WEBSTER, 4151—Nice new sunny 4-rm. apt., cor.; gar.; no obj. to baby, nr. K. R. and Tech high. Pied. 8848J.

VENETIA APTS., 116 Lake st., near Oak, 2 rms. and slp. pch., completely furn., overlooking lake; [illegible] gas range; hdw. flrs., ltn., inst. n. w. heater; free water and garbage; gar.; reas. rent.

VERNON, 516; modern fur. or unfur. 3 and 7 rooms, piano and slp. pch. Pied. 5128J.

VIEW ST., 4838—Two rms. with sun rm., all conv., $25.

WHITAKER ARMS

Furn. or unfurn., new mod. 4 and 5-rm. cor. apts., kitchen cab., shower; lot of heat, hot water, gar. and storerooms; close to U. C. and trans. 2524 Benvenue. Berk 8122

WHITAKER ARMS—3-3-4 rooms; fine to sublet for summer seasons; very low rate. Berk. 8[illegible]

WEBSTER ST., 1529—3-rm. apartment, comfortable, clean, ground floor, adults.

WALDO Apts., 800 14th st.—4-rm. apt., unfurn., sunny, close in reas

9TH ST., 138—For rent furnished; modern, new, two-rm. apts. Lakeside 2775.

10TH AVE., 1136—Large sunny furn. 2-rm. apt.; near cars and trains; wall bed and private bath; $30.

18TH ST., 882, nr. Market st., sunny, furnished apt., adults.

19TH ST., 567—2-room apt., partly furn., $25. Lake 281.

29TH ST., 372—2-rm. furn. apt., inclosed slp pch. Oak. 5822

31ST ST., 673—2-rm. furn apt., priv bath, for working couple. Piedmont 6997W.

33RD ST., 570—Nicely furn. apt., 3 rooms, bath; rent reasonable; adults

34TH ST., 523B—Furn apt. 3 rooms, sept ent; adults; $37.50, elect. inc. Landaldy at cottage, rear

36TH ST., 711; nr Grove—Furn. large rm kitch bath $27.50, nr K. R.

36TH ST. 625—New 3-rm mod. apt.; wall bed gas range, garage.

37TH ST., 421—2 or 3-rm. fur. apts., wall beds; nr. K. R. and cars Mooswood park; reas

37TH ST. 485—Sunny 3-room furn apt., very complete Pied. 4166W.

46TH ST., 485—2-r. furn apt., near Key and cars, clean, reas.

47ST ST., 490—2-rm. furn apt., stm. heat, hot water, bedwd. floors

97TH AVE., 1328, E. Oak; 4 new 3-rm. apts; hardwood floors and garages; close to E. 14th st. cars; unfurn., strictly modern

3-RM sunny lower flat, gas range, heat, close to Pied. Key station, $22.50. Apply Wm. W. Bradley, 4080 Piedmont ave.

2-RM. apt. incl. complete hskp eq.; low rent. Lake. 2012.

$30—SILK draped, new, very large com elegant flat; 2-r, bath ltd, dressing r. Oak ave. car E. 6499J.

21—HOTELS

ATHENS, 1556 Bdwy, next to post office. Special rates month or day.

HARRISON 14th and Harrison. Modern; all outside rms; dining room; rates $1.50 up.

HOTEL WALDORF 1095 Filbert 1441 Bdwy. THE Lark Hotel, 641 22d st—All outside rms., h. water; 75c day up; $3.50 wk. up; new manag., near S. P. and K. R.

TEMPLE HOTEL, 269 12th st. Newly furn $1 day up; $4.50 wk up

TRAVELERS' HOTEL, 277 14th st—Modern; 75c day up; $4.50 wk up.

22—FURNISHED ROOMS

Rate 35c a line a week

ATTRACTIVE, sunny rm., Lake dist., real home conv., close in; car. K. R.; bus woman Oak. 832.

A COMFORTABLE [illegible] able, suitable for young work girl; 6 blks. Bdwy. Lake. 8132.

ATTRACTIVE sunny rm., newly fur. priv home. Walk dis. Lake 6357.

A SUNNY rm., h. w., 6 blks Bdwy., 12 blks lake. Lake 812.

A LARGE sun. front rm., running water, 1 or one g'nt. oak. [illegible]

ALICE 1821—2 furn. sun front rms., kitchen gas exp. phone

A NICE furnished room, private home, hosp preferred. Pd 5619R

A LARGE sunny rm. near home of K. R.; refs. Pied 5083J

BRDWY 2867—Clean, airy, furn rm., $3.50 week.

E. 18TH ST., 404; sunny furn. front rms on carline; $15 and up.

E. 14TH ST., 544—Furnished room, in beautiful private home

FRANKLIN, 1744, Apt. 8, large airy room, twin beds. Lake. 7369 $17.50 to each person, min to 14th

FURN room with bath, 1 or 2 gentlemen; board if desired; near all transp. Phone Pied. 6201W

HARRISON ST., 1951 furn rm. priv. home; opp. lake, gentlemen.

HOBART ST., 471—One or more nicely furnished; up to date

JACKSON, 963—Large sun. clean rms.; run water; walk dist $3 up

JEFFERSON ST., 1425—Clean, attractive nicely furnished rooms

LAKE ST., 117, head of Lake Merritt, room for 2 or 3 [illegible] also single rooms Lake. 5334

LARGE sunny room for business couple or two men, nr. K. R., [illegible]

LARGE bright bedroom, [illegible] Pied. 1664W

MADISON ST., 1423—Large sunny, bath, furn, heat, gents only. Rates for 2 or more. Oak 8036.

MARKET, 1416—Sunny front room for 1415 st. and S. F. local.

NICE large rm., piano w. b., suitable for 1 or 2 bus. women, kitchen priv. Pied. 2639J.

SUNNY rm. nr. Grand ave.; fine Lake view, hot and cold water, heat, phone, gents Oakland 1603

TELEGRAPH Ave., 2144, moderate priced sunny room; running water. Suite 6.

TELEGRAPH, 2315—Large sun fr rm., nr. Y. M. C. A., K. R.; priv home, gent.

TELEGRAPH Ave 2124, clean newly furn. rooms; private home

TELEGRAPH, 2401—2 sleeping rms., $12 mo., with priv bath. O. 5134.

TELEG. AVE., 2431, neat rm., nr all trains, walk. dist. Ph. $3.50 wk

TELEGRAPH 2124—Clean sun front rm., mod. ½ block S. F. trains.

WEBSTER, 1920—Small single rm.; sep. entrance; elec., ph., h and c. Water.

WEST ST., 1730—Fur. room. Call after 6:30 p. m

WILLIAMS ST., 551—Large sunny front room for gentleman.

5 AV., 1427—Large sun. front room with private bath, suit business couple of gents, gar.

10TH ST., 584—Sunny rooms; hot water; free baths; $2.50 up.

12TH ST., 966—Nice large front rm. for 1 or 2; ph., bath, nice yard.

12TH ST., 371—Single furn rms.

14TH ST., 963—Sunny front room.

15TH ST., 415—Single or double rms., h. c. water; Bdwy and Franklin.

16TH ST., 860—Clean pleasant room for gentleman, close-in.

17TH ST., 746—5 min. to City Hall; [illegible] mo.; bath, elec., phone. Oak. 8925.

22—FURNISHED ROOMS TO LET.
Continued

20TH ST., near Bdwy.—Room for gentlemen; references. Phone Lakeside 5281.

21ST AVE. and 15th st.—Newly furnished sunny front rooms and bath, $2.50 and $3.50 per week. Phone Fruitvale 4242J.

21ST ST., 696—Small sunny room. Oakland 2996.

24TH ST., 367—Outside sunny rm., [illegible] trains.

25TH ST., 525—Nicely furn. sun. rm.; 1 or 2 gents in priv. family; nice neighborhood; nr. cars and trains.

27TH ST., 594—Small sunny front room; suitable for 1 gentleman. Phone Lakeside 1814.

27TH ST., 565, nr. Tel.—Large front rm. for 1 or 2; walk. dist. L. 3050.

28TH ST., 451, nr. Telegraph; rm. and board for man employed.

34TH ST., 756, nr. Grove—Nice rm., private home $12 mo.; garage.

37TH ST., 410—3 large sunny rooms; phone; $13-$15

38TH ST., 376—Nice rm. for working man; bath. Call bet. 4 [illegible]

23—UNFURNISHED RMS. TO LET

MONTGOMERY ST., 4370—2 rms kitchenet, priv. bath; newly fixed, gas and electric, [illegible] rent $15; garage if desired $[illegible]

TELEGRAPH, 1965—1, 2 or 3 sunny rooms; hardwood floors; hot water

VALDEZ ST., 2412—2 large rooms, use gas range, phone, bath, priv home close in. $20. Lake. 4652

29TH, 665—Two rms for rent partly furnished. $8 per month

24—HOUSEKEEPING ROOMS

Rate 35c a line a week

ALAMEDA, 1630 Lincoln ave—2 or 3 furn clean h k rms; all conv; reasonable

ALAMEDA 2064 Sta. Clara—1 or 2 furn hkpg rms, adults only

ALICE ST., 1855 Single rm. for hskpg., all conv. $10

ALICE ST., 1217 One small, back, sunny room hskpg., $3 week

A LARGE sun front room, furn. kitch, priv., lady employ O 1466

BRUSH, 329—Two lt rooms, newly decorated, $3.50 wk; one rm $[illegible] wk, [illegible] bath, gas stove

BERK., 2929 Berkeley Way, 2 large nicely furn rms ½ blk west of Shattuck, near all traps R 6[illegible]W

BERK., 2927 Ancheta—2 furn. hskpg rooms Berkeley 5364J.

BERK., 2455 A bby ave—Attract. sun. fur hkp rm., bus. wom pref

BERK., 1314 University—2 furn. hskp. rms., water, light, ph., $20

CHESTNUT, 1615, nr 16th—3 nicely furn sunny rms., entire floor, modern k kchen, bedroom, living rm; nr S. P., adults; $27.50 Lake 3672

CHESTNUT ST., 1807; cor of 18th—3 furn. sunny rms all conveniences $27 in town, nr car line

CHESTNUT ST., [illegible] sunny furn hskp rms; nr cars, trains

E. 21ST ST., 1125—2 front clean fur. [illegible] elec. phone, garage

E. 14TH ST., 528—Sun fr. rm and kitchenette $[illegible]

E. 12TH ST., [illegible] large room and kitchenette $15, nr S P

E. 11TH ST., 610—2 rm, sunny, nr trans, garage

E. 17TH ST., 1216, upper rms, 36 wk

EAST OAK, [illegible] rms $[illegible]

E. 14TH ST., 450—Sunny 2-r suite; $27.50 mo; gas and elec, phone

FRUITVALE AVE., 1816—Handsome sunny 3 rms, furnished hkpg. $32.50.

FRUITVALE AVE., 2112—2 nicely furn. sunny hskpg rooms, all conv; [illegible]

FRANKLIN ST., 1919—2 large h k p rms gas elec [illegible] O. 7401.

GROVE ST., 2[illegible] rms $ 6

HOBART, 612—1 rm and kitch, [illegible] gas, elec incl, nr. K. R. S. P.

HOBART, 341—Sunny, nic 3 rm [illegible] suitable for couple employed, reasonable

HARRISON ST., [illegible] rms [illegible]

BERKELEY, [illegible] bed bath also single hskpg. room.

HOBART ST., [illegible] furnished [illegible] housekeeping rooms

LINDEN, 1[illegible] 2 rms Pd. 55; 1 [illegible]

MYRTLE ST., 1[illegible] Two rms, pantry, wall bed, also large front rm, kitchen, new renovation, nr trains, cars Oakland 5475.

MYRTLE ST., 2[illegible] Large sunny room with or without housekeeping. $12.50 per month Lake 2701.

MADISON ST., 1310 Hkpg and slp rms, gas, elec, car space, $4.00-$6.50 wk

M[illegible] 1[illegible] Business women, room and kitch; fireplace. See this

MAGNOLIA ST., 962, 2 modern furnished rooms

MADISON ST., 1532—Room and kitchenette; close-in

ROCKHURST ST., 680, nr. Grove [illegible] furn

SYCAMORE ST., 550, nr Tel—Attractively well furn hskpg rm; choice location, close in

SAN PABLO, 2604—3 sunny furnished hskpg rms, water elec

SAN PABLO 954—One and 2 h k rms., $24 and $30 month

TELEGRAPH, 3[illegible] 2 front rms [illegible] light, hot and cold water

TELEG. AVE., 2431, 2-rm. suite, nr all trains walk dist, ph $[illegible]

UNION ST., 3036, 2 sunny heat h k rms water gas, use bath, E[illegible] nr K R cars P. 4779 W

VERNON ST., 50—Nr. Lake, cozy hskpg rms, includ. gas & clean linen, $8 per wk. Lake 1107.

VALLEY ST., 2337—2 sunny front rooms 2 blks K R Inn, reas

24—HOUSEKEEPING RMS. TO LET
Continued

13TH AV., 3619; 3 clean sunny rms.; well fur.; nr. F carline; cheap rent

14 ST., 986—Large rm., kitch., ph., gas., nr. K R. Vac. June 12

15TH AV., 1429—Large sunny rm. with kitchen, newly ren.; also 1 large single room.

15TH ST., 137—Nr. lake; hskpg. rms.; everything incl.; $13 to $22.50.

[illegible] rms., everything incl., $[illegible]

14TH ST., 733; large, clean, sunny rm. for hskpg., $3 up.

14TH ST., 838—Rent reduced; 1 and 2 rooms furnished housekeeping

14TH ST., 610—Cozy suite, $5 week. Near City Hall.

15TH ST., 638—Clean sunny hskpg rm., comfortable, close-in.

15TH ST., 736—Furn rms for hskp Rent reas. Oak. 5897

15TH ST., 627—3 nicely furn. rooms; [illegible] adults

17TH ST., 1409; nr. Cypress st—16th st car; 3 sunny rms; low rent.

17TH ST., 728, 2 newly fur. rms., h k kitch, gas rng, elec, reg. sink, $25

18TH ST., 618—Nicely furnished h-kpg. rooms. Oakland 6272

18TH ST., 637, 2 nicely fur front rooms and also 1 single room.

21ST ST., 1014, nr. Filbert, 2 hskp. rms., slp. porch, car if desired, nr. cars and trains, inc. phone, gas and elec; reas. children welcome

21ST ST., 742—Large clean sunny rm., kitch., $7.50; 1 r. hsk $3.50.

21ST ST., 545—2-room apts. very Clean, near S. P. and K. R., garage

21ST ST., 918 Single room for hskpg., refs, 1 blk. off Broadway.

23D AVE. 22—2 large sunny front rms. all conv. adults.

23RD ST., 3[illegible] Two rooms and kit Clean, Sepy, close in 1638

24TH, 367—Mod furn front rm., kitch, wall bed, running water, linens and elec inc. ad. Peaceful

24TH AVE. 1530, 2 and 3 mod. conv. [illegible]

26TH ST., 1805—Large sunny rm., gas range, sep. entr. rm., $1.50 wk; car

29TH ST., 628 Bdwy—$5.50 up comp. furn. or share clean. Lake 3398

2[illegible]TH ST., 787—2 sunny furn rms; [illegible] adults; refs, 2 carlines. Call a m

31 ST., [illegible] 2 and 3 rm apts, [illegible] place in San Pablo K R Ped 4[illegible]W or E 2818W 2 rms kitchenette Call 6 to 8

[illegible]TH ST., 678—Nice clean sunny rm., kitch, gas elec, nr K R trans adults

30TH AVE. 1414 Furn rm and kit [illegible] handy to car Fruitvale 3120J

[illegible]TH ST., 111 Sunny furn rooms and kitchenette hardwood floors

[illegible]TH AVE., 1417, 1 rm. (unfurn.), pantry, bath, use of [illegible]

24—HOUSEKEEPING RMS. WNTD

RM in priv family, priv of mill hskpg. Lady Box S27210, Trib

25—BOARD AND ROOM

Rate 35c a line a week

A LARGE [illegible] $100, sun h rms for 4, to $40, each line K R, elec, [illegible] fresh cow milk, poultry F [illegible]

ADA, 7 [illegible] double for [illegible] nr Walley sta car Ala 2816W

ALICE ST., 1817 Beautiful front room, running water, with board [illegible] good home cooking

A LARGE rm and board for [illegible] car Merritt 2400

BOARD and room for two, priv home, walking distance to P. O. Near S. P. and street cars Berk 5166W

BERKELEY [illegible] and room home privileges, good times, reasonable, 2015 Woolsey, Berkeley

E. 12TH ST. 410 A well furn room for 1 or 2 gentlemen, [illegible] to cars key, [illegible]

EXCELSIOR AVE. 1270 For 1 or 2 employed persons near car line, home cooking Mer 4763

FRUITVALE AVE 2115—Excellent board and [illegible] home cooking, reasonable rates, week or month Phone Fruit. [illegible]

FILBERT ST., 1515 Board and lodging [illegible] car line, [illegible] or lady [illegible]

JACKSON, Hop Yat for 2 people, [illegible] home-like atmosphere refined people home cook, [illegible]

LENOX 297—Newly furn, attractive home, opposite Lake [illegible] table and real homelike atmosphere, [illegible] required Oak. 2303

MADISON, 1415—Large rm for

34—HOUSES TO LET FURNISHED. Continued.

29TH AVE., 1643; beautiful furn. bungalow; reasonable; adults.

5-RM. bungalow completely furnished, nr. Tech. High school; rent for summer. Phone Pied. 2382J.

36—ROOMS AND STUDIOS.

AND STUDIOS.
One Line, One Month, $3.00

BERKELEY—Attractive new stores. Will give long term lease; rent $20, $40, $80 per month; suitable for any kind of business. 2024 San Pablo ave.

BUSINESS location; Foothill blvd near 41st ave.; 70 ft. front; will build to suit you; large or small store. Phone Alameda 3832W.

COLLEGE AVE., 5472, cor. Taft. ave., store, exclusive location suitable to any line of business.

COLLEGE at Chabot, store, apt., and garage. Ph. Oak. 4698 and P. 1561

EXCELLENT MARKET

Location, Grove st. opp. new high school. Owner will build to suit responsible tenant; rent reasonable. Chas. M. Wiggin, 1706 Broadway.

E. 18TH ST., 518—New attractive store and storerm., suitable for drygoods, dyeing and cleaning, bakery or hardware; rent reas. Phone Mer. 2177.

E. 14TH ST., 850—Fine large store, good loc. for groceteria; $35. Owner furnish shelving or give 1 mo. rent free. Key at drug store.

E. 14TH ST.,—New stores; choice location for meat market. Fruitvale 1809.

E. 14 ST., 3947—Stores to let or lease; also real estate, $10 per mo.

E. 14TH ST., 1328—Fine sunny basement for tailor shop, real estate.

GOOD ROOMS, one blk. city hall, studio, office or gift shop. Can combine home. Oak. 1402.

Half of store on corner, to let or lease, suitable for auto supplies; rents $75 a month. Apply at

KNEEDLER DELL

Commercial Trust and Sav. Bank. Lakeside 1719.

HALL—Suitable for meetings and dances; fine dance floor. Sec. O. 2817.

JEFFERSON ST., 1425—Stores from $50 per month to $2500, or will build. Crossley.

RICHMOND—Richmond office Oakland TRIBUNE, 1015 Macdonald ave.; office space for rent; reasonable to steady tenants.

SAN PABLO AVE., 1422—Desirable ground floor office space; phone and office service; reasonable.

SYNDICATE BLDG., 318—Desirable office with phone.

TELE., 5502—Lge. cor. store, with liv. rms., in a growing neighborhood. Pied. 5552W.

16TH ST., 530½—Office for rent.

37—FACTORIES, ETC.

STORE, WAREHOUSES

FACTORY buildings and sites; lease or sale. Grav. 237 Bacon bldg.

OFFICE, shipping, warehouse space for coast distr. Lakeside 2905.

25TH ST., 471, bet. Bdwy. and Tel. ave.; 2-story bldg., 8000 sq. ft.; will rent or lease all or part.

38—GARAGES FOR RENT AND SALE.

GARAGES, cabins for sale, rent, $2.50, $3.00 mo. 983 64th st. Piedmont 6270.

GARAGES and cabins, sale or rent. Terms. 1051 60th st. Pied. 9314.

MONTGOMERY ST., 4330—Garage.

39—BUSINESS SITES TO LEASE.

BUILDING 25x60, large lot; will remodel. 3119 Filbert st. Owner, 567 19 st. Lakeside 284.

GOOD location for tire and battery shop. 567 19th st., Lake. 284.

40—LOTS FOR SALE

A— $10 DEPOSIT

Secures a 40x110; $60 in 30 days, 1 blk. to car, 3 blks to S. P. sta., where movie show is to be built; new street, restricted district; only a few left to select from.

S. E. WOOD

2530 Seminary ave. Elmhurst 453.

A SACRIFICE, $650

Beautiful level lot 40x115, in the heart of building activity, 250 ft. north of E. 14th st., new bungalow on each side; absent owner forced to sell; terms, $150 cash down. McHENRY & ELLIS, 1433 Franklin.

ANOTHER LOT

Full improved, paved streets, etc.; just off E. 14th st. On payment of $12 down. Move in 2-room house, we furnish the lumber. Box M33291, Tribune.

BUSINESS LOT

A SAFE INVESTMENT

$12 Down and $12 Month.

Grocers, notion stores, barbers, shoemakers, delicatessen stores, etc., wanted on Hopkins st. near 35th ave., in the fast growing Upper Fruitvale District. Stores built and leased as fast as built. Everybody makes money. Only 8 lots left. Selling this week only. One woman making 25% on her investment. Nothing like it anywhere. Double your money in no time. One corner sold for $1200, buyer now refuses $2300. Big profit or small investment. Also a few residence lots for $10 down. All improvements in and paid for. Come and see. Golden opportunity for merchants, builders or small investors. No risk. You buy direct of owner. Now is the time. Principals only. C. R. HAMMERSMITH, 3522 Hopkins near 35th ave. Hopkins car line.

BIG 50 FT. LOT—$600

Level, with cement sidewalk, new macadamized street, city water, sewer, gas, electricity, telephones. New bungalows all around. Wonderful garden soil. No shacks, a thriving walk to cars and S. P. trains. In a delightful district with only American neighbors. Near 73rd ave. and Lockwood st. Absentee owner, unfamiliar with values, orders quick sale. Worth $1000. Also offers an adjoining piece without improvements, 75x100, for $675. The two pieces, 125x100, for $1275 constitutes the greatest big lot value in Oakland today. No commissions at this price. Any reasonable terms accepted, 6% interest.
J. M. JUSTICE,
889 Juana ave., San Leandro, Cal.

BUILD YOUR OWN

¼ acre, 50x200, on or near Foothill blvd., all mod. conveniences and street work included; near S. P. elec. sta.; you pay $400 to $500 down and we advance up to $3000 to build the home, or we build to your order. MOSS ESTATE, phone Elm. 1039.

BY OWNER

100-foot frontage on good gravel street; fine soil for garden and chickens; 5 blocks from "K" car line. Price $750, easy terms. Box M128866, Tribune.

BIGGEST SNAP

on Hopkins st., slightly elevated building lot 40x100, surrounded by new homes. Faces car line, only $600 terms.
Chas. M. Wiggin, 1706 Broadway.

40—LOTS FOR SALE—Continued.

ARE YOU THINKING OF

VACATION?

EVERYBODY IS VISITING

PINEHAVEN

Build your cabin among the pines. 20 min. from town. Wonderful marine view, timber covered.

¼ AND ½ ACRES

$125 AND UP

Small down payment. $1 per month

SALE SATURDAY AND SUNDAY

Drive out Moraga Road to Thorn Road (under tracks)

By car transfer to Bus at 40th and Piedmont Ave., get off at Thorn Road, walk north to tract headquarters.

CALIFORNIA SUBDIVISION CO.
408 Syndicate Bldg.
Lake. 546 Eves. Lake. 3632
WALTER KREUTZ,
Representative

BEAUTIFUL WOODED LOT 134x174; all or part; 300 ft. from E. 14th and Ftvl. ave. A. E. M. Smith, Oak. 685; eve., Ftvl. 1377W.

BEST LOT BUY

Park blvd. district, level, suitable for home or apartment house. $1750. Merritt 1057.

Crocker Tract District

How would you like to buy my 60-ft. lot in Crocker tract district, Piedmont, for $2400 cash. Two new $20,000 homes just completed right adjoining. My lot is level and improved with the best grade of street work; it is the lowest priced lot in that locality. Telephone Lakeside 1205. Evenings, Fruitvale 1591W.

East Oakland Corner

50-foot frontage on good street above Foothill blvd.; all street work, sidewalks, sewers, curbs, gas, water, electricity, telephones are in now and paid for; level; three blocks from car line. Price $1100, terms. Box M128365, Tribune.

EQUITY lot 35x300; creek, ideal beauty spot. 3953 Whitle ave. Owner at 3834 Fruit. ave. Call evenings only.

EQUITY in Fruitvale ave. lot, 37½x100. 2430 Ransome ave.

FRUITVALE AVE. LOTS

37x100, highly improved, surrounded with shrubbery. Level 50 ft. paved street. Sidewalks, street lighting, a wonder for a home, and on very easy terms. A snap. Write Box M 112242, Tribune.

FINE APARTMENT SITE
60x94-6. North side 41st, 50 feet west of Webster. Sacrifice for cash. E. J. HUGHES, 1530 Franklin. Lake. 2619.

FRUITVALE half acre, $1100; $300 down, $11 per month. Sacrifice by owner. 320 Market st.; rm. 30.

GLENWOOD PARK

I have an ideal lot, 90x141, right on Broadway Terrace. This has just been put back on the market; nr. carline. Small deposit secures it. Box M38293, Tribune.

LOOK AT THIS

Big, level, rich soil; 50x227 ft.; 4 blocks from Hopkins car, schools, stores, gas, elect., water, etc. Full price $825. You can move on this in three days. Buy the lumber for little house and we will make the terms easy. You will then cut out the rent and live with ease. Don't put off seeing this lot. It is a foreclosure. Write for full information and appointment. Box M83960, Trib.

LAND in Fruitv. dist. for building lots; on car line; all improv. in. Inc. prop. at pres. Fruit. 2834.

LOT 50x160, 7th st. nr. Broadway. Add. 1350 Washington, Apt. 3, S. F.

MONTCLAIR

has the same position and future as Piedmont had 15 years ago, and is being offered at the same price now that Piedmont lots sold for then. Just 15 years ago there were 90,000 people in Oakland and 1500 in Piedmont. Today there are 250,000 people in Oakland and 5000 in Piedmont. With these facts in mind what do you think of Montclair, which overlooks Piedmont? This, for instance, 138x112, on oil macadam street, only one block to car line, for $1400, on easy terms. Let me show this and others to you.
GEO. B. BROOKS,
Top Floor Syndicate Bldg.
Lake. 1600—Eves. Pied. 1707J.

MILLS COLLEGE PARK

88x116, on concrete street and all other improvements are in NOW. The building restrictions are $1500, just enough to assure a nice cottage neighborhood. This lot is level and right on block to car service and four blocks to S. F. trains.
Price $750, easy terms. Let me help you build.
GEORGE B. BROOKS,
Top Floor Syndicate Bldg.,
Lake. 1600. Eve., Pied. 1707J.

ON INDIAN ROAD

An ideal location for the finer type of home. This lot is 60x140, beautifully situated, highly restricted, close in, near S. F. transportation and affords the advantages of a country place combined with all city conveniences; reasonably priced. Merritt 4762 for information.

PINEHAVEN

Vacation is almost here. Get a ¼ or ½ acre timber covered camp or cabin site where the kiddies can be out doors all the time. Or at least spend the week-ends. Only 20 minutes drive from town. Total prices from $100 up. Terms as low as $1.00 per month. Phone or write for appointment.
WALTER KREUTZ
408 Syndicate Bldg. Lake. 546
Res. Phone Lake. 3632

Never again will you have the opportunity for a homesite of this quality for such a low price. Excellent roads and water piped to all sites.

PIEDMONT view, lot 66x180, bargain. Owner, Pied. 4708.

ROOM FOR 2000 CHICKENS

24 fruit trees and vegetables, and room for a little house, all for $975, with small deposit of $20; 50x195, level, rich soil, near cars and stores, half block from Maple ave. and 20 min. to 14th and Bdwy. This is a real chance. Box M112243, Trib.

RUNNING CREEK

Large trees and all together artistic surroundings. Fine for artist studio site or a real homesite for some one that wants something different. Box M 112240, Tribune.

FULLY improved; gas, water, elec., etc.; 40x100; nr. Gen. Elect. plant; $800. This is a real snap. Easy terms. Box M38294, Tribune.

Watch East 12th Street

I have corner 50x150 feet. A fine business site, 12th ave. and East 12th street. The new home of automobile row. Worth $250 per foot. Make me an offer. This property will go to $500 per ft in a few years. Mr. Donaldson, 1240 1st ave. Mer. 2880.

WE ADVANCE money to build the home in the Moss Estate, providing you have $300 to $500 to pay on the lot. Minney Co., owners, 306 Syndicate bldg.; office on tract.

YOU WANT

elbow room; this very choice 50x195 level lot; only 200 feet from Foothill blvd.; on good street, with sewer, gas, electricity; building restrictions; rich soil; new bungalows all around and only $900; very easy terms and we help finance building. Minney, owner, 7850 Foothill blvd. See this Sunday.

40x125, E. 21st st. bet. 5-7 ave. nr. Park blvd.; $1700. Pied. 7501.

[illegible] ave. off Everett; 4th Ave. Heights. Phone owner, Ala. 3521, evenings.

2 BIG unimp. pieces in E. O. Pied. 4020J.

5 LOTS, fenced, inc poultry and crop; on 9th bet. Page and Camelia, West Berkeley.

$12 DOWN

This level improved lot all ready to start that little house of 2 rooms and cut out rent; 40x100, level sidewalks, gas, elect., 1½ blks. from E. 14th st., near 62nd ave. Bal $10 mo. Box M 112211, Tribune.

$50 BUILDING MATERIAL FREE

I don't care who the man is, he can't go wrong on this 43x157 in Dimond district with enough building material FREE and plans for small house, $75 first payment, pay me rest $8 per month. Full price $750. Phone eves. Berkeley 2563J or Lakeside 546. Miss Boardman.

$25 SECURES THIS

We will help you own a home if you want it; 50x200 ft, level with new street just in; elec. water and everything included in price of $850. Right in Dimond dist. This is the best little proposition in Oakland today and just think, only $8.50 per month. Fine soil for veg., fruit and nice view, only 3 blks. from car and stores. 20 min. to 14th and Broadway. We only have 2 pieces left. Go out and see the 19 little homes and gardens in this tract. We will show you this without obligation. Box M 112239, Tribune.

½ ACRE LEVEL

On Lincoln ave., 3 blks. from car, gas, elect. and water, good st.; build a little home; $25 starts you. Easy payments on balance. Write Box M38292, Tribune.

¼ ACRE. $285

Near end of Leona Heights car line, 50x200, at $285 to $325 each; $10 down, $5 per month, fine climate here and land sure to go up in price; temporary homes permitted. Call 7850 Foothill blvd.

$170

Total price of this 102x207 (½ acre) week-end cabin site; fine road, water included in price; $2 per mo.; small down payment. Box M38295, Trib.

$395 FULL PRICE

Fully improved, big willow shade tree, half block to cars. Only $4.95 per mo. Small deposit down will do. Box M 112241, Tribune.

$1500—Level lot, [illegible] Piedmont on west side of Victoria Court, 50x210. See owner, 4821 [illegible] Piedmont 1590W.

TITLES SEARCHED.

BRING in the old search; save from $2.50 to $20 on your title work. Pacific Abstract Co., Inc., Henshaw bldg. Oakland 2625.

40A—LOTS WANTED

HOME and income, 11 rooms, remodeled into 4 2-rm. and 1 3-rm. apts., on lot 50x150, located [illegible] lots; E. Oakland pref. Mer. 4058.

41—HOUSES FOR SALE

A WONDERFUL CORNER

Aeroplane bungalow; 6 large rms., everyone flooded with sunshine; the most beautiful fumed oak panels ever put in a home; inlaid oak flrs.; the wall coverings, fixtures and hardware are the best that money can buy; large closets, basement, garage, lawn and Kentucky blue grass, flowers and shrubs; located in the highly restricted Steinway Terrace district; close to high and grammar school, stores, church, S. F. transportation and local cars. This is a place for people who appreciate a real home. Price $6500, terms, and absolutely $1000 under value. HAMMOND & ARNOLD, 4862 E. 14th st.; phone Fruitvale 4893.

AA— $2900; LOT 50x200

5-rm. cottage, bsmnt., 15 fruit trees, equipt for 500 chickens, nr. S.P.

$3000; 6-Rm., Slp. Porch

Well built, hdw. flrs., garage, nr. Fairfax Station Melrose Hgts. Dist.

ONE AUTO

or small house for 6-r. mod. Melrose Hgts. nr. S. P., almost new, 3 bedrooms, oak floors, built-ins.

OLSEN REALTOR 5014 E. 14th Fruit. 3461

AN OWNER'S SACRIFICE

Strictly modern, fully furnished, 6-room H. B. cottages. No. 344 East 16th st. Owner on prem. 1-4 p. m. Sunday.

41—HOUSES FOR SALE—Continued

AGAIN A $4750

MELROSE HEIGHTS WARM BELT. 5-room and breakfast nook, built-ins, hardwood floors, tile sink and fireplace. You must see this, one block to car, 2½ blocks to S. P., near stores and schools. Easy terms.

WHITE & WHITE

Fruitvale 1422.

A REAL BUY

Must sell my five-room bungalow quick. Hardwood floors, gas hall furnace. Built-in features. Nice garage. In Fruitvale. Near three car lines. Just a little money down before I leave will do me. Any good people can have plenty time to pay for, which is like rent only better for both of us. This will make you money on my price, $5500 for quick business. Owner, Box M131155, Trib.

A SACRIFICE

5-ROOM BUNGALOW.
This is a modern bungalow in lower Piedmont near Oakland ave. cars and 40th and Piedmont Key Route. Not many buys like this, where neighborhood is good.
ONLY $4750
and terms. Has garage. Real opportunity for small family. Phone Humboldt 326.

A REAL BARGAIN IN PIEDMONT

New cement bungalows, 5 and 6 rooms; hardwood floors, tapestry paper, cabinet kitchen, tile bath with shower; modern throughout; basement and garage; near cars and K. R. Only $6500; terms to suit. Owner, E. C. Jackson, 1122 San Pablo ave. L. 201; res. O. 8727.

A NEW BUNGALOW $350 DOWN

Choice of two new 5-rm. cement homes. Two bedrooms, oak floors. Perfect construction. Close in East Oakland. Price only $4850. Why rent when you can buy on these terms. See DONALDSON, 1240 1st ave. Mer. 2880.

A LITTLE HOME

in sunny East Oakland warm belt, 3 rooms and 2 sleeping porches, modern, garage, near S. P., just a block above Foothill Blvd. on 69th ave. Best buy in this vicinity. Act quick, $3150, reasonable terms.
White & White
Cor. 55th ave., Foothill Blvd. F. 1422.

ARE YOU LOOKING FOR A BARGAIN?

Think of this in Fourth ave district for only $4500; 5-room cement home, basement, all m hdwd. floors; garage; close to cars, fine view and street; $750 down and easy terms. A sacrifice. Call Merritt 5623.

A Wonderful Piedmont HOME

TEN ROOMS—$21,000
Magnificently set on a lot 275 feet deep. Commands a wonderful view. Choice trees, fruit and shrubbery. House was designed by one of the best architects and built by present owner for a home. House is too large for present needs. This is a wonderful buy. Shown by appointment only.
Call HARRY L. DAVIS
WICKHAM HAVENS INC.
1500 Franklin St. Oakland 1750

A Charming Bungalow

Located head of Lakeshore Ave. in Piedmont where low tax rate and wonderful new schools prevail. This beautiful 5-room cement home that was built to last a life time. Exquisite breakfast room, tile bath and shower, gum finish, hardwood floors throughout. A kitchen that will delight. Inside stair to garage and laundry. See builder on premises Sunday afternoon. Liberal terms and priced to suit. Take Lakeshore car, get off Walla Vista, walk direct north. 1113 Raleigh Way.

A—4TH AVE. DISTRICT

2607 Randolph Ave., just completed, modern cottage, 5 to me and breakfast room, hardwood floors throughout, tile sink; inside entrance to finished basement and garage. House open for inspection or call Merritt 3826.

A WONDERFUL VIEW

6-rm. bungalow, 3 bedrooms and lrg sun porch, finished bsmt and garage; sunny corner lot; Lawn and beautiful view; close car line Park blvd cars and S. P. trains. Price $6150; terms. Phone Lakeside 775.

A BARGAIN

Two-story 8-room residence cottage, partly furn., on 38th st. near Broadway; lot 37½x100; garage, berry vines, etc. Can be made into two 4-room flats at small cost for alteration. $4750. Phone Oak. 1111. Benj. B. Brewster, 500 Syndicate bldg.

AA—

LOOK! $300 DOWN

A fine cement 5-room home, hdwd. floors, level lot, close to cars and schools; for only $4950. It is a real chance to own your own home with payments like rent. See Mr. Humphrey, 3001 Hopkins st.

ABSOLUTE BARGAIN

$4750 full price; $750 cash and $45 mo., 5-rm. and lge. sleeping porch; garage; among the best, near Bay View and above Park blvd.; near K. R. and cars, fine condition and a real home. For particulars phone days Oak. 1500, Mr. Wilmans, or write P. O. Box 211, Oakland.

ABSOLUTE BARGAIN

$500 down, $10 per month, allows [illegible] purchase of high-class cement bungalow, 4 r., bkfst. nook, lovely paper, fixtures and floors, [illegible] $4250, near S. P. or Key trains. Phone Merritt 4762.

ALCATRAZ STATION

New cement bungalow, 5 rooms, breakfast nook, hardwood floors throughout; 3 minutes from S. P. and Key trains. 1826 Prince st. near Grove. Owner, Berk. 5424J.

A PICK UP

$500 down and $40 per mo. and 7% int. Good 5-room cottage with large attic. Lot 30x100 ft., good car serv. Oakland, owner.

A FRUITVALE BUNG.

Five rms., cement ext., 2 bed rms., sl. pch. All oak flrs. Lot 40x125; water heater, drive way, 3 years old. Owner there. Price $4100. Phone Mer. 2880, Mr. Donaldson.

A BIG BUY

6 rms., basement, gar., lot 105x296, located 2234 Seminary ave. All kinds of fruit, shrubbery and flowers. The best buy in Oakland, E. Z terms. Ftvl. 3093J.

A CHOICE of 4 new homes 4th ave. dist., $5250 up; hrdwd. flrs., tile bath, sink, gar.; cor. E. 28th st.-Brighton ave., 14th ave., 1 blk. E. of Park Blvd. Same money; buy from builder. Open daily. M. 2109.

ALAMEDA

5 room cement bungalow; fireplace, heater, linoleum, built-ins; all clean; corner lot; garage. 1542 Buena Vista ave.; rent $45.

ALAMEDA HOME

6-room modern, $4250, $100 down and $40 per mo, no interest, no taxes one year.
1145 23RD AVE., OAKLAND.

ARTISTIC modern bungalow, 6 rms., finest corner Claremont dist., 2 blks. S. P. trains and cars, hdwd. flrs., open fireplace, beautiful fixt. Part cash, no trade. Owner, Pied. 3392W.

A WIDOW WILL SELL

all her prop., E. Z. terms; cheap. Come and see me at 2612 26th av., 6 to 8 p. m., or before 9 a. m.

Say you saw it in The TRIBUNE.

41—HOUSES FOR SALE—Continued

Demonstration Home

Exhibit No. 3

BETTER HOMES IN AMERICA
June 4 to 10, 1923
VISITORS WELCOME
On Underhill Road in Lakeshore Highlands. Take Lakeshore Car E to Trestle Glenn Road, transfer to Key Route, get off at Mathews Station. From San Francisco, take Lakeshore Key Route direct to Mathews Station.

Boden Homes
ARE BETTER BUILT
304 Syndicate Bldg. Oak. 1347

A NEW strictly mod. bung., just completed. Finished in mahogany. Lr. sunny rms. and bkfst. rm.; all bit-in features, hdwd. flrs. throughout, tile bath and sink, automatic heater, piped for furnace, full basement, lr. gar; located at 1198 E. 33rd st., 2 blks. off Park blvd. Owner on premises Sat. and Sun. H. Sundberg.

A COZY 5-rm. bungalow, east of Teleg. nr. Oak.-Berkeley line; close to S. P. and Key; in perfect order; hardwood flrs.; garage; vacant; lot 40x117. 439 66th st. Teleg. car.

A BUNGALOW, CLOSE IN

4 rooms, bkfst. nook, etc.; fine location; principals only. Owner, Merritt 4201.

A SACRIFICE

6 rms., sl. p., gar., Mel. Heights $750 cash. EZ terms. 5166 Fairfax ave.

AA— CORNER $3000

Mod. 4-rm., bath; 2 por.; gar. Ftv. 3310W.

ATTRACTIVE home nr. Ftvl. av., 3015 E. 22nd st.; mod. 5 rms., bkfst. nook, hdwd. flrs., gar., reas. terms. Owner, 2910 E. 22nd st. F. 3909W.

A NEW 5-r. cem. bung. on Maple av. in a dist. of beau. homes; built of finest materials, all modern feats., high elev.; view; $5000. Ftvl. 2523.

A—Two bungalows 3 and 5 rms., hdwd. flrs., Market and 38th st. $4250. C. EBBERT, 1206 Bdway. Oak. 1451. Res. Merritt 2748.

A—LOWER Piedmont, $7350; attractive 8-rm. bung.; latest feat.; hdw. floors; nr. transp., schools. Pied. 1477J.

A SNAP—$4250, ½cash; 4rms., hdw. flrs; big gar., S. F. cars; best shop'g dist. Apply 5361 Manila.

BUNG. 7-rms., $5500. 416 60th st. Lake. 4503.

Big New 6 Room Bungalow

Built on generous, livable, commodious lines, planned by an architect who is a genius and an artist. A real home, as different from the ordinary cramped-up "Contract'a Slung-Together Bungalow" as a diamond is from glass. Artistic appointments throughout and as complete as a prize apartment. Living room 20 ft. long, 2 fine bedrooms. Steam vented bath and shower tiled throughout. Exquisite breakfast room (not a nook). Attractive dining room big enough for 12 guests and a kitchen that is a dream with tiled sink, hood for stove, bins, shelves galore, and all of the other appointments necessary to a modern, labor-saving kitchen. This is a big house, over 50 ft. long upon a beautiful 40x110 ft. terraced lot with cemented auto driveway and garage floor. No expense spared in construction. Finest hardwood floors, most attractive interior finish, most artistic fixtures and fittings money can buy. Located in beautiful Waterside Terrace, Alameda, with $10,000 homes all around, close to the water. S. F. trains stop 2 blocks away. Shortest Eastbay line to S. F. (35 min. to Ferry bldg). Offered at less than cost on account of foreclosure. Never occupied. Title perfect. Price $7125 on terms of $1000 cash and $75 month. Take Alameda ferry in S. F. and after crossing bay take "LINCOLN AVE." Auto leaves ferry and get off at Lincoln Park station. Then walk to 2312 Fernside blvd. From Oakland take S. P. Red Car to Alameda at 14th and Franklin and get off at Monta Vista ave. By auto close High st. bridge and take first turn to left along carline. OWNERS' REPRESENTATIVE AT 2312 FERNSIDE SATURDAY AND SUNDAY, 2 to 7 p. m. Phone evening Piedmont 6207.

BY OWNER

$4500, mod. 5-rm. cottage and bkfst nook, cabinet kitch., large rooms, high bsmt.; 3 down stairs with priv. entrance; can be rented separate; lot 50x150; assorted fruit trees; 1½ blocks from 2 car lines, $500 down $40 mo. Owner, Ftvl. 4368W.

BY OWNER

Bungalows: Rockridge; gum finish, 3 bedrooms, basement, garages; College ave. car to Country club; walk one block east to 5337 Thomas street. Geo. H. Holliday, builder.

BARGAIN!

A very attractive home; rustic cottage on 12th ave.; $4000, terms.
KNEEDLER-DELL CO.
Commercial Trust and Savings Bank
1560 Broadway; Lakeside 1719.

BARGAIN in 4-room rustic bungalow; hdw. floors, hoosier cabinet; fine district; on your terms, or will take lot. 3320 E. 14th st. Fruit. 4903. Evenings Fruit. 721J.

BUNGALOWS close in; near S. F. trains and cars; $5000; 5 rooms, breakfast room and garage. $6250—6 rooms, garage.
T. J. CLANCY,
1723 Telegraph ave. Oakland 349

BY OWNER—$6500. Easy terms. [illegible] house, 2 sleeping porches, [illegible] venient for commuters. Phone Pied. 7131J.

BY owner, 7-room cement plastered home. Hardwood floors. Finished in elm and ivory, double garage. Claremont district. Phone Pied. 4153W.

BY OWNER.
2-story house with 6 large rooms, nr. S. P. and all trains. Lot 38x100. Berk. 4480.

BY owner, 5-rm. bungalow, hdwd. flrs., bkfst. nk., wall bed, $5100. F. 3195J. Principals only. 3050 California st.

BY OWNER—5-room bungalow with garage in newly built district near Mills College, $4600, $750 down; $35 per month. 2506 61st ave.

BY OWNER—Mod. bung., furn. or unfur.; easy terms part. 3942 Woodruff ave. E car. Mer. 786.

BY owner—Rockridge cement bung., 5 rms., hdw. floors, garage; $5000. 5314 Shafter Ave., Pied. $675W.

CLAREMONT
$8000

AN UNUSUAL OPPORTUNITY. A good 8-room house in the exclusive Claremont district for $8000 on very reasonable terms. Large attractive sunny living room with view. Three bedrooms and enclosed sleeping porch on second floor. Sleeping porch can be reached direct from hall or bedroom. Maid's room downstairs—also a large sunny room with a fireplace that can be used for library, den or extra bedroom. Cameron, P. O. Box 89, Berkeley.

41—HOUSES FOR SALE—Continued

CORNER BUNGALOW

Brand new, just east of Lake Merritt. Price $6250. Terms $1000 down, balance like rent; hardwood floors all through; recess tub, tile floors in bathroom, shower; breakfast nook; hood over stove; cement garage; all latest built-in features. Phone owner, Oak. 2413. 1528 Franklin st.

COLONIAL cottage, Chestnut st.; 7 rms., gar. Lot 40x135. Lake. 1122.

DANDY 5-r. new cemt. bung. and gar.; terms. Pied. 977M, nr cars.

EXCEPTION

5 room mod. bung. nearly completed, select your color scheme. Bring your expert for inspection. Owners on job at 3663 Maple ave., 1 blk. to Hopkins st. car. Ftvl. 2633.

EL CAMILIA AVE., 5473, nr. 55th av. car and S. P. tr.—5 lr. rms., bkfst. nook, hdwd. flrs.; gar.; [illegible] street. Fruit. 3009W.

ELMHURST—Buy from owner, nr. Durant on 101st av.; 5-rm. house, bath; few hundred down. C. Cahouett, 10013 Plymouth street.

FIVE ROOM COTTAGE

with bath and high cement basement; flowers, berries; few steps from Key Route and Shattuck cars; near Grove shopping center. Mornings, 611 56th st.

FOR sale by owner, 4908 Manila ave., one block from Tech High, Junior High, grammar school, new 5-r. and bkf. r., stucco bungalow, hdw. floors, radio, heater, all built-in features. Terms $1000, $50 per month. Open Sunday 3 to 5 p. m.

FOR quick sale make an offer. House of two flats, five rooms each, gas and bath. 1218 W. 8th st., Oakland.

FIVE-ROOM house, 3-room house in rear; lot 36x100, $1750. 1125 71st ave. Inquire at 561 8th st., Oak.

HEART TROUBLE

causes me to sacrifice my home for 6-rm. bung.; all mod.; hdwd. floors, built-ins; nr. cars, S. P.; Melrose Heights. Mrs. Montgomery, 5014 E. 14th st.; Fruitvale 2461.

HOUSE 6 r.; lot, 125x256; barn; elec. 3015 Mayhelle ave. F. 2182W.

INCOME PROPERTY

for sale or lease, 16 rooms furnished. 1653 Poplar st.

LAKE DISTRICT

Just completed, Kenmore and Walavista, 1 block W. Lakeshore, elegant home, 7 rms., 9-ft. ceilings living and dining rm., French gray, 3 lge. bedrms., ivory; kitchen and bkfst. rm. white enamel; laundry rm. and lge. garage. Automatic water heater, piped for furnace. Pedestal basin, Vitreous corner bath with shower, tile floor. Clear hdwd. flrs. thruout. Elec. plugs in all rms. Tumbler switches, lights in closets. Large fireplace, best of hardware. Lot 50x163; fine for terrace garden; good view. Terms, $9000.
FRED J. JACKSON,
Owner and builder. Pied. 3174.

LAUREL TERRACE HOMES

4 and 5 rms. and large dr. room, hardwood floors throughout, magnesite in bath and sink; on 60-ft oil macadam st.; lot 40x120; good view and in Fruitvale warm belt; all for $3850 UP—TERMS.
Go out Hopkins st. to Maple ave., north to Sylvan ave.
F. C. STOLTE
OWNER and BUILDER,
2465 Laguna ave.
Telephone Fruitvale 2001J
C. L. Bennett, 3100 Sylvan ave.

LAKESIDE HOME

Finely constructed residence with 5 bedrooms, sleeping porch, 2 baths, finished basement, automatic hot water heater, hot air heating plant, garage, etc., suitable for large family seeking a desirable home in a first-class district. 425 Perkins st., near Grand ave. Phone Oak. 2237. Principals only.

LAKE DISTRICT

Attractive 5-r. cem. bung., cem. garage, breakf. rm., hardw. fl. mod. [illegible] school. 865 Paloma ave., 2d house Mandana blvd. See owner. 2968 Telegr. ave.; terms easy or will sacrifice.

LOOK! LOOK!
Stucco bung. 3324 Nevil st., E. Oak., 1 blk from 35th ave. car; 5 rms., sl. porch, laundry, basement, cab kitchen, built-ins, oak floors; berries, trees. Will take '23 mod. tour car as part. On premises Sunday.

Lake District Bungalow

New 5 rms., bkfst. rm., basement and garage; very nifty. 445 Haddon road. Sunday 2-5; Pied. 5041J.

LOOK at this 5-r. elevated bed r., hdw. floors throughout, garage, basement; a real home. Fv. 4452W or call 4100 Allendale for bargain.

LOT 40x110, with 2-room house, plumbing, gas etc., in; $1400, terms. C. P. Eggleston, Fruitvale 2524.

LISTEN, Oakland; new modern 4-r. and large brk. r.; a sacrifice; $3250, terms. Call F. 4152W.

LAKE district, fine home; 9 rms.; bargain, $10,000. Pied. 5716J.

MUST SELL $3750

My 5-room house, basement, hdwd. floors, large lot 50x120, fruit, berries, close to car; nice street; will take $750 down. Mr. Bragg has key at Hopkins and Maple sts.

MUST sell my home, 2024 32d a., 5 rs., sl. pch., cellar, gar. Fv. 676W.

New Bungalow $300 down $35 mo.

JUST FINISHED ON A 42½x122 LOT IN THE BEAUTIFUL, SUNNY, FOGLESS, UPPER FRUITVALE DISTRICT, 3 BLOCKS FROM END OF HOPKINS CARS, 2 BLOCKS TO SCHOOL AND SHOPPING DISTRICT. H. W. FLOORS, SLEEPING PORCH, BIG LIVING ROOM, TILED DRAIN IN KITCHEN, FINE BATHROOM, ETC. OTHERS ASKING $4000 FOR INFERIOR PROPOSITIONS. YOU BUY DIRECT OF OWNER. NOTHING TO EQUAL THIS VALUE IN OAKLAND. TAKE HOPKINS ST. G CAR AND GET OFF AT END OF LINE. C. R. HAMMERSMITH, 3522 HOPKINS ST., OAKLAND. PHONE FRUITVALE 1256.

NEW PIEDMONT HOMES $7850 TO $8500 ON EASY TERMS

These are attractive in every way; extra well built, too; 6 large rooms and breakfast room, laundry, garage, fine large lots, excellent neighborhood. Owner direct. Telep. Piedmont 3972W for app. to inspect.

NEW COZY cement bungalow for $4850. Easy terms. Just east of the lake; hrdwd. floors throughout; nice view; all built-in features. Call owner at Oak. 2412. See Mr. Basker. THIS WON'T LAST.

New University High

A cozy 5-rm bungalow, half block from Grove; close to S. P. and Key; hrdwd. floors; garage; easy terms. 842 58th st.

NEAR PARK BLVD.

New 6-rm. all hwd. floors, garage, reduced to $6650. 1 blk. to car, 4 to K. R. It won't last. Mer. 1451.

NEW 4-room cottage, $1500 full price. Lot 50x100, terms to suit buyer. 1710 104th ave.

NEW 5-rm. bungalow; easy terms; will trade for small store. Call eve. or Sun., 1675 69th ave.

NEW 3-RM. cottage; lot 45x18. 6480 Henrietta st.-34th ave.

Say you saw it in The TRIBUNE.

41—HOUSES FOR SALE—Continued

OWNER LEAVING NORTH OAKLAND

6-room modern home located east of Grove. Near new high school. Must be sold for the low figure of $4250. Will accept terms to suit buyer. Garage; fine 40x130 ft. lot. Fine neighborhood; 2 blks Key schools. Fine shopping district. Property must be sold at once and is being sacrificed under value. Chas. H. Meyers, 2901 East 14th street, Fruitvale 2655J.

Old English Type Home

Five large rms. all in oak floors. Two sunny bedrooms with open sleeping porch. One of the attractive homes in the lake district. Half block to car. Short walk to Key Trains. Just 1½ years old and fine condition. Price $6750, terms. See owners.
A. C. DONALDSON or E. Edwards, 1240 1st ave. Merr. 3880.

OWN YOUR OWN

New 5-rm. home just completed, with all mod. conv., in beautiful restricted residence court nr. Foothill blvd., close to local and S. F. transp. Very easy terms. Compelled to sell. Box 124184, Tribune.

OWNER LEAVING CITY

Furn. or unfurn.; modern 2-story 9 rooms; admirably located for physician's home or private residence; four sleeping rooms, two baths, furnace, Hoffman heater; corner lot. 3503 Grove st. Tel. Pied. 730.

OWNER offers two new bungalows, built-in features, hardwood floors, fireplace, garage; Ritchie st (80th ave.) and Foothill blvd; price $4350; terms to suit. Phone Lakeside 4337.

PRACTICALLY NO CASH REQUIRED

NEW SELLING PLAN; EVERYBODY CAN HAVE A HOME NOW; WELL FINANCED BUILDING CONCERN OFFERS BEAUTIFUL NEW 5 AND 6-ROOM HOUSES; PRACTICALLY NO CASH PAYMENT DOWN; TERMS $42.50 TO $57.50 PER MONTH; PRICES $4500 TO $6250; BEST VALUES

46—PROPERTY FOR EXCHANGE
Continued.

Have beautiful double lot, value $2500, on Estudillo ave, 50x284, all covered with bearing fruit trees. Owner wants to give it clear for equity in flats. See E. E. Linthicum.

SEE Faustina
1246 E. 14th St. SAN LEANDRO.

47 BERKELEY

A BARGAIN—New 4-room cottage, large breakfast room, wall bed and dressing room and basement; lot 37½x100; price $4000, $500 1st payment; will take good lot on trade. See it and owner at 1722 Carroll av., Berkeley, or call owner. Phone Oak. 6406.

I MUST SELL
To settle estate. My 10-apt. bldg. adj. Campus, $13750. Income easy $3000. Will accept that much first payment; bal. half monthly rent.
See Rush
2074 Allston Way. Ph. Berk. 119

SACRIFICE
$4800; two flats, 5 rooms each; small house in rear. Easy terms. Rent received will pay for this property. 2437 Edwards st., Berk.

47 HAYWARD

A WONDER OFFER
I have a big 1¼-acre corner ½ block from the S. P. depot near Hayward, with a lot frontage of over 400 ft. I planned to sub-divide it into 6 lots at $400 each or $2400 in all. My plans have changed and before leaving will sell my investment at wholesale cost and let my successor make the profit. Ideal for berries, vegetables, roses and poultry. A wonderful outlay for a garden home for anyone using the S. P. R. R. My quick sale bargain price for the entire piece is $950. Pay me $95 down and the rest by the month. Principals only. T. W. PACK, Phone Fruitvale 3012 or call at 4117 Fruitvale ave., Oak'and

DO YOU WANT
A COUNTRY HOME
With City Conveniences?
I have some of the best land in Calif. for garden, chickens and poultry. I have a few ¼-acre pieces at $750 $15 cash, $15 mo. Others up to one acre, some in fruit, some in tomatoes; you get the crop. Will build to suit on payment plan; have three bungalows ready to move into. Take Hayward car to Sunset blvd. I will be there all day Sunday to meet you; or write
RALPH W. REED,
Box 513 Hayward

Estate Lands
For $15 Down
and $15 Mo.
IN HAYWARD, NOW BEING RETAILED ON EASIEST MONTHLY TERMS EVER ADVERTISED PRODUCED IN STRAWBERRIES LAST YEAR $4000 PER ACRE. NEW MACADAM STREETS AND CITY WATER JUST INSTALLED. IDEAL FOR POULTRY, SQUABS, FRUIT, BERRIES, CUT FLOWERS. FOGLESS CLIMATE. LEVEL LAND. CLOSE TO SCHOOLS, CARS, CHURCHES AND STORES. ONLY 50 FAMILIES CAN BE ACCOMMODATED. CHOICE PIECES PLANTED TO YOUNG APRICOT TREES MAY BE BOUGHT FOR $15 DOWN AND $15 MO. AND OCCUPIED IMMEDIATELY. AMERICANS ONLY. PREFER EX-SERVICE MEN. GOOD WORKERS CAN HAVE PICK OF ORCHARDS, STRAWBERRIES OR PEAS AND TOMATOES AND WILL BE GIVEN THE CROP. GREATEST SITES FOR SELF-SUPPORTING COUNTRY HOMES IN CALIFORNIA. MAGNIFICENT SILT LOAM, RICH, FRIABLE, EASILY WORKED. ABUNDANT WATER. PRINCIPALS ONLY. DEAL DIRECT. NO COMMISSIONS. H. W. MEEK ESTATE, 703 SYNDICATE BLDG., 1440 BROADWAY, OAKLAND. PHONE OAKLAND 7820.

ONE acre chicken ranch, completely equipped; also one acre with 26-ft bored well, unimproved. See owner, Chas. W. Chandler, R. 1, Box 249.

WILL home in Cherry Land; large lot in apricot orchard, on E. 14th st.; modern furnished; $1800, $150 down, balance like rent. Frank Eichert, Grove way and E. 14th st. Phone 306J, Hayward.

HAYWARD ACREAGE FOR SALE. Orchards, gardening, poultry, several houses already built or will build to suit, payments from $15 a month up; best climate and transportation; all city conveniences. Phone me, Alameda 4138J, or write A. WELCH, 1726 Nason st., Alameda.

Little Hayw. Farm
$150 down, bal. $10 and int. Large 2-room house and one acre, chicken house, electric lights on street, 2 blks. from S. P. station. $1850.
628 CASTRO ST., HAYWARD.
1145 23RD AVE., OAKLAND

$200 DOWN
Bal. $10 and interest, 4-room cottage, hardwood floors, living room, kitchen, 2 bedrooms, sewer, gas, elect. and water, graveled streets.
608 CASTRO ST., HAYWARD.
1145 23RD AVE., OAKLAND

50 STOCKS—BONDS

FOR SALE—Small block Hebern Electric Code Preferred stock at attractive price. Berkeley 7356M.

52 MONEY LOANED

A MILLION TO LOAN
6%—INTEREST—7%
Flat or installments. Building loans a specialty. Liberal amounts.
H. W. HAYWARD
1528 Franklin st.; Oakland 2412.

LOANS on real estate. Lake. 149.

AA— LOANS ON HOMES
ALREADY BUILT OR TO BE BUILT. Repayable in small monthly installments like rent.
Mutual Bldg. & Loan Assn.
1433 Franklin st.—Ph. Oak. 2408.

ANY AMOUNT—AT ONCE
ON
IMPROVED REAL ESTATE.
Wachs Bros.
605 EASTON BLDG., 13TH-BDWY.

A.V.LONG LOANS ON real estate. Largest and OLDEST ESTABLISHED CLIENTAGE IN OAKLAND. 1438 Franklin next Franklin theater. Lake. 3552

IS IT GOOD BUSINESS
TO MAKE YOUR RENT MONEY BUY YOU A HOME?
We have plenty of money to loan. Pay back on small monthly payments. Less than RENT. No interest charged until you commence drawing your money. See BUILDING LOAN & FINANCE CO., 1330 Webster St. Oakland 6293.

KOENIG & KROLL
Established 1879.
Loans on real estate. Contracts bought. Room 202, Bank of Italy bldg. Phone Oakland 258.

LOANS FOR HOMES
First deed of trust. Easy payments. Flat loan first year on building loans. Fee ½ of 1%
ALAMEDA COUNTY LOAN ASSN.
563 16th St. Oakland 8500

52—MONEY LOANED ON REALTY.
Continued

MONEY on estates—Interests of heirs purchased; lowest rates; least expense and without delay. Phone Frut. 1394J.

LOANS, ANY AMOUNT
Call, phone or write
H. M. JOHNSON
Mgr. Loan Dept., Lewis & Mitchell, 412 15th st. Phone Lake. 860.

FOR LOANS CALL ON
JAS. S. NAISMITH
103 SACON BUILDING.

Money to loan on real estate, flat, installment and building loans.
F. F. PORTER
411 15TH St.

MONEY to loan. Fruitvale 3055.

6% LOTS OF MONEY 7%
Flat or install. Bldg. or 1st mtge. See Wm. M. Butters, Mgr. Loan Dept.
S. JACKSON & SONS
1520 Franklin St. Lakeside 798.

2ND Mortgage? Plenty of money. Box M35191, Tribune.

1ST, 2ND MORTS., contracts bought. W. F. Korts, 1010 Bdw. Ok. 9243

52A—MONEY WANTED ON REALTY

WANT $6500?
A first lien on 11½ acres in Piedmont. Conservative loan. An exceptionally good moral risk. Investigate at once.
ASK WM. McANULTY.
WICKHAM HAVENS, INC.
1500 Franklin st. Oak. 1750.

WANT $500 and $600 1st deed trust. 300 13th st. Birch.

7% NET
ON ANY AMOUNT
Plus our expert knowledge of values and Oakland improved real estate as your security.
—SEE—
F. F. PORTER
Realtor. 411 15th st.

$3000 flat loan at 7%. 4-1 security. Principals only. Elm. 1767.

53—MONEY LOANED ON SALARIES

LOANS—$10 to $50; strictly confidential. Rm. 24, 1429 Broadway.

$5 TO $60 QUICKLY LOANED without security at cheapest rates; best and most private terms. LEE, 609 Liberty bldg., 948 Market, S. F.

54—MONEY LOANED PERS. PROP.

THE San Francisco Remedial Loan Association. 962 Mission st., cor. Mint ave., opposite U. S. Mint. Phone Kearny 5349. Money to loan on pledges and diamonds, watches, jewelry and other articles of value at 1 per cent per mo. Money to loan chattels, consisting of household effects, furniture, pianos, etc., at 1 per cent a month on unpaid balance; 5 per cent fee. Transactions held confidential. Chattel loans also made in Oakland, Alameda and Berkeley

54—MONEY LOANED ON DIAMONDS, JEWELRY, ETC.

California's Largest Pawn Brokers.
DIAMONDS JEWELRY.
MONEY (CALIFORNIA LOAN OFFICE) LOANED
WATCHES FURS
835 BROADWAY OAKLAND CAL.

55 LODGING HOUSES

Class 55, rate $1 a line a week

F. H. LEE, "Realtor"
Watch for the square
Square deal guaranteed both buyer and seller. 1756 Franklin. Oak. 9562.
Our Trade Mark.
Insurance and Notary Work.

FURNITURE of 5-room flat close in, modern, going East. Must sell income $27 mo. 726 16th st.

FURNITURE and business of 10 rms. furn. for hskpg.; rented; a bargain. Owner, 1309 Madison.

ROOMING house—8 rms., furn. Sell or rent. 2120 Shattuck av., Berk.

19-RM. bldng house; sale or rent. Jacobson, 2111 Bowditch, Berk.

22 RM. income house. 471 12th street.

56 BUSINESS CHNCES

Advts. arranged by business as shown by first word.

A KNOCKOUT—New kitchen utensil, patent allowed. Call in person. Room 224, Crellin Hotel, 1065 Washington

AUTO repair, battery and welding bus. on Lincoln highway; partner; $40 wk. wages and ½ prof.; $300 handles. 468 12th st., rm. 202.

BATTERY sta. equipment, complete, 25 batteries, must be sold at once; glass office enclosure. Make offer. 2019 Broadway.

BUTCHER shop for rent or sale; easy terms; low rent; old established; good trade. See owner, 1600 7th st.

BATTERY SHOP, Ala.; fully equip.; 24 rent batteries; Exide agency; other equipment; $500. Ala. 239.

CAFE, $600
buys a paying business on highway near Hayward; completely furnished, large dance floor. Pied. 3417J.

CANDY, LUNCH
Fine fix., sim. table, stoves, candy board, cloth for pastries. Worker, 2924 College Ave., Berkeley.

CIGAR store and neat school store; own both; can handle only one; will sell either to highest bidder. See owner at 2913 San Pablo ave.

CANDY store; loc. nr. S. P. depot; cigars, ice cream, papers, etc.; 3 furn. liv. rms.; $30 day; $450 bndl. Hutchings, 468 12th st., room 202.

CHILI Parlor, sandwiches, light lunches; a mint for man and wife.

CANDY, soft drinks, cabaret, garden, nice fixtures, living rooms, 262 Davis st., San Leandro 113.

CIGAR, pool and soda fountain; doing good bus. 3301 Telegraph.

CIGAR stand; doing good business; will sacrifice. 426 11th st.

DRY GOODS STORE; good location, East Oakland; going business, fresh stock ladies', men's and children's furnishings, notions, etc.; cheap rent, good lease. 3828 Foothill blvd.; principals only.

DELICATESSEN and grocery, first-class; excellent location; apartment house district. C. G. Haller, 2204 Broadway.

FOREWOMAN wanted, mfging women's wear, small investment, handle your own money. Mrs. Nelson, 1508 Madison. Apply eve. L. 7839.

FURNITURE store, new and used furn.; good location; reas. rent; good clean stock; estab. 4 years; will sell at right price. Lake. 6067.

FRUIT and vegetable market, good location; good for one who has car for deliveries. 2027 Alliston way, Berkeley.

GARAGE, MACHINE SHOP
Prosperous town of 4000 population in Santa Clara valley. Fully equipped with power and hand tools, two shop cars, oils, greases, accessories, low rent. For full particulars apply Box M 126420, Tribune.

GARAGE—Close to business center [illegible] able to give attention; 4-yr. lease; easy terms to responsible party. Box M 124447 Tribune.

ICE CREAM candy store, root beer barrel, white stools, cost $425; price $175. 1310 Fivie. ave.

56 BUSINESS OPPORTUNITIES.
Continued

GROCERY, estab. 17 years same owner, doing average business of $70 day. Will show books. Price $2000, must be cash. Ph. L. 7571.

GROCERY for sale or partner, handling fruits, vegetables. Bakery business. Box M128141, Tribune.

GARAGE, repair shop; fire proof bldgs., stores 40 cars; center of Berkeley; price low for quick sale. 2132 Dwight way, Berkeley.

GROCERY store, enquire of Owner. Phone Elmhurst 200.

ICE CREAM, candy and notion store, 4027 Piedmont ave., at Key Route sta. Reasonable rent, good lease.

LUNCH counter, 420 7th. For sale.

LUNCH wagon cheap. 443 25th.

MOTION picture theater, unequaled suburban location; long lease; fireproof building, doing good business now, can be doubled; unusually bright future prospects, for sale at a bargain if taken quick. Other business requires immediate attention. Come over and see what we are doing. 1218 Lincoln ave., Alameda, Calif.

MEAT Market, going business, fully equipped, 1 man. Will rent or sell easy terms. Car F, end of line.

MEAT MARKET, modern; good one-man shop, money-maker; sacrifice; small rent; good location. Box B 12827, Tribune.

OPPORTUNITY for investment returning as high as 15%. For particulars address H. W. Prescott, 508 Syndicate bldg., Oakland, Cal.

PAINTING SHOP, established; man wanted; good worker and willing to learn, to take half interest; good wages, profits 50-50; price $750. See me at my office, 727 First Natl. Bank Bldg., 7-8:30 p. m. only.

RESTAURANT and lunch counter, main business district in Richmond; factories on all sides; lease, option of ten deal; am leaving for East. Inquire E. H. Kneffer & Co., 715 Macdonald av., Richmond.

RESTAURANT—Old, est.; easy terms; clears $300 mo.; rent $30, inc. living rms.; will trade. Box M143695, Tribune.

RESTAURANT incld. Sonora phonograph; bargain; leaving town. 581 7th street.

RESTAURANT; splendid opportunity for couple; sell for half price. Owner must leave 480 20th st.

RESTAURANT fully equipped; $225 will handle. 398 10th st.

SODA water, ice cream and coffee place, and 9-room furnished rooming house, valuation $2000, for sale or trade. 2122 Inyo St., Fresno, Calif.

STORE fixture business, very cheap, store for rent. For particulars, Calif. Scale Co., 2300 San Pablo av.

SERVICE station, good loc., long lease. H. B. Basham, 3929 Tel. av.

SOFT drinks business for sale or rent. J. Mollette, 423 12th.

VEGETABLE truck, good business. 890 Campbell st. bet. 4 and 5 p. m.

60 MISCELLANEOUS

FOR SALE.
One line, one week, $1.00.
Advertising grouped by articles as shown by first word.

AT NEW SINGER STORE
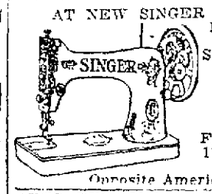

New, Used Machines Sold on small m. pymts.
All makes rented repaired.
F. R. Coe mgr
1704 San Pab
Lake 2713
Opposite American Theater

AUTO BED, Miller, slightly used; cheap; 1102 E. 12th.

BOILERS, $12.50
Large copper water heaters, $10.75; bathtubs, $34.50, new and guar. Gas Thaler, 7th and Franklin, not Rdwy.

BICYCLES — Dayton, Snell, Iver Johnson; terms; used bicycles $10 up; repair, supplies, sport goods. E. C. Harrell, 1730 Tel. Lake. 6031.

BOOKS—Set Stoddard lectures, 13 books, $19. Berk. 9195J. 1305 Carlton.

BLACK and Royal Ann cherries for canning a ben. 670 Seminary ave. San Leandro.

BABY buggy latest design, good as new. See it and you will buy it. Call at 604 28th st.

BABY buggy, wicker; rubber tired; very cheap. 29th 23rd av. E. 2759W.

BABY buggy, bassinette, cheap 1539 99th ave. Elm. 1451.

BABY buggy for sale. Lake. 3690.

CAMP car built of steel; fully equip. Engine and car perf. cond. Seen at Union Oil Station, 14 and Harrison sts., or Lake. 5122.

CAMP bed, Musso make; snap; also 12x14 3-ft. wall tent complete. 1101 E. 33d st.; Park blvd. car.

COASTER wagons. Big, strong, built with brake, $4.85. Junior coasters, $2.50 up. 2300 San Pablo.

CLOTHING of all descriptions. See "Wearing Apparel," following this classification. It is No. 69.

CHEST, hand carpenter; cheap; new. 732 Madison, Apt. 2.

FIRELESS cooker, 3 comp.; Al condition; very reas. Pied. 6905J.

FERTILIZERS cheap. Ph. Lake. 2971

GARDEN hose of quality at special reduced prices. Schanick Hardware Co., 712 Peralta, Oakland. 1283.

GARDEN hose, 300,000 feet; all sizes, cheaper than wholesale. Leather & rubber belting, all sizes. 813 Bwy.

HOSE—Quantity used shipyard ¾-in. air hose; fine for water; 3c and 5c ft.; all orders promptly handled. Rosenthal's, 624 Castro.

LUMBER SPECIALS
1x6, 1x8 redwood ro., per 1000...$30
1x10 redwood ro., per 1000.....$33
1x12 redwood ro., per 1000.....$35
1x6, 1x8 red. rus. No 3, per 1000 $40
1x8.6 and 8 R.W.T. & C., per 1000 $45
1x4 O. P. flooring No. 4, per 1000 $45
E. L. BLACKMAN CO., INC.
4221 E. 14TH ST. PH. FRUIT 663.

MANURE your lawns now and plant trees and shrubs. Ashby Nursery, 2506 Ellsworth. Berk. 1476.

MANURE, SAND, LIME
Pied. 2522.

MANURE, etc. F. Trinidad. P. 5214W

MANURE, rotted, 50c sk. B. 2059W.

MILL blks., heavy, $8 cord. M. 3982.

OAK. WRECK & MILL CO.
C. RISCHMULLER
Lumber, doors, windows, nails, Plumbing Supplies.
New and second-hand.
2736 San Pablo ave. Oak. 3060.

PAINTS
Outside white .....$2.65 gal.
Mixed paints (21 colors)...$2.50 gal.
White enamel .....$3.00 gal.
Flat white undercoat.....$2.25 gal.
Floor enamel .....$2.75 gal.

WALL PAPER SALE ½ OFF
Bring this ad and get 5% disc. on paints.
THE TOZER CO.
612 14th st. 1½ blks. City Hall

POOL tables, 3. F. 4869, 6 p. m.

Redwood Timber
Virgin; easy accessible. A snap if sold at once. See or address owner, 1001 Adeline st., Berkeley.

SCALES All bargains, easy terms. Rebuilt Dayton Angldile Toledo scales. 332 12th st., Oakland. [illegible] gasoline station, between Harrison and Webster.

60—MISCELLANEOUS FOR SALE.
Continued.

REED carriage, reversible; A1 con.; cheap. 1808 Woolsey; Berk. 5320J.

SINGER Branch, must vacate soon; elec. wash., $50; machs. $3.50 up; repairing. 1444 23d ave. Frtv. 1307.

SAND from Monterey beach for [illegible] Piedmont 544.

SCOOTERS! Scooters! Scooters! All makes, cheap. 2300 San Pablo.

SEWING machine, like new; cheap; guaranteed. 1726 6th ave.; M 2341.

SINGER, portable electric. $39.50. 614 14 st. Lake 6069.

SINGER Automat. Elec., $35. L 1284

TO GET RID OF ANTS
Use Calpso System, guar. L. 2738.

TENT auto; bargain. 1127 8th ave.

TRUNK steamer, reas., 447 59th st.

VACUUM EDDIES — Best [illegible] anywhere. Cheap. 2300 San Pablo

WALL PAPER SALE
150 patterns, all at 10c per roll; paper that retails as high as $1; Real bargains. A good chance to start your spring cleaning at our expense; 1829 San Pablo ave. De Gregory's.

WHEELS! Wheels! Wheels! Big assortment for everybody. Very low prices. 2300 San Pablo.

WHEEL chair, invalid's. Phone mornings. Merritt 2774

WOOD, big load $8. Pied. 5385

60A—MISCELLANEOUS WANTED.

AA—CLOTHING BOUGHT
$7.50 and up for men's suits; also shoes, trunks, guns, jewelry, furniture, ladies' clothing. Call any time. Golden West Clothing Co., 622 Washington st., nr. 7th. Lake 4185.

BUY anything; high prices for old clothing, furniture. O. 6531

BOOKS bought for cash. Hardy's Bookstore, 915 Bdwy. Lake. 7559.

DIAMONDS AND GOLD
WANTED FOR MAKING JEWELRY. WILL PAY FULL VALUE. H. LOEB, MANUFACT. JEWELER. 467 13TH STREET, ROOM 27.

62 BUSINESS EQUIP. TYPEWRITERS ETC

Cash Registers, Scales, Etc.
384 12th st. Oakland 70.

CASH reg. cap. 1688 Shattuck, Berk.

DESK, 60-in. flat top, also Underwood Typewriter No. 5. Phone Ala. 1183J. 1114 Walnut st., Alameda.

DESK STORE, we buy and sell used office furn. 642 13th. L. 1949.

DESK, 60 in., light oak, roll top like new. E. J. Dick, 1524 Franklin.

MULTIGRAPH, phone mornings before 9, or Sunday Piedmont 2494.

SHOW CASE, class cheap, 8 ft. long, 567 19th st. Lake 784.

SODA fountain, 22-ft., cost $5000; sell $2000; also others. 481 7th st.

TYPEWRITERS — Rebuilt and used; rented, sold, repaired. Special student rates. We save you money. Tel. O. 4903. 1324 Franklin st. Bay City Typewriter Co.

TYPEWRITERS — All makes sold, rented; expert repair work; dealers Remington port., new and used desks. OAK TYPEWRITER EXCHANGE, 581 16th st. O. 5219.

TOLEDO SCALES: NEW
$60 up; easy terms. 332 12th st.

UNDERWOOD
and all other makes
SOLD AT $5 PER MONTH
WHY RENT?
Guaranteed factory rebuilt like new
Five years' (OFFICE) service!
TYPEWRITER GUY
17TH AND SAN PABLO. OAK. 9261

63—MACH. AND TOOLS FOR SALE

LATHE—16-inch 1601 E. 12th st.

67 FARM PRODUCE

BLACK CHERRIES—Last week. Anderson Ranch. Fruit. 2758J

CHERRIES CHERRIES
Will deliver. 2257 Washington ave., San Leandro. 272J.

CHERRIES for sale, 6 cents a lb. 373 Dutton ave., San Leandro. S. L. 447M.

CHERRIES, black, cheap. Mer. 1545.

CHERRIES, black, 1c 7 lb. 2nd ave.

CHERRIES, black. 1275 102nd ave.

69 WEARING APPAREL

STOLE—Must sell my new Alaskan mink, dark brown, 30 inches. Oak. 7474.

69A WEARING APPAREL WANTED

CLOTHING bought; best prices. 458 6th st.

SUITS coats, hats, etc. Good money men's worn-outs. David's Clothing Co., 40 7th st. Lake 7614.

RADIO

EXCHANGE mandolin for crystal set. Box M 9279, Tribune.

RADIO set on baxette in portable case with tube, contains both super and detector hookup, runs loud speaker, $17.50, also two variable condensers and two tubes. Mer. 3403.

RADIO, $150 for $50; 2-22. Tel. ave.

65 HOUSEHOLD GDS

Class 65, rate $1 a line a week.
Advertising grouped by article as shown by first word.

BEDROOM set, one solid mahogany, one solid walnut bedroom set; both have latest model chiffoniers, also rugs, single Simmons bed and all kinds of household furniture. Sell reasonable. Call 1038 Lincoln Avenue, Alameda.

BEDROOM set, birdseye maple, 2-piece dining table, [illegible] yds Brussels carpet, 3 small Axm rugs, sunfant drapes and curtains. 2512 Webster st., bet. 10 a. m. and 3 p. m. Sunday.

BEDROOM SETS—Complete new line in walnut, ivory, gray. We save you 20 to 40%. Security Storage Whse, 6th and Market st.

BLANKETS—Brand new; plain or plaid; wholesale prices; also spreads and sheets. Call evenings, 4323 Montgomery, Oakland.

BEDS—"California" wall beds solve the sleeping prob.; apt. or home; $27 up. 163 13th st. Lake. 1186.

BEDS, dressers, rugs, chairs, stoves, tables, etc.; moving. Prince, only. 1521 9th st. Oak. 5523.

BEDROOM suite, very antique. Will sac. on account of moving. Box S22359, Tribune.

BED set, Berkley and Gay mahogany twin; sacrificed. Berk. 6134W.

BEDS—ECONOMY wall beds, $17 up. 632 13th st. Oakland 5746.

CARPETS, good condition, recently cleaned. Must be sold at once; no dealers. 30 yds. velvet, 50c; 32 yd. Axminster, 50c; 35 & 28 yd. Axminster, 75c. 9x12 Axminster rug $10; 9x10 old rose Wilton (perfect), $20; 9x12 Wilton (like new) $40. 263 13th. Mornings.

Chesterfield Suite, Cane
Special this week, $130; terms if desired.
DREW FURNITURE CO.
16th Jefferson. Pacific Bldg.; L. 2366.

CHIFFONIER and chair, birdseye; Dining set, sewing machine, rug, baby bed, buggy, couch, coal heater, other furniture. 631 East 18th. Merrit 5550.

65—HOUSEHOLD GOODS FOR SALE
Continued

CHESTERFIELD din. and bed rm. sets; wrhse. prices. 2501 San Pab. Lake. 6530.

CHESTERFIELD SETS
As low as $115; best mohair, $300; maker to you; 3839 Piedmont ave.

[illegible] up. Other furn. cheap; new rugs, fact. prices. 3114 San Pablo.

CARPET, velvet, 125 yds., and furniture, call 172 8th st.

CARPETS, rugs, furn., etc.; A-1 cond.; principals only. 915 Linden.

CARPET, short nap velvet; 74 yds., $1 yd. 1241 Chestnut st.

CHESTERFIELD set, 466 38 st., eve.

DINING set F. O., mah. lib table, Colonial bureau and chiffonier and music cabinet, antique rosewood bedroom set, Wilton rugs, vac. cleaner. Phone Lake. 2[illegible]

DRESSER, chairs, Welsback gas heater; other articles; Sunday or after 6 of week. 475 Rose st. off Tele. bet. 59th and 60th.

DINING room set, table, chairs, couch, 3 birdseye maple chairs, dresser, stove, kitchen chairs and table. 1439 Stannage av., Berkeley.

DAVENPORT, other furniture, folding wicker baby buggies, 748 E 11th st.

DINING SET—table, 6 chairs, fold. baby buggy; 24 player rolls; sacrifice for quick sale. Oak. 3806.

DINING set, William and Mary; mahogany library table. 1021 57th st.

DAVENPORT, chairs. 591 7th st.

FURNITURE
For those who want the
BETTER KIND
and prices of the ordinary. We make the highest quality Chesterfields in any design and covering at as low a price as good work can be done. A generous allowance made upon any furniture and rugs you wish to exchange. "Ask my customers about me"
FRANK LAFFERTY
2005 Broadway

FURNITURE and furnishings complete of 5-rm. home; worth $1000; sell for $500. 1806 46th ave.

FURNITURE FOR SALE CHEAP. HOUSEHOLD GOODS. 626 44th st. FRIDAY, SAT., 3-6 p.m. All Sold.

FURNITURE for sale, cottage to rent. 1225 54th ave.

FURN. of 7 rms. Must sell. Flat for rent; 2 baths. 2822 Tel. av. L. 3141

FURNITURE for 3 rms., cheap. House for rent. 5603 E. 12th st.

FURNITURE of 2 rm. apt., for sale. Apt. for rent. Lake. 2012.

FURNITURE—Princ. only. 6121 San Pablo.

FURNITURE, mod., to fill a 6-rm. hse. 5324 Lawton av., Pied. 6067W.

FURNITURE for sale; flat for rent. 806 Jackson st., Oak.

FURN. of 4 rms. 2491 83d ave.

FURN., antique. 420 17th st. L. 3870

Large range Wedgewood with incinerator, like new, $40; fuzzy wuzzy better, $10. 1064 W. 11th st.

GAS RANGE, in good cond., reas. 2221 Garfield ave. Ala. 2359J.

GAS RANGE—Garland, high oven, perfect cond.; $75. Pied. 6658W.

HOOSIER cabinet, cheap. L. Harris, 479 E. 14th st., Fruitvale 55.

HOUSEHOLD furniture, beautiful buffet. 374 31st st. Oak.

IVORY twin beds and chiffonier, new. 128 Bay pl., cor. Vernon.

MATTRESSES, cot. [illegible] new, comfors, pillows, at factory prices. Save 33 to 50%. Also remade, day service. Salesroom, 569 16th st. L. 6036.

RANGE with gas plate attached, in first-class condition; $20. Call Sun., 3120 2nd ave.

RUG SALE. Axminster and sanitary couch, in good cond., reas., 5814 Dewey st., 1498 phone.

RUGS. Fine oriental rugs. Make appointment by phone. Ala. 2165J.

STOVE—Oil; 2-burner Perfection, like new. 2204 Lawton P. 4192J.

SILK LAMP SHADES and stands [illegible] 1[illegible] 15th st., eves.

SPORTS and well water chts gas plate, $22.50. 1701 Broadway.

VACUUM cleaners—2 second-hand [illegible] $45 practically new, 1 Shasta $15. We sell rebuilt and exchange. 780 12th st.

WATER HEATER, Rund double copper coil, $15; Clarke Jewel gas [illegible] $17; Crabtree Incinerator with water coil $20, like new, 29.8 Foothill Blvd.

WASHING machine, Johnson electric, reasonable. Phone Lake 5444.

WASHER, electric, $45; fine condition, bargain. See P. 1701 Bdwy.

WASH mach., Easy vac elec., demonstrator; guaranteed. 6th st. Mkt.

65A—HOUSEHOLD GOODS WNTD

AT J. A. MUNRO'S you get more for your furniture and household goods than you get elsewhere. 1002 Clay. Phone Oakland 520

UNITED FURNITURE CO., INC. pays highest prices for used furniture. 801-7 Clay st. Lake 2921

I BUY furniture and junk. Call anywhere any time. Humboldt 203.

I BUY furniture and junk, will call anywhere. Piedmont 3686J.

FURNITURE WANTED
WE BUY MORE, SELL MORE
AND PAY THE MOST
FURNITURE, RUGS, STOVES, ETC.
W. H. EDWARDS & SONS
487 20TH ST. LAKESIDE 5053.
COURTEOUS PROMPT. RELIABLE

GROTE will buy your furniture and rugs at top prices.
F. H. GROTE, 1313 S. Pablo. L. 4929

WE BUY FURNITURE AND HOUSEHOLD GOODS.
E. BERCOVICH & SON, OAK. 6989.

WE PAY the highest prices for [illegible]

66 MUSICAL INSTR.

One Line, One Week, $1.00
Advertising grouped by make as shown by first word.

ACCORDION harmonicas. 1108 7th street.

APOLLO player piano, $150. Phone Lakeside 5175.

BORD—Fine practice piano in a small type mahog. case; cash $40; will rent for $2 per month. Wurlitzer Co., 575 14th st. Open evenings.

Gulbransen action player piano, 88 note; beautiful walnut case; $2 a week buys it. Wurlitzer Co., 575 14th st. Open evenings.

BANJO for bargain hunter, attention! "Orpheum No. 3 Special" banjo; just like new; cost $140 new; will sacrifice at $74; act quickly; liberal terms given. R. Wurlitzer Co., 575 14th st., Oakland.

BANJO-Mandolin, Orpheum No. 1 and case, in excellent condition; cost new $72; wonderful bargain at $40, terms. Wurlitzer Co., 575 14th st., Oakland.

BRUNSWICK—Very slightly used; sells new $200; perfect condition; $105, can be bought for $4 per month; act quickly. Wurlitzer's, 575 14th st. Open eves.

BANJOS — Time. 1432 San Pablo.

DRUMS, mus. inst., bgt., sold, exch. Vaudeville goods, violin strings; exp. repairs all inst. O'Malley's Drum Shop, 216 Pantages bldg.

EDISONS, new, $100. 1432 San Pablo

GUITARS, time. 1432 San Pablo.

66—MUSICAL INSTS. FOR SALE
Continued

Good Pianos for Rent
$4 per month and upward. Girard Piano Co., 519 14th st. Take the elevator. Save $100.

KIMBALL Players. 1432 San Pablo.

PIANOS TO RENT

Pianos, upright to rent, $2 a month up. Players, $6 a month up. Baby Grands, $8 a month up. Wurlitzer, 575 14th st.

Pianos on terms as low as $6 per month.
Take the elevator; save $100.
48 YEARS IN OAKLAND.
GIRARD PIANO COMPANY,
519 14th street.

PHONOGRAPH, Sonora, large cabinet; cost $265. Some buy it taken at once. Mr. Humphrey, Fruitvale 8879.

PLAYER piano, brand new, highest grade, $900. Beautiful English brown mahog.; rare bargain for cash. Olin S. Grove, 517 13th.

PHONOGRAPHS repaired and sold. 3 new records $1. 3 piano rolls $1. 1916 San Pablo ave.

PHONOGRAPH and records; $75; Lakeside 4532.

PIANO, Upright, for cash. Ring Oak. 6859 for appointment.

PIANO, $35 cash. Mer. 2775.

PLAYER, Baldwin, sacrifice. P. 5360.

SPECIAL VALUES
Victor, excellent condition; "oak" $275
Willard, bungalow size; good as new $235
Albrecht & Co. mahog.; "small size"; great bargain.....$175
Emerson, oak, fine condition; only $165
Lester, very good practical piano $118
Barbach bungalow, mahog; good practical piano .....$ 72
Steinway "Square"; beautiful tone .....$ 69
R. Wurlitzer Co., 575 14th st.
Open evenings.

SAXOPHONE—Slightly used "Buescher" silver plated, C melody, in wonderful condi. and fine shape; case. This exceptional bargain cost new 156. Special price $115, complete [illegible] rms. R. Wurlitzer Co., 575 14th st., Oakland.

SAXOPHONES — Buy from exper. teacher and player. Call or phone W. E. Thomson, 772 Lerida ave. Oak. 6096.

SAXOPHONE, time $95. 1432 San Pab.

TRUMPET, good cond., Lake 3973.

VICTROLA, portable, for rent; a real model for your summer vacation; $2 per month. Wurlitzer's, 575 14th st. Open eves.

VICTROLA—Practically new, in fine condition, $30 saved, $3 per month. Wurlitzer's, 575 14th st. Open eves.

VICTROLAS new $100. 1432 San Pab.

66A—MUSICAL INSTRUMTS WNTD

$50 CASH for good phonograph and records. 6235 Bromley ave.

DOGS AND PETS

Advertising grouped by breeds, as shown by first word.

70—DOG AND CAT HOSPITAL.

DOGS cats boarded, treated, largest kennels in Oak. Dr. Timmis, 1537 E. 12th at 16th ave. Sh. 1590.

DR. J. THRYER—Dogs, cats treated; boarded; fox terrier Toy stud; also pups. 1211 E. 12th st. M. 5040

70—DOGS, CATS, BIRDS FOR SALE

AIREDALE pups, chp. 2501 Hopkins st.

AIREDALE puppies, 6 wks., 1252 83d ave.

AIREDALE dog, male, cheap. 1056 Ordway st., Berkeley.

BOSTON bull terrier pups; healthy, well marked, reddigreed. 927 37 st.

CANARIES; choice of young birds. Call bet. 1 and 4 p. m., 620 17th st.

[illegible] short coby type. 5552 Lawton ave.

DOGS, puppy, cheap. Lakeside 6998. 2902 Chestnut st.

LLEWELLYN setter puppies, finest blue belt in Oakland. Schneider, 2728 [illegible] and Redwood rd. Green house on hill.

LEWELLYN Setter, 4 months, male, cheap. 4008 Lyon ave. F. 4232W.

[illegible] puppies have a beautiful females, ready to wean; am leaving city and will sell at $40 each. Pied. 2891.

PIGEONS, 50 pair cheap. Good for raising squabs. 3615 Neighbor st., nr. 48th ave.

PERSIAN kittens, black, also cats boarded; private home. Bk. 2727W.

PERSIAN kittens, cream color. 716 T st., Hayward. Phone 3114.

PER. at stud; ped.; orange. Fruitvale 5298J.

ST. BERNARD dog, 5 months old. Fruitvale 4911.

70A—DOGS, CATS, BIRDS, WNTD.

PUPPIES, canaries. C. E. Hill Co. O. 7151.

71 POULTRY—SUPPL.

ALL advts. arranged by breeds, as shown by first word.

BABY turkeys—1419 Seminary ave.

CHIX with hens, also laying hens and duck. 2228 85th ave.

FEED—A. Mitzman, 619 Wash. L. 535

PIGEONS, "White King." 1301 66th st. Emeryville.

THOMPSON'S Barred Rocks, Black [illegible] Cochin, Bantams, [illegible] street. Pied. 635W.

BEES

STRONG colonies cheap. Mer. 1451

73 CATTLE—GOATS

COW, $45. 7416 Kraus st., 73rd ave.

MILK—See Farm and Dairy Products, Class No. 67, above.

HORSES—VEHIC.

HORSE and wagon. 1616 51st ave.

MARE—$50, fine young buckskin pacer; wagon, harness. 983 Grace.

TRUCK horse, harness, wagon and tools. 73rd ave. and Sunkist.

80 MOTORCYCLES

HARLEY-DAVIDSON—Good shape; barg.; $75 cash. 2406 San Jose, Alameda.

INDIAN, 1918; serviceable, will sell cheap or exchange for anything of value. 1937 Prince st., Berk.

ROGERS blue side car; strong, in good cond. Make offer. 2028 45th avenue.

80A—MOTORCYCLES, ETC., WANTD

SPOT CASH for late Harley-Davidson motorcycles; sold on easy terms. Oakland Motorcycle Supply Co., 270 12th st. Ph. Oak. 355.

81 TRACTORS TRUCKS

FORD truck

ORCHESTRA OF JUNIOR HIGH SCHOOL PRAISED

Oakland Music Instructor Calls Organization Best in United States.

By FRANCES MONTGOMERY.

"The best Junior High orchestra in the United States."

That is what Glenn Woods, supervisor of music in Oakland public schools, says of the Alexander Hamilton Jr. High school orchestra. The supervisor should know for on his return from the Cleveland school convention he states that he "listened to Junior High orchestras for a whole month."

The development of this body of youthful musicians has been phenominal.

"When, in 1921, the Alexander Hamilton school was but a second hand shack or two in the mud and slush," says Miss Elizabeth Arlett, principal of the school, "there were 150 girls and boys from the ninth grades of several schools sent to make up the first group of pupils of the Alexander Hamilton. They had counted on, for the most part, attending Fremont High and they stood for a great deal of ridicule and joking about the new school.

PRAISE FOR MUSIC.

"Righ here let me say that I think there is nothing more helpful in organization and beginning of things than music and created interest in music and one of the first things we did here at the beginning of the school was to interest the pupils in the study of choral music and orchestra. The idea was tremendously popular and at the start there were 25 who registered for the orchestra membership. The second semester Fred R. G. Rau took the leadership and the orchestra membership went up to 35. It has been steadily going up since and now we have 72 enrolled. There are 36 new comers who have already signed up to take the places of the 32 outgoing students. It wouldn't surprise us if we had to make it two orchestras next year."

"You see," continued Miss Arlett, "we have the advantage of the great number of pupils about the same age to draw from. There are 150 students and as we have the one grade (ninth) it makes for stimulated interest and companionship and the ability to work together to advantage in their music as well as other studies and projects."

FRED RAU INSTRUCTOR.

Fred R. G. Rau has been orchestra instructor for the past five semesters and is an accomplished musician. He claims the trombone as his favorite instrument but leads the school orchestra with the violin. Rau is also a composer and has just written for the students' presentation to their principal, the "Hamiltonian March." The students en masse, held the presentation exercises in the form of an assembly concert Thursday morning, for the benefit of the student body and teachers. The march was played as also was the school's adopted song, arranged and written by the choral teacher, Mrs. Grace Broyles. There was an audience of 500 school members and faculty who displayed an inspiring school spirit and marked appreciation of their own orchestra.

TO PLAY AT N. E. A.

During the first week in July at the N. E. A. this orchestra will play, being the only junior high school orchestral organization on the program. Schools will have been closed three weeks. Two-thirds of the orchestra members have pledged themselves to return from summer vacations to play. The remaining third will be too far away to return.

The Alexander Hamilton orchestra has been chosen from nine junior high school orchestras to play on this program. Fremont orchestra will represent high schools and Golden Gate little boys' glee club will sing. There numbers constitute the music for the N. E. A.

PLAYS NO JAZZ.

This school orchestra plays no jazz but do not exclude from their repertoire snappy and lilting tunes and they make a specialty of operas and render the "Pilgrims Chorus" with the finish and artistry of a big symphony orchestra. Music takes a most important place in the curriculum of Alexander Hamilton. the pupils taking pride in their glee club as well as their musical instruments.

In the orchestra are first and second violins, cellos, flutes, drums, French horns, cornets, clarinets and basses. The new Alexander Hamilton school building with its spacious courts and halls and the imposing assembly room has been an inspiration to the musically inclined students and since the embryo days Miss Arlett speaks of, when there was not a brick to be seen on the grounds, the pupils have, by their own efforts and united school spirit and endeavor, drawn appreciation and praise.

MRS. FRANK GANTT DEAD.

ALAMEDA, JUNE 9.—Mrs. Frank Gantt, 412 Taylor avenue, died last night at the Alameda sanatorium from injuries received when she was struck by an east-bound Southern Pacific company train at High and Encinal avenue last Sunday night. Besides her husband, Mrs. Gantt is survived by three sons and one daughter.

Eye Comfort

comes only when the eyesight is perfect or when wearing comfort-giving glasses.

Our examination is thorough and painstaking and assures comfort.

See us about your Eyes.

CHAS. H. WOOD OPTOMETRIST
CORRECTLY FITTED
414 FOURTEENTH STREET OAKLAND
THE WHITING EYE

Dykes and Mills Deck Play

"Windmills of Holland," is the operetta which seniors in Frick school will present at the graduation exercises on Thursday night. Left to right: FRED DEVERT, BERTHA MARTIN, VIVIAN MORTON, LESTER YOUNG.

Seven Hundred to Be Graduated From High Schools of Oakland

Preparations for impressive graduation ceremonies are now under way in all the Oakland high schools, where thousands of student undergraduates are either expectiny to be given diplomas, or watch others receive them.

Practically the entire enrollment of the high schools, the largest in Oakland's history, will be present at the ceremonies.

Vocational high school holds its ceremonies June 13 at the Vocational armory. University high school's function will be held at Wheeler hall, University of California, June 14. Oakland high school will graduate at the Oakland Auditorium June 14.

Oakland will have 120 graduates; Vocational, 22, and University, 76. Fremont and Technical will have lists twice as large as Oakland's. In all there are about 700 graduates.

The following is the list of graduates:

Fremont High School—Eva V. Adams, Dorothea Adamson, Elsie Emmaline Addis, Martha Elizabeth Allen, Syan Eita Amuro, Gertrude Kay Anderson, Helen Sophie Arlberg, George Arlett.

Richard Cecil Baines, Eugene H. Baker, Ruth Collette Barker, Anita Behrman, Clarence Neve Bennett, Milton Loyd Biscay, Elsie May Bishop, Melba J. Bishop, Olga Irene Blasingame, Ruth Aileen Boehner, Ada Gladys Boeracci, Marguerite Elaine Boye, Dorothy Lytton Bradshaw, James Otis Bristow, Mildred Viola Bundy, George Harold Burnside.

Beatrice Geraldine Castor, Marjorie Dyer Cunniplon, Lulu Cuspman, R. Oswlad Cincis, Fred N. Christensen, Emma Araminta Clark, Mildred Constantine, Wilfred Barnes Cooper, Bernice Claire Courtency, Millicent Parker Cox, Charles Lawrence Cross.

Joseph Lorenzo Davison Jr., August Lelley Degr, J. Eugene Deering, Frances Deering, Henry Arthur Deitz, Kaeko Dohoto, Dorothea Emelina Dunn.

Erna R. Ellerson, Ellen Erickson.

Lowell Dean Ferguson, Grace Evelyn Ferrier, Charlotte Eleanor Ferris, Robert Rouge Fortini, Mary Elizabeth Foss, Berril Curl Friberg, Dudley Anthony Fry.

Helen Gould, Alma Mae Gunter, Frances Elisabeth Gustafson.

Helen Jeanne Hamilton, Edith Hansen, Emma Elizabeth Hansen, Percy Jens Hansen, Tillie Kathryn Hansen, Dorothy Gertrude Haseroot, Lucile Haseroot, David Robert Hatfield, Esther Marie Hayes, Walter E. Hebel, Bertha Elizabeth Hill, Wilma Jane Hill, Philip Henry Hoffman, Helen Hartense, Essie Marie Holst, Marietta Evelyn Holst, Harry Holt, Ernest Groesbeck Hopsen, Lelley Henry Hueston, David Thomas Husband.

Beulah Mae Irwin, Margaret Rae Jackson, Henry Thomas Jaffa, Florence Jeffery, Esther Pear, Johansen, Marie Ruth Johnson, Elvin George Johnson, Victor W. Johnson, Lucile Grace Juaker, Claude Aaron Junts.

Arthur Clifford Kardoza, Bernice Kaufmann, Genevieve Frances Kennedy, Sylvia Elizabeth Kenney, Richard Warren Kessel, Dorothy Florence King, Alice Kittano, Anita Louise Korts.

Philip Victor Lamb, Ruth Robinson Landram, Anne Christine Larsen, Arthur N. Lawrence, Eugene C. Lawrence, Ray Lee, Elvon E. Leighton Jr., Louise Alberta Lenz, Frances Elizabeth LeNavey, Ethel Florence Leth, Josephine Martha Long, Lorenzo Norton Longo, Donald Nottingham Low, George Theodore Lundberg, Orron Wainworth Luster, Muriel Constance Macdonald, Bessie May Macafee, Morris Maiatck, Yolanda Louise Mark, Lucia Marks, Allen Richard Martin, Wilmuth Cleone Martin, Helen Marshford, Margaret Anna McArthur, Claire McConkey, Lois McDonald, Norman Donald McLeod, Edna Jerome Mecham, Harold Meagher, Meyer, Francis James Miller, Robert William Miller, Marion Virginia Minney, Dorothea Aline Mitchell, John Philip Modiano, Donald E. Mole, Dorothy Lee Moore, Samuel F. B. Morse, Ethel Imilda Mularay, Lawrence E. Muntz, Karolyn Del Mullins.

Juanita Mae Nelson, Marie Madeleine Nitt Gez, William Russel, Noduet, Margaret Noyes.

Oscar Gordon Oatridge, Bernice Elizabeth Olin, Louise Margaret Marie Olsen.

Aurel Henry Pascoe, Alma Edith Paterson, Jack Galvin Peppin, Norman Peterson, Lucile Eleanor Phillips, Arthur K. Pickens, Stella Claribel Gray, Esle Pauline Grosser, Reg Morris Guest, Albert William Gustafson, Rollin Hand, Armand E. Harnish, Dora Hatch, David Heskin, Frederick Hyde Hilbord, Newton Stewart Houston.

Walter Kelsine Ikki, Eleanor Stewart Irvine.

Dorothy Johnson.

Violet Pear, Kimball, Margaret Alma Kirkham, Ruth Knight, Ruth Kynoch, Frances Elizabeth Kennedy, Louise Marie Kerr, Roscoe V. King, Norma Gertrude Kramer.

Eugene George Lataple, Virginia Elizabeth Leather, Ethel Veronica Lafrance, Iona Lewkowitz, Lois Lenta Leyrer, Alice Virginia Lofgren, Natalia J. Lubinetchen.

Helen Denham Macgregor, Rebecca Lelian Meigetsky, Herbert Fort Middleton, Ethel Hazel Moler, Jack Minchin, James R. Montague.

Merle Enid Nance, Francis Nassau, Bonnie H. Neilson, Esme G. Neilson, Dorothy Angela Nor, Mentell Nutte, Marion Anna Null.

Lenore O'Brien.

Rosella Willson Painter, Margaret F. Parrice, Arthur F. Park, Elsie Esther Peralta, Marjorie Ruth Peterson, Kenneth H. Phelps, Carl Francis Pimentel, Rienla A. Pottle, Thwaite, Helen Puner, Robert L. Pyster.

Johnie Rison, Zenna Anna Rose, George Stolwell Rundebush.

Salvator Sangerito, Irma Tressa Schmidt, Emile G. Schuster, Morgan Shirley, Marjorie Margaret Siebe, Marion Urania Smith, Wilberta R. Smith, Bernhard H. Styles, Vivan B. Sullivan.

Leonard John Taylor, Maxine Trixanna Taylor, Maud Thompson, Pearl Carol Tidd, Gladys Anna Toscano, William R. Turner, Harry Vacolla, Sadie Edith Valcovich.

William Wallace, George P. Walen, Edward Weiss, Theodore Weimer, Winnfred Wicks, Beth Lavinia Wightman, Jean Carolyn Wirth, Herbert H. Wong, Ruth Margaret Worthington, Caroline March Wright, Yosiomdy Yetter.

Anne Zeimer.

Technical High School — Elizabeth Abel, Veralece Irene Adams, Albion Merrill Akers, Georgiana Albert, Jean Andre, Albert Joseph Arena, Helen Blackley Austin, Douglass Ayers.

Ted Barnsley, Josephine Anne Barry, Bright Beard, Helen Noelie Beatty, Marion C. Beebe, Benjamin W. Beymon, Ernest F. Blackwelder, Lucille Elizabeth Bogerte, Gladys Catherine Bowers, Marjorie G. Boudston, Gertrude Alice Brandenburg, Archie Elton Bridgman, Frances Elizabeth Brobeck, John R. Brown, James Woodworth Bruner, Christie Vass Bulloch, Myrtle Verbena Burrill, Donald Porter Bush, Elsie A. Byron.

Clifford Carroll Cady, Charles Gregory Cady, Lloyd F. Callaghan, Harold James Campbell, Kathleen Cary, Hugo Winchester Carver, Lucile Caroline Carlock, Edna Cecilia Carlson, John Sanford Case, Mary Gertrude Bernice Margaret Chamberlin, Harold E. Chastain, Dagmar Ingeborg Christopherson, Clayton Baxter Chessell, Allen Marion Clark, Alba Louise Clifford, Margaret Dodge the Clinger, Arline Ivy Coffee, James Cogorno, Madeline Claire Collins, Alice Annette Condit, Dorothy I. Conley, Harrison Cook, George H. Curtiss Jr., Charles Cook Cushing.

Ireaton Daube, Ashley Davis, Fenelon P. Davis, Harrison Hamlin Davis, Paul Joseph Dempsey, William C. Dennett, Joseph Perry Bias Jr., Sanne, Dodge, Gerald Doll, William Russell Date, Rodliff C. Dow, Edna Irene Dizier, Maybelle Winifred Driscoll, Lee Duval.

Elizabeth Eader, Evelyn Eck, Frederick Brinton Edwards, Charles Dean Edward, Anita Marie Elliott, Ellen Ender, Arthur Gerald Evans.

Elsie Margaret Fallinz, Norman Fetchenheer, Eva Gertrude Fifer, Walter F. Fink, Ruth Fitzpatrick, Lilian L. Force, Gayle Gwen Franck, Marion Ruth Fuss, Sarah Jane Frederick, Ruth E. Fulham.

Aileen M. Gardner, Olera Katherine Goff, Mildred Belle Griffin.

James Arnold Habegger, Cleo Tinton Hall, Bertha Ethel Hall, Gene Charlotte Hansen, Claude Menotte Hanson, Louise Fay Verle Hanson, Roland Albert Harms, Ralph Warner Hart, Rena Marie Helmke, Louise Cecilia Hogan, Gordon Huber, Kenneth W. Hurstus, George A. Hunt, Hardy Hutchinson, Joseph F. Innerfeld, Ruth M. Inkster.

Claire Geraldine Jensen, Elvira Johansen, Elmer Johnson, Ernest Sherlock Johnson.

Leland McVillie Kaiser, Henrietta Marie Keith, Alice June Kellberg, Marjorie Winifred Kelley, Richard Kelsal, Donald Lester Kesselring, W. Calvin Kiedaisch, Clarence Eugene King, Pauline Priscilla Kliegersan, Norma Louise Knallman, Harrison John Kolb, Caroline Korn, Walter William Kraul, Dorothy Lanyon, Edmond Larrieu, George Henry Large, Thelma G. Lanffer, Beatrice Margaret Glanz, Dorothy Hilda Groves.

Barbara Cargill Haines, Jane Catherine Harrington, Curtis Hawes, Dorothy Elizabeth Henley, John G. Howell Jr., Veronica Hyde.

John S. Ironside, Eleanor Barrows Irwin, Harold Stanley Jacoby, Dollye Jones, Russell Paul Jones.

Margaret Ruth Keller, Leora L. Kibby, Emilie Blanche Kidder, Robert Sonle Kieffer, Alva Frederick Kindall, Kenneth King, William Curtis Knoll.

Helen Julia Lacy, Thorwald Lillecrantz.

John Bell Mason Magee, Camille Maxine Mann, Clarence E. Martin, Calvin Mathews, Leolyn Spencer Morgan.

Mildred Hutzen Nell, Rosalie Elizabeth Nicholls.

Thelma Osgood.

Arthur F. Pellebary, Lorna Olive Prinz, Frances Probert.

Donald H. Reife.

Edward Salbach, Mildred S. Sanborn, Charles Arthur Seller, James J. Shaw, Frank Brensing Smith, Hester Blachree Smitten, Marjorie McAlpin Spitten, Agnes Cuthbert Spitler, Franklin P. Summers Jr.

John P. Thunen, Llewelyn Toland, Raymond Paul Towers, Franklin Whittaker Trower.

Indiana Eleanor Van Horn, Barbara Van Tassell, Irving Vredenburgh.

Frances Katherine White, Elwood Larkins Woolsey.

Vocational High School — Ruth Lucile Bridges.

William F. Dalton.

Lee E. Eaton.

Claudia Bernice Ferguson, Harry J. Francis.

Franklin C. Hawes, Estelle Marie Herzog, Milton Lee Hofmann, Marion L. Hunt.

Eugene Langtry.

William A. Mallek, Harold A. Marshall, LeRoy C. Matherson.

Richard A. Riehl.

Elizabeth Ann Shepherd.

Alfred Tiedera, Lew S. Torry.

Angelo T. Vargas.

Henry E. Wainwright, Harold Albert Wise, Judy Wright.

University High School—Aurli T. Abera Baker, Hugh Cheney S. Bauer, Ralph Wilson Bopler Jr., Richard Carlton Bennetts, Robert H. Bennett Jr., Lois Blanch, John G. Brownson Jr., Mary Carolyn Brownson, Agatha Anna Buckley.

Anita Blanch Canain, Myrtle Elizabeth Carew, Eleanor Hamilton Charlesworth, Jane Colnick, Beatrice Genevieve Cooper, Ethel Marie Curtiss.

Richard Edward Davis, Catharine Dawson, Inez Carrie Eaton, Marion Justine Edwards, Katherine Lee Morne Ellis.

Agripino Ferrer, Walter C. Frame, Isabel E. Furlotto.

Ethel Geraldyn Gibson, Jack Gilbreale, Anna Gill, Austin C. Matheny, Cleoria Mae, Esther L. Maxwell, Raymond Angus McAllister, Jack Charles McCordon, Elizabeth Catherine McKeever, Irene Emily McGovern, Olive Hilliam McKeever, M. Henrietta Mead, Leland Fiske Merrill, Evelyn Elizabeth Miller, Constance A. Minty, Thelma Morgan, Isabelle Mary Mulchilli, John Tower Morrison, Charles E. Mynard Jr.

Irving J. North.

Raymond C. Olsen.

Lena Catherine Palazis, Raymond W. Paulson, Mildred Anne Pearce, Walter R. Pearlman, Carl Joseph Peather, Merion Katherin Perkins, J. Andrew Perry, Anne Carmel Peters, Norman Peterson, A. Brooke Petray, Jack B. Petty, Charles L. Pierce, Donald James Potter, Anne Frances Powell, Herbert Morton Pratt, Oscar L. Price.

Margaret H. Raines, James A. Raskin, Clyde M. Raphael, Genevere Reid, Irene Martha Rosier, Alice M. Richards, Teresa Rivera, Arthur R. Roberts, Fred L. Rodrigs, Robert R. Ross, Lorraine Estelle Rothberg, Mildred Engergie Ross, Harry Rose, Ruth Helen Roy, Evelyn Gertrude Rubery.

Salvador Santiago, Alfred Sanctuary, Nina Elizabeth Sargent, Ann Rebecca Sargent, Dorothy Jean Saunders, Stanley Schlother, Claire Anna Schneider, Jeanette Gertrude Schleiberman, Velma Genevieve Schuler, Helene Louise Schumaker, Vesta S. E. Scanlist, Albert W. Severy, Carol Short, Alice Silveira, Lolita Ellen Smalley, Edith M. Smith, Ellen Jane Smith, Frances Ellen Smith, Richard Warren Smith, Seymour Russel Smith, Mildred Katherine Sochman, Le Gail Spitler, Virginia T. Spencer, Anna E. Steinbeck, Carlos Wendel Stevenson, Charles F. Steward, Maude Eleanor Stevens, Muriel G. Strachan, Raymond Chandler Stivers, Dorothy Virginia Sullivan.

Florence Anita Terkelson, Ruth Lucille Tenbrook, Ralph William Thornally, Robert W. Thaw, Muriel A. Thompson, Harold William Tindel, Rudolph S. Torok.

Jozena Vander Ende, Brian S. Van Horn, Hildegard L. P. Wanse, Dorothy Belle Warde, Russell Samuel Wahlgren, LaPe Walker, Marion Edith Weindorf, Mercay T. Wellman, Meribelle West, Marion Caroline Wharton, Mildred Wheat, Delmon M. White, Presley Wiggs, Pauline Willet, Wesley Williams, Isabel Lendron Wink, Julius L. Wixon, Elvera Elaine Wolfitz, Herbert T. Wright, Albert Noel Wuen.

Grace B. Young.

Dependable Dentistry

Gas Given, X-Ray. Service. Extracting, Fillings, Inlays, Crowns, Bridge Work.

No Charge for Examination

Pre-Byte Teeth $15

Everstick Suction Plate with Est. 1896

DR. R. C. ANDERSON

System of Dependable Dentistry
1225 BROADWAY, CORNER 13TH
Over Owl Drug Co., Oakland

Are You Going Into Business
Are You Going to Move ?

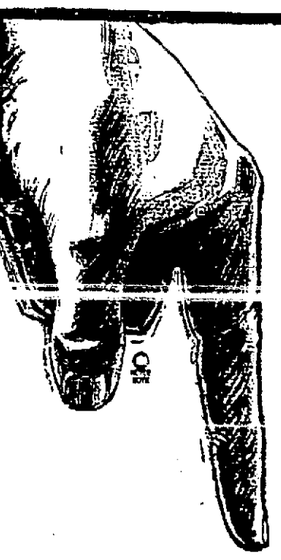

36 OFFICES—STORES (TO LEASE)

Will Find You a Location

See that classification now.

It follows 33 HOUSES TO LET *in the Classified Advertising Section of today's*

OAKLAND TRIBUNE

To Keep Young

and live long, one-half your food should be

LAXO

"The Most Delicious Bread"

1-KNEAD

1326 Broadway
926 Washington
Also
East Bay Market
1618 San Pablo Ave.

FRICK SCHOOL SENIORS WILL GIVE OPERETTA

"Windmills of Holland" Is Scheduled For Commencement Feature.

Frick school announces the commencement program which will bid farewell to the June '23 class for Thursday night in the school auditorium. An operetta, "The Windmills of Holland," will be produced by members of the senior class. Among the students in the cast are Bertha Martin, Thelma Ulery, Claudia Smith, Fred Devert, Russell Cotter, Lester Young. Helene Gilmour has written the class poem. The class prophecy will be read by Martha Ensor and Helen Brown.

King Tolles will present the class will.

Ellen Kandela is the valedictorian. Frances Studebaker has been named for the salutatory. The school orchestra will give an opening concert. Among those who will contribute musical numbers are Miss Sarah Mathews, Hope Pryor, Russell Cotter, Mabel Anderson, Millie Woods, Dorothy Woods, Mildred Wilson, Lucile Smith.

Mrs. Georgia L. Ormsby will represent the board of education.

Graduation exercises in Washington school will be held in the school auditorium on Tuesday night.

U. S. EXCLUSION OF JAPANESE IS BACKED BY CRARY

Trust Company Chief Thinks Policy Can Be Enforced More Courteously.

Defending the United States' policy of exclusion toward the Japanese, but advising that it be enforced in a more "diplomatic and courteous" manner, Charles J. Crary, vice-president of the Mercantile Trust Company of California, yesterday addressed members of the Optimists' Club at their luncheon at the Hotel Oakland.

Crary obtained the material for his address, he said, on his recent tour of the Orient.

Speaking of the exclusion policy, Crary said:

"The exclusion policy is absolutely correct but we have not been very diplomatic about enforcing it. Instead of incurring the enmity of Japan—the only real modern country in the Orient today—we should, even though this policy exists, endeavor to maintain their friendship while enforcing it.

WOULD RETAIN FRIENDSHIP.

"There are other countries besides the United States that have similar laws regarding exclusion of the Japanese. England has them in some of her possessions, and I understand that her laws on this subject are even more strict than ours. However, England and Japan are very close friends, and it seems that the people of this country should be able to bind the ties of friendship between the United States and Japan much tighter.

"We should use a great deal of courtesy in enforcing our policy of exclusion, because, in Japan, courtesy means a great deal. In all my travels, I never met a more courteous race, nor anywhere was I treated with more deference and politeness by the people. Japan is rapidly absorbing new ideas and is becoming one of the world's greatest countries.

CITE CRUELTY IN KOREA.

"Going from Japan to Korea, I was struck with the great wastes of barren country. However, the Japanese have done a great deal toward cultivating this land and have built the country up considerably. However, the Japanese have been brutal and cruel in their treatment of the people of Korea, and nothing they can do now can make up for it, or alter the feeling that the natives hold for them.

"The government of China at present is very loose, and all of the officials are suspicious of each other. There is a great deal of bribery and grafting being carried on there and no one trusts the other. The government of that country is a great contrast to that of Japan's orderly administration."

A floating crematory is to be operated in Japan, on which human bodies will be taken out to sea and burned.

Pageant Given By Pupils of Franklin School

Franklin school children produced an out-of-door pageant which demonstrated their work in music, dancing, reading and dramatics yesterday. The broad steps of the entrance offered the stage for the colorful play of the "Sleeping Princess." The audience assembled at the foot of the low flight. Little boys and girls in the kindergarten, first, second and third grades participated in the cast. Kenneth Birnbaum, 6-year-old child cornetist, rendered the accompaniment to many scenes in the pageant.

The story of "The Sleeping Princess" is read in the primary readers. The songs of the season which were sung were learned in the classroom. Regular work in costuming, acting and dancing was the basis for the ambitious production by juveniles. Miss Charlotta Ayer, member of the school faculty, directed the pageant.

Franklin Parent-Teacher association co-operated with the school in the closing exercises.

Official Retires After 33 Years

RICHMOND, June 9.—Upon the completion of thirty-three years' continuous service in the employ of the Standard Oil Company, A. H. Childs yesterday retired from the night superintendency of the stills. It was made the occasion for presentation to him by his associates of a diamond and platinum ring. Childs and his wife will leave next week for a six weeks' vacation in the east.

Builders Announce Their 'Annual Bust'

"Speeches, only a few; eats, all you can hold," reads the poster, announcing the annual banquet of the Builders' Exchange of Alameda county. The poster refers to the event as "The Annual Bust."

The banquet will be held in the ivory ballroom of Hotel Oakland next Wednesday evening. Jazz music and a program of entertainment features are scheduled.

WOMAN STRUCK BY AUTO DIES; DRIVER HELD

Victim Run Down While Attempting to Cross Berkeley Street.

As a result of the death of Miss Mary J. Barr, deaf-mute, 64 years old, 2600 San Pablo avenue, Berkeley, who was struck by his automobile last night, Charles Destael, 3215 Thirty-fifth avenue, today faces a charge of manslaughter preferred by the Berkeley police.

Miss Barr died on the way to Fabiola hospital, where she was rushed by Destael in his automobile immediately after the accident.

STRUCK AT CROSSING.

Miss Barr was struck at the intersection of San Pablo avenue and Parker street, Berkeley, as she was attempting to cross the former thoroughfare. Destael told the police that he was blinded by the lights of an approaching automobile, and did not see the woman until too late.

Investigation showed that Miss Barr was struck by one of Destael's headlights, according to the police, and that although this was bent back, the glass in it was not broken.

Destael's statements, the police say, were corroborated by W. W. Weir, 590 Folsom street, San Francisco, who witnessed the accident and helped take the injured woman to the hospital.

DESTAEL ARRESTED.

Destael was arrested last night on a technical charge of manslaughter, and was later released on his own recognizance.

Miss Barr is survived by a brother, William C. Barr, 1215 Ward street, Berkeley.

Mrs. William H. Kerr, prominent clubwoman and writer, of Colorado Springs, Colo., is being backed by the women's clubs of that state for appointment as United States senator to succeed the late Samuel D. Nicholson.

The least important feature of

Lake Orinda

country homesites

is the lake itself.

If you are among the many thousands who have visited Lake Orinda and picnicked at the lake, you may have wondered what there is so unusual about it that would cause hundreds of people to buy over $200,000 worth of homesites.

For, frankly, the tiny lake itself is only a swimming pool for the property owners, just an unusually fine playground for the children. It is not the big attraction of the tract.

The charm and lure of this unusual country home tract are discovered only by those who truly explore it. Homes tucked out of sight in a tangle of trees with a vista of the broad San Pablo Valley visible from porch and window! Winding paths that lead by bubbling springs, among banks of ferns and into thickly clustered groves! Flowers; trees; open spaces; sunshine! All that the far-away mountains possess in miniature. In the morning, in the evening, the beauty of these hills is beyond description. You must visit Lake Orinda many times to really appreciate it.

But when you **do** appreciate it—then you are glad, then you become one of the hundreds of enthusiasts who are planning their permanent homes in this spot that they declare is "the most beautiful place in California"—and BELIEVE it!

Think of it! A country home in the same setting that held the old mansions of General Wagner and the DeLaveagas, who chose it because it was *then*, as now, the choice place of all the Eastbay for a home—a dreamland indeed.

—Directions—
Only 30 minutes from the center of Oakland. Out the Tunnel road, thru [illegible] low the signs. Drive out tomorrow.

Home all built. The company has a beautiful country home, modern in every detail, just completed, opposite [illegible] course. For sale on easy terms.